Colder, Cloudy, Showers
Details on Page 5

# Victoria Daily Times

The Home Paper
TELEPHONE B 3131
NIGHT
Circulation (to 8 p.m.) --- B 3131
Classified (to 8 p.m.) ---- B 3131
Night Editor (to 11 p.m.) B 3135

VOL. 121, No. 78 ** VICTORIA, B.C., THURSDAY, APRIL 1, 1954—24 PAGES PRICE: 7 CENTS SATURDAY, 10 CENTS

*First Victoria Public House Opens Today*

The Pig and Whistle, first Victoria "pub" patterned along the traditional lines of the English inn, opened here today under authority of the new B.C. Liquor Act. Located next to the Bank of Montreal Building on Douglas near Yates, the new public house has been under construction for several months, behind a concealing scaffording. The Pig and Whistle is an exact replica of the Elizabeth of England Inn, which was established in 1575 and still stands at Elmley Castle, Worcestershire. The new public house here even has a croquet lawn at the back, darts board, and two built-in shove ha'penny players especially imported. (April 1 photo by Hill Balkett.)

# Fantastic H-Bomb Details Released

## EDEN REJECTS SOVIET OFFER TO JOIN NATO

LONDON (UP)—Foreign Secretary Anthony Eden rejected today Russia's bid for membership in the North Atlantic Treaty Organization.

He said the Soviet was ineligible because it has failed to make clear it is "now willing to practice" the requirements of membership.

Eden said these requirements are "the principles of individual liberty and the rule of law."

He told the cheering House of Commons the West will not turn its back on NATO "for the sake of new agreements under the Soviet's latest diplomatic manoeuvre."

Eden said Britain is consulting with the United States and France on the matter.

## Leaves Crater Mile Wide, 175 Ft. Deep

By ELTON C. FAY

WASHINGTON (AP)—The United States government today disclosed details of the world's first hydrogen explosion—a searing and crushing fury that wiped out an island in the twinkling of an eye and spawned a gigantic fireball big enough to engulf the heart of New York City.

**LONDON (UP)—Red China charged through her official news agency today that the United States staged the Pacific hydrogen bomb tests to better her position at the April 26 Geneva conference.**

**It said the timing of the tests was "no accident."**

The official motion picture film of the thermonuclear test in November, 1952, conducted by the U.S. Atomic Energy Commission and defense department at Eniwetok atoll, was made public, in somewhat censored form, by the Federal Civil Defense Administration.

Awesome as it was, the 1952 test has been described by President Eisenhower as only a first step in the U.S. hydrogen weapons program.

There have been two announced thermonuclear blasts in the Pacific proving ground since then, and both have been semi - officially described as much more powerful. One was set off March 1, the other Friday.

Here are some of the things the film of the 1952 test and the official narration accompanying it disclosed:

1. The test device was exploded in a "cab," a small workshop jammed with recording and detonating gadgets, on the islet of Egulab, at the northern rim of Eniwetok atoll.

2. The island, about half a mile long and a quarter of a mile wide and protruding from the barrier reef of the atoll, vanished. In the place where it stood is a water-filled crater 175 feet deep and a mile in diameter. The yawning submarine crater, on the shelf of the reef where it drops off into 400 fathoms of ocean, is equal to the height of a 17-story building.

3. Created was the largest fireball of the more than 40 atomic explosions set off until that time—3¼ miles in diameter. The heat at the core presumably shot to a momentary temperature like that of the sun.

The picture includes an imposition of the fireball on a drawn outline of Manhattan's skyline. It overwhelmed an area about one-quarter that of Manhattan.

The official estimate was that the area of "complete annihilation" extended outward in a three-mile radius; that severe to moderate damage reached out to seven miles; light damage as far as 10.

Two factors should be noted about this 1952 test and the theoretical application of them to big cities.

1. The 1952 explosion of the "device," while the mightiest up to then, was of substantially lower order than the shattering detonation at Bikini Atoll March 1.

2. The 1952 blast was exploded at ground level, which probably would not be the method used in a wartime attack unless a specific pin-point target was the objective. Exploded in mid-air after being dropped from a plane, with the point of burst several thousand feet up, the area of total destruction and severe damage would be increased by several multiples.

## Backbenchers 'Free' On Labor Bill Vote Socred Tells Parley

### 'We'll Stand Up and Be Counted' Bert Price Informs Union Conference

Delegates from all branches of B.C. labor went into closed session this afternoon to plan what action to take in an attempt to force the government to withdraw its new Labor Relations Act.

This morning, 27 members of the Legislature were warned at a union protest rally at Crystal Garden that passing the act would lead "to the blackest years this province has entered," and of possible open rebellion.

Bert Price (SC, Vancouver, Burrard) who was named government spokesman at the rally, due to the absence of Labor Minister Lyle Wicks and Premier W. A. C. Bennett, told delegates "every government member is going to vote on this as he or she thinks is right."

Price, who said he spoke only as an individual, said, "yes, we are going to have to stand up and be counted, and we are going to be very proud of our actions."

The delegates, representing 150,000 B.C. union members, presented a united front for withdrawal of the act.

Bob Smeal, of the Canadian Brotherhood of Railway Employees, was one of those who threatened to rebel if the act is passed. "This act hits transport workers right in the guts," he said.

"My membership will never cross a union picket line, even if the new act provides for our decertification."

**VEILED THREAT**

R. K. Gervin, secretary of the B.C. Trades Union Congress, also made a veiled threat. He said that the government, if it passes the act "will force us to rebel against something which may be impossible."

"We think the new act is impossible," he added.

Lloyd Whalen, head of the Vancouver Labor Council, said "the persons responsible for drawing up the new act are the pallbearers of democracy."

Whalen warned the MLA's that the labor movement is not going to back down on its demand that Labor Relations Act be withdrawn.

R. E. Casey, who heads the legislative committee of the powerful Railway Brotherhoods, said "if the government does not see fit to withdraw this act, there are ways and means of dealing with them. . . ."

**WICKS TELEGRAPHS**

Labor Minister Wicks wired the conference that he was unable to attend, but that he would "be happy to meet with a delegation in my office."

A delegate shouted: "Is he in hiding?"

What steps the closed session this afternoon decides upon is uncertain. Jim Barton, president of the Trades Union Congress, discounted reports of a possible general strike.

"We did not come over here to call a general strike," he stated.

Stu Hodgson of the International Woodworkers of America told the conference that the new act "places Labor Minister Wicks in the position of a labor czar, whether he likes it or not."

Hodgson said "Wicks is not qualified for that position."

"Mark you well, when you cast your vote on this act you will have to live with that decision for the rest of your lives," he told the MLA's.

**ANNOUNCEMENT TONIGHT**

The tense, critical situation could reach a head with the announcement expected tonight of the conference's decision on labor's next action. Or, it could come when the House gives second reading to the Labor Relations bill.

The unionists are certain of the support of the CCF members, and Liberal members have indicated they also will oppose passage of the act.

Hodgson appealed to the 27 members present at this morning's session to vote against the bill. He said "there are enough of you here to turn it down."

(See also story Page 3)

## Outnumbered French Kill 6,000; Beat Off Screaming Red Waves

**MANOI, Indo-China (UP)—The French commander of besieged Dien Bien Phu made an "urgent" appeal tonight for reinforcements to save the battered garrison from being overrun by Communist human wave attacks.**

HANOI, Indo-China (UP)—Communist forces, striking in screaming human wave attacks, today seized three positions from the outnumbered French defenders of besieged Dien Bien Phu.

French military sources said the Reds paid the terrible price of 6,000 casualties for their gains.

Tonight hard-pressed French union troops dug in for another night in their shrunken fortress position under a barrage of murderous Communist artillery fire.

Their orders are to fight off, at all costs, any new Red efforts to widen the breach in their outlying defenses and reach the airstrip which is the heart of the fortified area.

At a late hour all but the three positions overrun in the third day of this biggest pitched battle of the Indo-China war were reported holding firm. But French sources admitted the situation was "very confused."

Pilots back from day-long pounding of the rebel positions said the isolated bastion was "a furnace of smoke and flame."

Twenty-five American B-26 light bombers were reported on their way to Indo-China, however, and the French said the new planes may change the entire course of the war.

## CLAXTON DENIES JETS DESTINED FOR GERMANY

OTTAWA (CP)—Defense Minister Claxton today denied a Toronto newspaper report that Canadian-built Sabre jet fighter planes are destined for a reborn German air force.

"Neither the department of national defense nor any agency of the Canadian government has given even the most preliminary consideration to making any class or kind of equipment available for Germany," Mr. Claxton said in a statement.

Regarding the newspaper's report that "senior RAF officers frankly admit that they do not want Sabres, that they will be happy to see the last of them," Mr. Claxton said:

"The British request for these Sabres was strongly pressed on me personally by Sir Winston Churchill when he was in Ottawa in January, 1952."

## DETWILLER DEMOTED

Lloyd C. Detwiler, B.C.'s hospital insurance commissioner, had been demoted to assistant commissioner. Health Minister Martin announced today. Donald M. Cox, the assistant commissioner has been made commissioner.

Mr. Cox has always been paid a higher salary than the commissioner because of technical knowledge in hospital administration. Mr. Detwiller is a financial man.

## New Shootings Protested By Israel Forces

JERUSALEM — Israel protested today against new firing from across her border, this time from Egyptian territory.

While tension persisted over incidents along the Israeli-Jordan frontier, an army spokesman said an Israeli patrol drew rifle fire from Egyptian territory in the Negev desert when it approached a group of Egyptian Arabs harvesting crops belonging to an Israeli settlement. The patrol suffered no casualties, he said, but the Arab raiders got away under cover of the shots. A complaint was lodged with the Israeli-Egyptian mixed armistice commission.

An Egyptian member of the armistice commission, Col. Mahmoud Ryad, told newspapermen in Cairo one Israeli soldier was captured and another was wounded in an attempted raid by an Israeli patrol of Egyptian territory Wednesday. Egypt also asked the commission's consideration of the incident, which Ryad described as "this aggression."

## Arena Pipes, Floor Must Be Renewed

### Arena Commission Announces $134,750 For Repairs, New Facilities; Dry-Rot Sets In

The floor and pipes in Victoria Memorial Arena will have to be completely replaced in about three years' time, City Council's finance committee learned today.

The job will cost an estimated $80,000 and is the biggest single item in a six-year program planned by the arena commission for replacing worn equipment and adding certain new facilities which will cost a total $134,750.

The arena commission, in a letter to the city, said the need for replacing the floor and piping was "not uncommon with this character of installation." The floor and piping was installed in 1948, when the arena was built.

Before the entirely new installation is required, it is estimated $8,000 will have to be spent keeping the present pipes in working order and replacing the rink boards.

The rink boards need renewal, the commission reports, since they have developed dry-rot "from lack of proper preservatives when originally built."

The commission further estimates that $6,000 will have to be spent on roof repairs. The report says:

"Despite all that has been done, the roof still leaks. Data being compiled now will have to be acted on this coming summer, but it seems doubtful if the roof will ever be entirely water-tight because of the nature of the structure and the effect of constant contraction and expansion."

## 'General Cargo' Killed

NAIROBI, Kenya (Reuters)—Security forces have killed at least 25 Mau Mau terrorists, including "General Cargo," in a two-day running battle in the Fort Hall reserve north of Nairobi, British Army headquarters announced today.

## Radioactive Snow

BILLINGS, Mont. (AP)—A consulting geologist working with a geiger counter said Wednesday radioactive snow has fallen south of Billings.

## 'H-Bomb Hysteria' Continues To Rage in British Papers

LONDON (AP)—The great debate on the perils of the hydrogen bomb raged on in the British press today in what one newspaper called an atmosphere of "H-bomb hysteria."

While both Conservative and opposition members girded for a full discussion in the House of Commons next Monday, newspapers vied with one another in headlines, editorials and features to hammer home their views on the awesome weapon.

The pro-Labor tabloid, the Daily Mirror, devoted its entire front page to H-bomb developments and opened a public-opinion poll asking readers to vote yes or no on:

"1. Should Churchill at once openly invite Eisenhower and Malenkov to a conference on the H-bomb? 2. Should Churchill ask Eisenhower and Malenkov to stop further H-bomb tests in the meantime?"

The News Chronicle, Liberal, carried an interview with Earl Russell in which the famed philosopher and mathematician said the American H-bomb tests "must be helping to persuade" Russia to enter an international atomic agreement.

**"GIANT IN DECAY"**

The Mirror in an editorial attacked Churchill as "the giant in decay" and said he is too old and tired to speak any longer for Britain.

"Scare" headlines blazened forth in other newspapers over Wednesday's statement by Lewis Strauss, United States Atomic Energy Commission chairman, that a hydrogen bomb could be built big enough to put any city out of commission.

The Daily Herald, Labor, under a headline "H-Bomb Can Wreck Any City," printed a picture of New York's skyline captioned: "This skyline could be shattered." It called editorially for Britain to demand a halt in further tests.

"One H-bomb can wreck all London," was the front-page headline in the Conservative tabloid, The Daily Sketch. In an editorial, the paper called for the west to "pause now" in its nuclear tests to see if Russia might be willing to enter an atomic control agreement.

**EFFECT ON MINDS**

Lord Beaverbrook's Evening Standard said editorially that the H-bomb "does appear to have had a quite remarkable effect on the minds of many people — turning ordinarily sane men and women into hysterical and irrational beings."

The editorial warned that until a general world settlement is reached, "it is dangerous nonsense to demand that the countries of the west should scrap precisely those weapons which have guaranteed the safety of the free world in the past eight years—and can continue to do so in the future."

## POST SERIES SERIES?

## Kins May Get Chance At National Crown

By BILL WALKER
Times Sports Editor

Victoria Kins will get a chance at the Canadian basketball championship if Vancouver Eilers defeat the eastern champions next week.

Only approval of the Canadian Basketball Association is needed to the proposal submitted today by Eilers.

Under the plan suggested by Walter Eilers, sponsor of the Vancouver team, a post-season series would be arranged with the winner to take the Dominion crown.

Eilers lost to Kins in the B.C. series here last week, but previous to the series had been named as the B.C. representatives in the Dominion series.

If Eilers win the official Canadian basketball title, they are willing to meet Victoria Kins at Vancouver in a two-game, total-point series or a best-of-three series, the winner to take the title, subject to the prior approval of the Canadian body.

The eastern champions would be offered the same proposal to meet Kins in a post-season series, if they are victorious.

Earlier Mr. Eilers had proposed that a two-game series be played in Vancouver this week-end with total points, including the B.C. series of last week, to count towards naming a team to compete in the Canadian final.

Ruth Wilson, secretary of the Canadian Basketball Association, agreed to this plan after earlier stating that if Eilers withdrew then the Dominion series would end in Calgary.

But unfortunately this was not possible, it was subsequently learned, as two members of Eilers' team will be engaged in school competition this week.

Miss Wilson could not be contacted by press time on the validity of the post-season series in respect to the Canadian championship. However, her decision is expected later today.

## AT MANITOBA FESTIVAL

## 'Gold Fish' Make No Noise But Create a Big Ripple

WINNIPEG (CP) — All the mouths move as if in song at the Manitoba Music Festival here. But the children in the school choirs which are competing say nary a note is coming from some of the singers.

The kids call this "goldfishing," saying some choir members who don't sing very well are just going through the motions on orders from their teachers. A goldfish puckers up, too, but nobody has ever heard one humming a tune.

Indignation by parents over the goldfishing was reported Wednesday along with a reply from school music instructors.

The Winnipeg Tribune quoted one parent as saying:

"Our child's class is singing in the festival but recently our child, who is not musical, came home with a story of being told to utter no sound at the festival but instead to fake singing by careful lip movement.

Under festival regulations a classroom choir entry must be comprised of 75 per cent of the pupils. This rule was blamed for resulting in the silent singers.

Marjorie M. Horner, school musical director, said: "Very often when teachers have left out children who could not carry a tune, the parents have been the first to protest."

## International Atom Weapon Control Urged By Pearson

OTTAWA (CP) — External Affairs Minister Pearson has called for renewed international efforts to control atomic weapons in the light of the hydrogen bomb's power.

All governments concerned, including Canada, should take a new look at United Nations efforts to prevent the use of atomic power for destruction, Mr. Pearson said Wednesday in the Commons.

"In the light of what has happened, we must approach this problem, all of us, all governments, with a greater sense of urgency than possibly we have been showing in recent months."

The H-bomb's power, recently revealed, brought a feeling of horror.

"The clouds that have arisen 18 or 19 miles above that Pacific atoll; the deep and jagged cave that was blown into the bed of the Pacific ocean, and the men who miles away suffered merely by contact with the effects of that explosion . . . surely impose on all of us the responsibility to take some kind of action, if you can find it, to harness these forces for constructive ends."

The problem required action by the UN or at least international action. It might mean a re-examination of the question of international ownership of atomic material.

"It merely emphasizes the desirability, indeed the necessity, of bringing about some form of genuine international control and inspection, without which the anxiety in this matter will not be removed."

He said Canada has no intention of recognizing Red China under present circumstances. But it was only common sense to say Canada would review the question if circumstances change.

## Index to Inside Pages

**Andres Segovia's Guitar Enthrals Royal Audience** 10
**Ex-Premier John Hart Now 75 Years Old** 5
**B.C. Unionists Demand Withdrawal of New Labor Code** 3
**Federal Telegraphers Won't Work for CNR** 2
**Roman Catholic Disputes Protestant's Convert Figures** 6
**Guns Boom, 100,000 Aussies Cheer as Royal Couple End Tour** 7
**U.S. Imposes Stiff Curbs Against Canada Rye Imports** 6
**Government Tax Sweepstakes Called Unsound** 6
**Choice of Boston Lawyer Speeds McCarthy-Army Probe** 3

Ask the Times 13
As We Live 16
Bridge 18
Classified 18
Comics 23
Enke 5
Entertainment 10
Financial 17
Hutchison 4
Penny Saver 14
Radio and TV 19
Roberts 13
Sports 8 and 9
Why Grow Old? 14
Women 14, 15, 16
Your Horoscope 20

Ain't worried so much about bombs gittin' out o' control—it's people.

* * *

Next best time t' strikin' while th' iron is hot is while th' opposition's lukewarm.

* * *

Viewin' th' world, m' Uncle Zeke sez life these days is jus' one dang April 1 after another.

# STOTT in the HOUSE

## Mister, Can You Spare a Road?

NOTHING is as important to a man's political life as votes, but in the rural ridings roads come close.

Members were busy proving that in the Legislature last night. They trod gently as they walked through the public works' estimates and they spoke kindly to the minister, Mr. Gaglardi. They had requests for new roads, improved roads and surfaced roads. The minister is the man to ask for them.

Mr. Gaglardi appeared to appreciate the approach. He's a modest man. He as much as told the House that. Some people think he brags, and perhaps he does a little. But he's not so conceited that he'd let people of Mackenzie riding call a highway after him, if he built it. He wasn't important enough in the B.C. scheme of things for that. Still, the beam on his face showed he didn't resent the suggestion.

Mr. Gaglardi made that unsolicited observation after an impassioned plea from Tony Gargrave, CCF member for the district. Mr. Gargrave was ready to sacrifice himself politically if the Government would provide a surfaced road to Powell River. You couldn't help thinking of the Russian legend, with the altruist throwing himself from the sleigh to the wolf-pack—greater love hath no man than this.

Or you might have thought that if smiling young Mr. Gargrave could obtain the surfaced road, the Legislature might see smiling young Mr. Gargrave's face for some terms to come as an appreciative electorate showed its recognition of his value.

### *Relaxing With the Radio*

The pleas for roads and highways poured out continuously from all sections of the province. It grew a little monotonous—so much so that after Fernie's Tom Uphill had made his requests, he turned on a portable radio in his desk to pass time while Peace River's Social Crediter, Rev. Mr. Parker was making his bid. An attendant turned the radio off.

Mr. Gaglardi was emphatic in his reply to Opposition Leader Arnold's Webster's query about planning. "This planning business is big business in my department," he declared. And when question arose over how he had been treated by some of the petitioning ridings, he wanted no misgivings over the influence such behavior had on him and the Government. "We build roads the way we build roads regardless of the way we're treated."

Island members plugged for the Tofino Road and the Renfrew Road. Like others they had stories to tell of inadequacies in communication, rough surfaces and unredeemed promises.

The call for a highway along the Arrow Lakes brought a reply that the work was too costly at present, but that the Government was aware of the way the C.P.R. "left us high and dry" by its planned withdrawal of the Minto steamer service there. Mr. Gaglardi had some muttering to do about the C.P.R. and its abandonment of non-paying steamer lines.

And he had sympathy, too, for school children at Camp 6, in the Cowichan-Newcastle area, where according to CCF Robert Strachan, they have to get to school by speeder, boat and school bus, starting at 7 in the morning and returning home at 6 in the evening.

During the debate Cranbrook's Mr. Nimsick raised question over sign policy on the highways, reporting findings of experts to the effect that drivers whose attention was not diverted by objects on the roadside tended to get highway hypnosis and have accidents.

**HIGHWAY HYPNOSIS**

He had a point there. But after listening to members you formed your own diagnosis of highway hypnosis. It is that mental condition in MLA's which convinces them their particular-road needs are much more important than those of anyone else.

In the afternoon the House completed forestry department estimates with universally-expressed appreciation for the job being done by the parks branch. Most districts want more parks development, or roadside picnic and camping spots. They like what they have and think it would be fine if more British Columbians and tourists were encouraged to see their natural beauties.

You can pick an argument with almost any member if you suggest his riding doesn't boast the finest parks potential in the finest parks province in Canada. Given the opportunity they'll expand their eulogies of tourist attractions further than fishermen stretch their stories in the late hours of an angling association's annual meeting.

In spite of a revived hassle on forest management licenses it was a happy day in the House yesterday — a decided change from the two preceding it. His Honor the Lieutenant-Governor opened the show with an appearance to give assent to bills.

And if the rumbles of delegates criticizing proposed labor legislation echoed as far as the corridors, they didn't break the surface euphoria of the legislative chamber itself.

Nor, for that matter, did the button-hole interviews of fishermen's delegations who are here seeking to persuade members of their rights to unrestricted inclusion under the Workmen's Compensation Act.

## 'Major Earthquake' In East Indies

PASADENA, Calif. (AP)—California Institute of Technology seismograph recorded what Dr. Charles Richter described as "a major earthquake" at 1.45.17 a.m. EST Wednesday.

Dr. Richter said the quake was 9,000 miles distant and probably was centred in the East Indies.

# Newfoundland Starts 6th Year As Province

## Island Has Enjoyed Industrial Growth

ST. JOHN'S, Nfld (BUP)—Canada's newest province became five years old today.

Newfoundland, the oldest English-speaking holding England had in North America, has moved ahead since Confederation from an island depending on the products of the sea and land to one that has at least 35 big companies searching for minerals and some $20,000,000 in factories where there were none before.

Wages have climbed, and the standard of living is up since Premier Joseph Smallwood introduced his industrial development program.

ST. JOHN'S, Newfoundland (CP)—Liberal Premier Smallwood said in the legislature today that union with Canada was "the greatest single blessing under God that ever came to Newfoundland."

Speaking on the eve of the fifth anniversary of Confederation, Mr. Smallwood said Wednesday "the thousands who favored Confederation and voted for it have the satisfaction of having fought for a great and good cause."

Pierre Raffeix, French priest who died in 1724, constructed a map of all New France from New England to Lake Erie.

# JUST for the RECORD

**MAD-HATTERS** — Marcella Locke, chairman of the convention of Oklahoma Business and Professional Women's Clubs, instructed 300 delegates to "wear a hat you're tired of" to the opening convention session in Madill.

She said the hats would all be put on a table and everyone would be told to select another one.

★ ★ ★

**SPRING**—In Rio de Janeiro police inspector Carlos Santos, leader of a drive against torrid kissing on Rio's parks and beaches, has issued this ruling:

"Chaste kissing, whether on the face or hand, will be permitted. But so-called Hollywood kissing, which awakens other intentions and is shocking when practiced in public, will be suppressed."

★ ★ ★

**KILLJOYS: The New York Telephone Company said it will be a waste of time for anyone to call Fordham 7-2000 for Mr. Seal, Bear, Fox or Fish today. Such calls are intercepted on April Fool's Day. The number is that of the Bronx Zoo.**

★ ★ ★

**AMBUSHED:** In Indianapolis, Wiley Senteney, 19, had five minutes of freedom from the county jail yesterday.

He slipped out a window and ran—right to a restaurant where a dozen sheriff's deputies were eating lunch.

# Federal Telegraphers Refuse to Work for CNR

Former employees of the Canadian Government Telegraph Service in Vancouver, which was taken over today by the Canadian National Telegraphs, refused to report for work this morning in protest against hiring conditions.

In Victoria, the government telegraph office in the Federal Building was closed and business normally conducted there was being handled by the CNR and CPR.

The government office here had a staff of two. The agent, Frank C. Munn, 39 years with the service—38 of them here—is to be posted by the CNT to Wells, in the northern Cariboo, as a result of the change-over. The messenger-clerk is to work in the local CNT office.

In Vancouver, seven workers manning the government telegraph office, which the CNT intended to keep open, said they would not join the CNT because the CNT refused to recognize their seniority rights with the government company.

J. F. Christy, manager of the Vancouver CGTS office, charged that "conditions under which we would joint CNT are so impossible that we couldn't entertain the idea for a moment."

Workers in Nanaimo, Parksville and Courtenay were affected as well as those in Vancouver and Victoria.

The federal communications system was sold recently to the CNT and the British Columbia Telephone Company for $750,000 each. The CNT took over telegraph facilities in the province and the telephone company assumed telephone assets in central and northern B.C. and on Vancouver Island.

Transport Minister Chevrier said in the House of Commons a week ago that satisfactory seniority and superannuation provisions had been worked out for telephone employees and that discussions still were under way with CNT regarding telegraph employees.

## Not Investigating Bank Charge Hike

OTTAWA (CP) — Justice Minister Garson said Wednesday the government has not asked for a combines investigation check into the recent increase in bank charges for handling savings account cheques.

Stanley Knowles (CCF, Winnipeg North Centre) asked in the Commons if the government had asked for the check into the "concerted action" of chartered banks in increasing the charge to 10 cents from eight.

Mr. Garson said the combines investigation director makes investigations when he believes action is warranted, without direction from the government.


**STOMACH ACTING UP**

Don't let indigestion, heartburn or other stomach upsets make you afraid to eat a good meal! Just take a *Digestif Rennie Tablet* after eating. Quick-acting RENNIES dissolve pleasantly in the mouth—relieve over-acidity. Individually-wrapped. Easy to carry in purse or pocket. 25c. 7

**REACH FOR A RENNIE**

**55th ANNIVERSARY FOOD SALE**

Continues All This Week As Advertised in Monday's Times

**SCOTT & PEDEN LTD.**

SERVING VICTORIA FOR 55 YEARS

510 CORMORANT ST. G 7181

**INTERIOR PAINTS**

| One Coat | Semi-Gloss |
|---|---|
| Flat Finish | White Ivory Cream |
| $1.25 per Qt. | $1.50 per Qt. |
| $3.95 per Gal. | $4.95 per Gal. |
| **High Gloss** | |
| White Ivory Cream Green | |
| $1.85 per Qt. | |
| $5.95 per Gal. | |

**ALUMINUM PAINT**

For Various Purposes

$3.50 per Gal.

$12.50 for 4-gal. can

COME AND BROWSE
ALWAYS SOMETHING DIFFERENT

**Capital Iron & Metals Ltd.**

— Free Customer Parking —

1824-1832 Store St. G 2434 G 8441

$3.55 plus tax

**Rock Mount**

SPECIAL OLD CANADIAN RYE WHISKY

This advertisement is not published or displayed by the Liquor Control Board or by the Government of British Columbia

MACDONALD'S

**CARLOAD SPECIALS!**

$80 TRADE-IN FOR YOUR CHESTERFIELD ON A NEW Chesterfield Suite

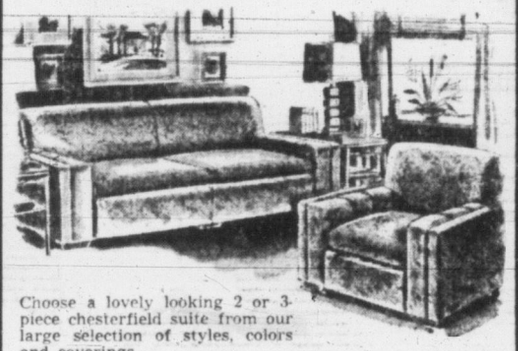

Choose a lovely looking 2 or 3-piece chesterfield suite from our large selection of styles, colors and coverings.

**ONLY $10 DOWN!**

**FREE! PILLOW**

WITH YOUR PURCHASE OF A "SUPER-HEALTH-REST" SPRING-FILLED MATTRESS REG. $59.50

ONLY $39.50

AND YOUR OLD MATTRESS PAY $5.00 DOWN

MACDONALD'S

752-754-756 FORT STREET E 1171

Assistant Manager, Mr. Jack Mowbray

Manager, Mr. Lloyd Muir

**Discuss your painting problems with trained personnel**

Here in this unique presentation of new colors, new ideas and new aids to modern home decorating, trained personnel with full information on the most modern developments in color coordination, will be pleased to assist you. You'll find your "House of Color" the headquarters for a wide range of domestic and imported wallpaper. Also available, household cleaning needs, painting accessories and art and hobby supplies.

An outstanding feature in the "House of Color" is the Professional Painters' Service . . . a complete range of decorator paints and equipment for every job. Everything on hand for the professional sign writer too!

Yes, here under one roof, you will find every product and idea you've ever dreamed of, and many more, assisting you in adding new life, new color and new sparkle to your home.

WE DELIVER

Telephone G 3013

**SHERWIN-WILLIAMS**

"HOUSE of COLOR"

1314 Douglas St., Victoria, B.C.

COVER THE EARTH

**GURNEY OIL-BURNING KITCHEN RANGES**

SEE THE NEW GURNEY OIL-BURNING RANGES, FITTED WITH THE FAMOUS CYCLOSTEEL BURNER. ON DISPLAY NOW! PRICED FROM $299.50 to $359.50

★ WE SELL ★ WE INSTALL ★ WE SERVICE

**C. J. McDOWELL**

PLUMBING AND HEATING LTD.

1000 DOUGLAS STREET PHONE E 4138

Prices Include Complete Installation . . . Positively No Extras—Easy Terms Available

# B.C. Trade Unions Demand Withdrawal Of New Labor Code

## Retaliatory Strike Proposal Applauded at Protest Rally

By TOM GOULD, Staff Reporter

Almost the entire B.C. trade union movement has demanded the immediate withdrawal of the government's new Labor Relations Act, and at least one union leader is prepared to support a general strike to back up the demand. Earlier the 300 delegates had attacked the new Workmen's Compensation Act except the sections increasing pension rates.

Delegates attending the mass labor rally here Wednesday approved a steering committee recommendation asking for the withdrawal of new labor relations bill, and R. K. Gervin, secretary of the B.C. Trades Union Congress, said: "It is quite possible it will be thrown out."

Labor's protest rally is continuing today.

The recommendation was passed only after a bitter debate. Some delegates, including fiery Bill Stewart of the Vancouver Marine Workers, said that asking for withdrawal of the act "is completely unrealistic."

Stewart said it would be "tantamount to asking the government to resign . . . and that is nonsense."

The recommendation asks for immediate withdrawal, and for amendments to the old Industrial Conciliation and Arbitration Act to bring it in line with the wants of labor.

In addition to B.C.'s two major labor organizations — the B.C. Federation of Labor (CIO-CCL) and Trades Union Congress (AFL-TLC) — the conference has the backing of the powerful Railway Brotherhoods, although they are not affected by the B.C. labor relations code, being under Federal juristiction.

During Wednesday's meeting, telegrams were read pledging the support of other union groups, including the 4,200-member Federation of Telephone Workers.

### 'Buttonhole Every MLA'

Stewart suggested that the delegates "buttonhole every MLA . . . put them on a spot, and compel them to amend the new act."

Dan Radford, president of the B.C. Federation of Labor, said the new Labor Relations Act "is the thin edge of the wedge—not only in B.C., but in all Canada—to force compulsory arbitration, and to take away the rights of trade unions."

Lloyd Whalen of the Vancouver Labor Council said that if the new act passes the House "half of the trade unions in B.C. will be in jail."

"We must take positive action to make Mr. Wicks and his Charlie McCarthy boys back down," he said.

It was Whalen who suggested the possibility of a general strike. He said unionists should withdraw labor power if the government refuses to withdraw the act. Delegates loudly applauded his statement.

Percy Rayment, of the Victoria and District Trades and Labor Council told the conference that one of the most objectionable sections of the new act was that which allows a judge to decertify unions taking part in an illegal strike.

Rayment based his opposition on grounds that, theoretically, if union workers refused to cross a union picket line, they would be liable to decertification. He said "a judge would be able to wipe out five or six unions at one time."

The conference threatened to end in a definite split at one point. Stewart had just risen on a point of order when B.C. Federation of Labor secretary George Home accused some delegates of "disruption."

Several speakers opposed the recommendation because they said it was designed only to "defeat the government." They said they attended the meeting only to discuss the bill, and to advance amendments.

### Warns Against Strike Action

Pulp and Sulphite Union representative Orville Braaten warned against taking general strike action. "If you defeat this government the Socreds will come back stronger than ever," he predicted.

There were louds shouts of "No!"

Tom Alsbury of the Vancouver Labor Council suggested the government had "quite a reputation" for "second looks."

He said the government should withdraw the act and give labor bodies a year to study it, and to recommend changes.

Labor Minister Lyle Wicks came in for considerable abuse. Stu Hodgson of the International Woodworkers of America said the new act gave Wicks more authority — and "he doesn't know what to do with the authority he has."

# REDS INSIST GENEVA MEET IS 'BIG FIVE'

MOSCOW (AP) — The Kremlin has branded as "entirely baseless" claims by State Secretary Dulles of the United States that he had got Foreign Minister Molotov to agree that the coming Geneva conference with Red China would not be a Big Five meeting.

A Soviet foreign ministry statement said Dulles had, in fact, agreed at the recent conference of Big Four foreign ministers in Berlin that the Peiping representatives would meet on an equal footing with the other great powers in Geneva April 26.

The statement, published today in the Soviet Communist party newspaper Pravda, charged Dulles now is trying to back out of his commitment.

It quoted Dulles' speech before the Overseas Press Club in New York Monday night, in which the U.S. chief diplomat said: "The United States position was made clear at the recent Berlin conference. There, by standing firm, I finally obtained the reluctant agreement by Mr. Molotov that the Geneva conference would not be a 'Big Five conference'."

Pravda said it had received from the Soviet foreign ministry "an explanation that the statement by Dulles regarding a promise of Mr. Molotov that the Geneva conference will not be a conference of the Big Five 'is entirely baseless.'"

Th foreign ministry supported its argument by quoting that part of the text of the communique which Molotov, Dulles, Foreign Secretary Eden and Foreign Minister Bidault issued at Berlin which said it was agreed that "the problem of restoring peace in Indo-China shall also be discussed at the conference to which representatives of the United States, France, the United Kingdom, the U.S.S.R., the Chinese People's Republic and other interested states will be invited."

The Moscow dispatch did not cite the portion of Dulles' speech in which he said he also had Molotov's agreement "that the invitation to Geneva would itself specify that neither the invitation to, nor the holding of that conference, should be deemed to imply diplomatic recognition where it had not already been accorded."

# Guns Boom, Aussies Cheer As Queen, Philip Wind Up Tour

ABOARD S.S. GOTHIC (Reuters) — Queen Elizabeth sailed away from Australia today to the sound of booming guns and farewell songs from 100,000 moist-eyed onlookers.

An armada of small boats and trawlers escorted this Royal liner out of Fremantle harbor as it set sail on the homeward voyage to Britain. Next stop will be the Cocos Islands, 1,900 miles northeast across the Indian ocean.

Soon after the big vessel pulled out to sea, the Queen broadcast her farewell to Australia after her two-month tour. She closed with a clear hint that she would be back again.

Many of those who saw the Queen and Duke of Edinburgh off had camped overnight on the dockside. Shouts of "come back soon" rang out as the ship moved from the pier, and the crowd sang "There'll Always Be an England" and Australia's traditional "Waltzing Matilda."

Then a 21-gun salute from shore batteries joined the chorus of whistles from harbor craft. Squadrons of Australian jet fighthers dipped over the royal vessel as it cleared the harbor.

The Queen's four-minute radio speech was heard clearly all over Australia and was broadcast widely throughout the world. She sat before a microphone in her sitting room for the broadcast.

## DEATHS

By THE CANADIAN PRESS

TUNBRIDGE WELLS, Eng.—Herbert Henry Martin, 72, churchman known as "Misery" Martin because of his life-long campaign against Sunday merry-making.

WACO, Tex.—Dr. A. Joseph Armstrong, 81, who spent 40 years creating a shrine to the poet Robert Browning.

LONDON—Joan Dowling, 22, English screen actress famous for pert Cockney roles.

## Ontario Father Charged With Murder of Wife

WINDSOR, Ont. (BUP)—Joseph Garthwaite, 39, was arraigned in police court today, charged with murdering his 32-year-old wife before the eyes of their children.

Mrs. Garthwaite's blood-covered body was discovered early Wednesday by a neighbor. Mrs. Edwin Lameck, after 12-year-old Betty Garthwaite ran to her screaming, "He's hitting mama, he's doing it again."

Detective Inspector James Campbell said Mrs. Garthwaite had been clubbed and stabbed. A double barrelled shotgun was found under the bathtub and seized.

Neighbors said police had often been called to the home because of domestic troubles. Mrs. Garthwaite had a job, which they said was the only support of the family.

## CIL Will Shutdown Plant at Windsor

WINDSOR, Ont. (BUP)—Canadian Industries Limited announced it was closing its $6,000,000 chemical plant here which has been shutdown since part of it sank into the earth six weeks ago.

The company said the collapse, which caused serious damage to key equipment, only hastened rather than caused the decision to move out.

It said it had been considering the future of the Windsor works for some time and had decided to move the operations to new plants situated closer to its markets.

## Balcombe's Lawyers Query Court's Right

TORONTO (BUP) — Attorneys for Lt. Peter Balcombe asked the Ontario Appeal Court Wednesday to set aside his conviction for murdering Marie-Anne Carrier on grounds she may have been slain in Quebec.

Balcombe was convicted by a Cornwall jury and sentenced by Chief Justice J. C. McRuer to hang May 25.

His defense counsel, J. P. Kelly, of Ottawa, said in the appeal that the Ontario court had no jurisdiction to try him for the killing.

**ROMAN POET**

Livius Andronicus, earliest Roman poet, had his first drama acted in 240 B.C.


NEW SPRING AFTERNOON DRESSES from 18.95
Plume Shop Ltd.
1740 DOUGLAS

MILLIONS OF WOMEN CHOOSE TOOTAL FABRICS
World-famous for quality
At better stores

ONLY THE AMAZING NECCHI
Gives You Wonder-Wheel Sewing
Necchi Matic Now Showing
A. E. TAYLOR & CO.
816 FORT Phone G 3021
RENT A SEWING MACHINE BY THE WEEK OR MONTH!

ACCURACY that gives assurance of modern, scientific service.
McGill & Orme LIMITED PRESCRIPTION CHEMISTS
FORT at BROAD—G 1196 DOUGLAS at VIEW—G 2232

DO YOU NEED A SOURCE OF MEAT SUPPLY?
BUY IN WHOLESALE FROM US
Fill your freezer or locker now. Choice quality Meats, Fruits, Vegetables, Juices and Ice Cream
BACON ½-lb. package, sliced how you like it 40c
SPECIALS FOR WEEK ENDING APRIL 2-3
ROUND STEAK, lb. 65¢
COTTAGE ROLL, lb. 69¢
LEAN STEW, lb. 49¢
BRISKET OF BEEF, lb. 19¢
YOUR FROZEN FOOD CENTRE
VICTORIA QUICK-FREEZE LOCKERS
1700 BLANSHARD—Back of the Bay on Arena Way
Office—B 2614 Meat Dept.—B 4523

LOOK! LOOK! LOOK NOW!
LEONARD

9.5 Cu. Ft. of luxury. Reg. value $359.95.
NOW ONLY $269
★ CROSS-TOP FREEZER
★ LARGE CRISPER SPACE
★ SHELVES ON THE DOOR
★ UNIT HAS 5-YEAR GUARANTEE
Standard FURNITURE DENNYS OF VICTORIA
Phone B 5111
RIGHT THROUGH — YATES TO VIEW

B.F. Goodrich TUBELESS TIRE
BUDGET TERMS AS LOW AS $2.50 WEEKLY
Tergeson Bros.
1111 BLANSHARD—E 7541

Pheasant Shoes
Golden for all occasions
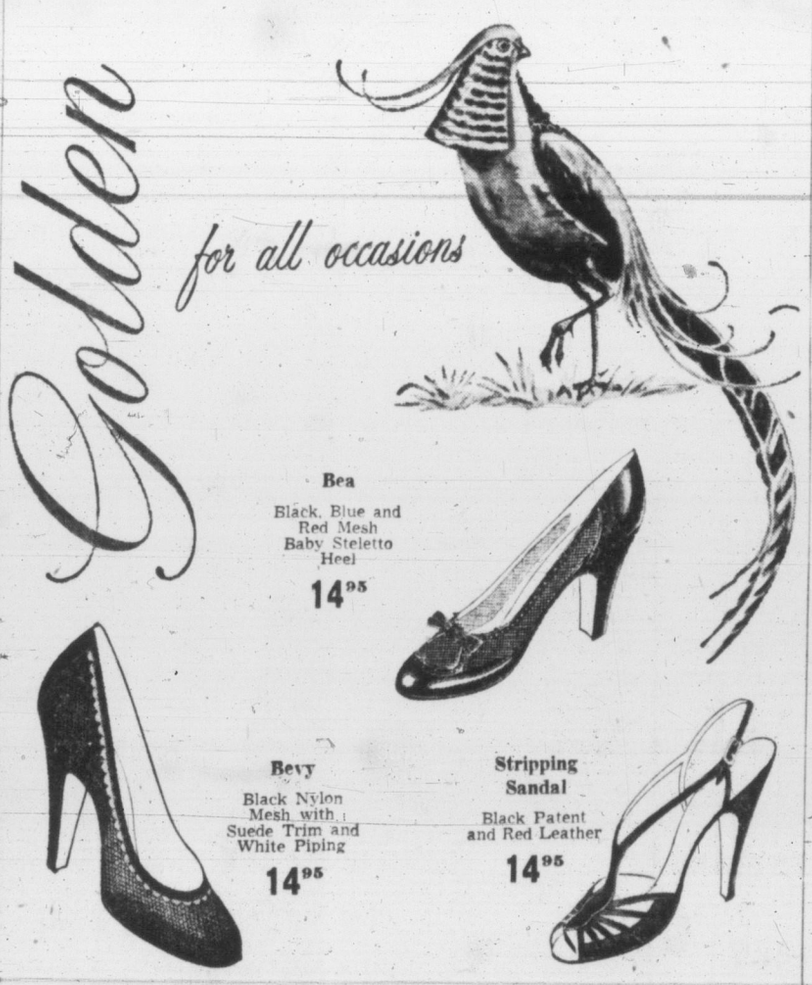
Bea
Black, Blue and Red Mesh Baby Steletto Heel
14.95
Bevy
Black Nylon Mesh with Suede Trim and White Piping
14.95
Stripping Sandal
Black Patent and Red Leather
14.95
Cathcart's Shoe Store
717 FORT ST. Phone G 6111

Tea as it should be!
So easy to use and dispose of, Nabob tea bags are the quick, convenient way to enjoy Nabob's fine quality, choice flavor, full satisfying strength.

# Victoria Daily Times

*The Home Paper*

**Established 1884**

Published every afternoon except Sunday by The Times Publishers Limited, 2631 Douglas Street, Victoria, B.C. The Times is a member of The Canadian Press, which is exclusively entitled to the use for publication of all news dispatches credited to it or the Associated Press, and also the local news published herein. All rights to republication of special dispatches are reserved. Authorized as Second Class Mail, Post Office Department, Ottawa.

STUART KEATE, Publisher — BRUCE HUTCHISON, Editor




## The Churchill Chain of Logic

IN THE LAST MONTH THE grand alliance of the free world has been under wrenching strain. Mr. Dulles' vague and alarming statements about "massive retaliation;" Mr. Pearson's sharp questions in Washington; the explosion of unimaginable weapons in the south Pacific; the demand in Britain and other foreign countries that these experiments be stopped; Mr. Dulles' sudden appeal for "united action" in Indo-China — all these bewildering developments no doubt have encouraged the Kremlin's hope that the free world is breaking at the seams.

As usual, it is the calm and confident voice of Sir Winston Churchill which intervenes in the world-wide debate to remind the free peoples everywhere that, in Franklin's phrase, they must hang together or hang separately.

From the days of his spectacular youth Sir Winston has seen the true nature of the world's problem and seen it whole. He knows that the hopes of the free peoples are dependent completely on their ability to live together, and that the only possible foundation of their future is unity between the English-speaking nations. Anyone who reads his memoirs of the war years sees the chain of logic running through his career—the persistent, patient and unshakable determination to maintain the friendship between Britain and the United States.

This logic has compelled him once again to rush to the support of the American government, to defend its nuclear experiments and to tell his people candidly that American power is the only real safeguard against a third world war. Not only the British people but every intelligent man the world over will listen to his voice, as to no other. In short, however they may disagree on details, the free peoples must maintain their unity or risk their ruin in division.

Mr. Eisenhower, though lacking comparable experience and genius, understands that fact as well as Sir Winston. But, operating under a Constitution quite different from those of the Commonwealth nations, the President is constantly embarrassed by the utterances of his quarreling party. That is the price of the American system of divided powers, of checks and balances.

In the last few days, however, the Eisenhower Government has gone a long way to reassure foreign nations as to its global strategy. Mr. Dulles has answered Mr. Pearson's questions convincingly by testimony before a Congressional committee. He denies that the United States has any thought of using "massive retaliation" without consulting its foreign friends. When he says that the United States proposes to retaliate at points and times of "our" choosing the word "our" does not mean the United States alone, but the democratic alliance at large. That is a specific answer to Mr. Pearson's specific question. Mr. Dulles goes on to emphasize that American policy is based not on unilateral but on collective action. It is based on Sir Winston's chain of logic.

All these public wrangles are disagreeable, and, except in a democratic society, would be intolerable. But it is all to the good that the doubts and disagreements between the allies have been brought into the open and freely discussed. Left underground to fester, as Mr. Pearson once said, they could poison the free world.

The arguments now raging are an inevitable part of the democratic process. If they are pursued with patience and good will, above all, if the free peoples recognize, with Sir Winston, the ruin which must surely follow any serious breach in the alliance of freedom, the democratic process will continue to achieve agreement in its own time and fashion.

## Advance in Planning

SAANICH COUNCIL'S ACTION supporting the Regional Planning Board marks another progressive step by Greater Victoria toward sensible future development.

Esquimalt already has voiced its approval of the scheme to co-ordinate planning. Oak Bay is expected to follow suit. When the municipalities have taken action, it is reasonable to expect the city to fall into line.

The regional planning idea appears to be prevailing against serious earlier objection. At one time Victoria took the position that it had little to gain from the scheme and would probably wind up by shouldering too large a share of the costs. As the advantages of planning were emphasized, the city varied its argument slightly, taking the stand that the project, with its financial commitments, should first be supported by the adjacent municipalities.

With the backing already given to the scheme, the citizens of this community may look forward to a more orderly approach to expansion. Funds spent now in planning should be highly economical. Too often has civic and municipal growth proceeded in a way that has caused costly errors—some of which can be rectified in Victoria only at very great expense.

## Not What Was Expected

THE GOVERNMENT MADE A popular gesture toward easing the effects of the five per cent tax by exempting the clothing of children up to 14 years. But on examination the move proves to be little more than a gesture. The Government, if real relief was its intention, has greatly under-estimated the size of British Columbia children.

Already parents, studying the table of exemptions, have discovered that in many cases children only half the specified age will wear taxable garments. Exempting children's shoes only up to Size 6, for instance, places many under-14-year-olds in the taxable class. Similarly with gloves, socks and other items.

Judging by comment from parents and clothiers the Government categories bear little relation to fact. Many families with several children in the 10 to 14-age group, who had expected relief from the levy, will find instead that the increased tax is a considerable burden.

## Condoning Law Violation

VICTORIA FACES A PECULIAR traffic problem on some of its laned streets. Because of present highway regulations, laid down by provincial authorities, city motorists cannot legally use unoccupied inside lanes for overtaking cars.

In consequence, the flow of traffic is frequently impeded. Anyone passing on the inside is breaking a British Columbia law.

The law itself appears to need amendment. Pressure to bring about desirable changes is reasonable enough. But the city police commission goes a little beyond the bounds of reason when it advises its constables to turn a blind eye to violations. If it is acceptable to break one law, why not another? And how can the city commission compound confusion by establishing a procedure not followed in the adjacent municipalities?

The police commission is on dangerous ground. It is, in an admittedly minor matter, condoning a breach of the law. The principle is bad. Some other remedy, presumably an approach to the Attorney-General, should be found to overcome the difficulty.

## Marx, Monroe or Both?

A CERTAIN SET OF BROTHERS once wrote the name Marx in capital letters on moving picture house marquees. But Karl, who came before, has never lent much oomph to the screen.

Still, for some years, the Russians leaned artistically toward Karl. They worked out a number of productions around such glamorous plots as higher factory production and devotion to the state. Ivan and Tanya may not have held hands or 90-second kisses on the celluloid reel, but they could hold a fair discussion on the economic interpretation of history.

Now the Soviets who make pictures have the vague feeling that they have missed something. There seems a dim awareness that theatregoers want romance, want love, love, love.

One of the producers has explained the U.S.S.R.'s inclination to vary the stock routine of the proletariat hero. The producer might, he indicates, even be interested in Marilyn Monroe.

Some critics may wonder which they'd prefer—Marx or Monroe. But what about the ultimate, a combination of both? Can't you see it? "The Karl Marx Story," Hollywood style, with Monroe sandwiched in for her own particular interest between the first and second volumes of "Das Kapital."

*LOOSE ENDS* — By BRUCE HUTCHISON

## Conway's Dangerous Daffodils

A YOUNG MAN of Victoria, a noble, passionate and imaginative young man, Mr. Conway Parrott, is so obsessed with the diverse climates of this sprawling nation that he proposes to mix and unify them, if he can, at least by token. So he and other young men of like passion have hired an airplane and are about to set out from the coast of British Columbia and drop spring daffodils, tons of them, on the unsuspecting and defenseless city of Calgary. This, apparently, is Mr. Parrott's enlightened version of "instant, massive retaliation," an improvement on the Dulles' atom version.

Hutchison

WHAT MR. PARROTT is retaliating against I am not quite sure. Calgary, as far as I am aware, has engaged in no act of aggression against Victoria. It is entirely immersed in its own profitable oil business and so far has done no harm to its neighbors. Nevertheless, it is to be bombed with daffodils without warning one of these fine April days. Oh, to be in Calgary now that Parrott's here!

But he ought to know — even Mr. Malenkov knows — that two can play at this game of massive retaliation. Victoria pours daffodils on Calgary. What happens if Calgary, lacking other weapons, pours oil on Victoria?

WHAT, if we insist, with childish vanity or exhibiting our April climate to the prairies, will the prairies exhibit to us? As the war of weather expands, like all wars, and we engulf Winnipeg with blossom, we may find the Abominable Snowmen of Winnipeg loading up an airplane with the cold April blast of Portage Avenue and Main Street and dumping it at the corner of Douglas and Yates.

Or if Ottawa is involved in this struggle we may face the utimate horror — a midnight explosion of condensed parliamentary speeches among helpless women and children or even a devastating cargo of printed Hansards which, I can tell you, are much heavier and more dangerous than daffodils.

MR. PARROTT and his colleagues, feverish from spring and dizzy from the scent of flowers, do not appear to realize what they are starting. The Canadians, no doubt, are a distant species living in an obscure land far from the sovereign principality of Vancouver Island, but they have their pride, they are very formidable people when aroused, and they do not care to be reminded, by plane loads of blossom, that they inhabit a cold terrain and a backward climate, which will hardly thaw out for another month or two.

No one can doubt Mr. Parrott's pure motives. He is not trying to humiliate the prairies, he loves the Canadians and, indeed, almost understands them and can speak their language, with only a slight foreign accent. Nevertheless, in his boundless goodwill and innocence, he seems to have overlooked two important facts.

FIRST, incredible as it may seem, these unfortunate foreigners actually like their climate, their long winters and the sudden detonation of spring if and when, at last it comes. Otherwise they would have left the prairies long ago and immigrated to the Pacific Coast to grow daffodils of their own.

They prefer to grow wheat, which is much more valuable. (And incidentally they have some 700,000,000 bushels of the stuff on hand at the moment, ready to drop on us if Mr. Parrott's cold war should grow hot.) It is no kindness, therefore, to remind these curious aborigines of their misfortune, to make them discontented with their lot, to interfere with their useful work of agriculture which supports the whole national economy.

What happens to the business and living standards of Canada if, by Mr. Parrott's example, the prairies turn from wheat to daffodils, which happen to be inedible for most people, though Mr. Parrott seems to live on them in a state of health?

SECONDLY, suppose Mr. Parrott's aerial mission succeeds. Suppose he breaks down the stubborn pride of the prairies and convinces them at last that they are under-privileged, half-frozen and in need of spring warmth. What happens then?

Why, then comes the final and hyperbolic act of retaliation. The prairie people, over two millions of them, throw in the sponge, admit that the Parrott Theory is sound, and move en masse to the coast. If that happens there will be no room left for Mr. Parrott or any of us here, no room even for daffodils. And probably the invaders will bring their climate with them.

Has Mr. Parrott, or Mr. Dulles for that matter, thought the strategy of massive retaliation through? Much safer to rely on the Truman-Acheson policy of local containment behind the barrier of the Rockies, to keep our yellow spring—the treasure to ourselves lest it excite the invader. Best to keep Mr. Parrott at home, harmless and benign, among his daffodils.

## Moscow and the East Germans

BY WALTER LIPPMANN, From Washington

WHAT Moscow did last week about East Germany cannot, it seems to me, be treated as of no consequence merely because the official announcement is so obviously untrue. The East German Peoples Republic has, of course, not been granted "sovereignty" in any actual sense, and there is nothing to indicate that it has even reached the point where it could be called a satellite state. East Germany is Soviet-occupied territory with a government installed and maintained by the Red Army and run by German Quislings.

Lippmann

Yet the action of Moscow in conferring upon these puppets the trappings of sovereignty is significant. We may be reasonably certain it was not done merely to make headlines for a day or two in the French and German newspapers.

The action fits much too well with the position which Mr. Molotov took at the Berlin conference in February. This was, it seems to me, to keep a firm grip upon Eastern Germany until it might become possible to negotiate a German settlement with the successors of Dr. Adenauer.

**DIRECT AGREEMENT**

In such a policy the unification of Germany would not be brought about at a four power conference in which the United States was a principal. In its outward form the unification of Germany would be brought about by direct agreement of the two German governments. In fact it would be brought about by agreement between a post-Adenauer government in Bonn and the Soviet Union.

This German-Soviet agreement would settle the crucial problem of a peace treaty—namely the Eastern frontier. This is almost certainly a problem that it has become impossible for a four-power conference to deal with. For the three Western powers can never agree to the kind of bargain that a settlement of this problem would involve. The essence of the bargain would be to make allies of the Soviet Union and reunited Germany.

It is an error, I venture to think, to treat this Soviet move in Eastern Germany as directed mainly to preventing the ratification of EDC by France. At the Berlin conference it was clear that Mr. Molotov was addressing himself mainly not to France but to Western Germany—and more specifically to the German Nationalists both of the right and of the Social Democratic left.

**GREAT ACHIEVEMENT**

Mr. Molotov's great diplomatic achievement at the conference was to induce the three other foreign ministers to say explicitly that a united Germany would not be legally bound by the EDC. By getting that upon the official record he legitimatized the German Nationalist opposition to Dr. Adenauer, which aims in one way or another at a negotiated agreement with the Soviet Union for the purpose of reuniting Germany and of ending the occupation.

The Soviet Union holds big cards—unification, rectification of the Eastern frontier, the end of the occupation, and the Eastern markets. The pattern of German-Russian relations has been repeated much too often to be dismissed now as if it were obsolete.

If Western Germany is rearmed in this climate of bad feeling which is now developing, the foundations of the Bonn government will be severely weakened.

We must not deceive ourselves as to the durability of the Adenauer regime. It has done great things for Germany and for the world, and its intentions and its purposes are excellent. But it has been a highly protected and a greatly subsidized government and it is not deeply rooted in the German nation.

There is no clear certainty about the future of the coalition which supports Dr. Adenauer, or about the succession to that truly great man.

*DENNIS THE MENACE*

## From Our Files

April 1, 1894 — A carload of hoisting machinery for construction work at the Parliament Buildings has arrived on the Ss. City of Kingston. It came from Glasgow. The Northern Pacific RR brought it across the U.S.

April 1, 1914 — Instructions received at the post office here state transmission of coins or banknotes in unregistered letters is now prohibited. If such letters are found they will be stopped.

April 1, 1934 — An interesting addition to the arms collection at the city police station has been made by a revolver enthusiast. It is an infernal machine sent to a relative of his, intended to kill him.

## Anyway They Picked an Appropriate Date

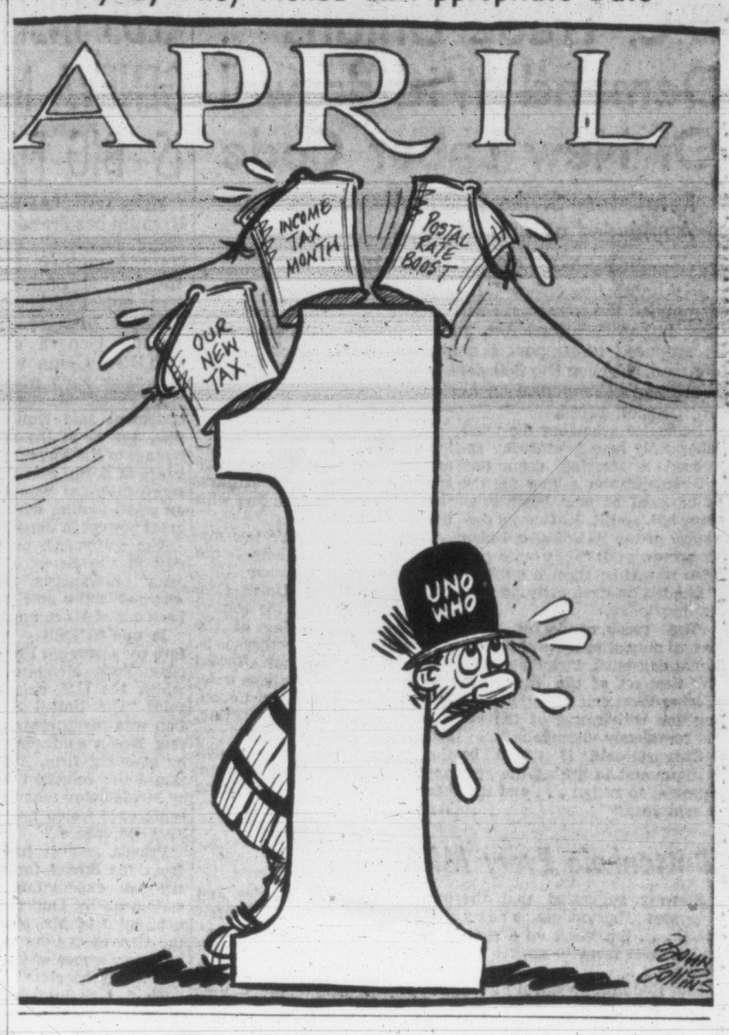


## As Our Readers See It

**IMPREGNABLE**

If all who proclaim as facts what are merely wild guesses and unproven theories read the Bible only once with an honest desire to know the Truth they would come to the conclusion that this supernatural Book of books is the impregnable stronghold of the Faith as it is in Christ, for which millions have laid down their life! It is the only Book by which all men will eventually be judged, some to receive their reward, some to receive their condemnation!

L. J. EEKMAN

40 Wellington Ave.

**PUBLIC HOUSES**

In the government advertisements regarding the new liquor act it is stated that the "public houses" will be similar in scope to the present beer parlors. As the act stands at present there is an important difference. Instead of selling beer only they are also to sell ale and stout.

It would seem to the writer that the sale of these potent brews in the outlets which are so often situated on our highways can only lead to trouble and to bringing the "public houses" into ill repute. As the object of the legislation is to promote temperance I suggest that the government amend the act, in this respect, at the present session.

C. B. REID.

2182 Florence Street.

**BIBLE IN THE SCHOOLS**

In answer to Mr. Pepper's letter in The Times on March 9th.

Anyone who has followed your correspondence columns knows that Mr. Pepper hates the Christian religion and tries to belittle it whenever he can.

The Bible and the Christian religion has always been criticized and assailed by people. What St. Paul wrote two thousand years ago is still true (paraphrased).

The Gospel of Jesus Christ is to the unbelievers foolishness, but to those who believe the power of God unto Salvation. Millions to-day, including the writer, know this to be true. Also Salvation not only in the world to come but to the world here and now.

Surely, as I said in my January letter, what our Western Democracy—which is a product of Christianity—must have if it is to survive is men and women of self discipline, honesty, and purity. The proper study of the New Testament gives us an urge to acquire these virtures and the power to keep and exercise them.

If Mr. Pepper is against the Bible being taught to our young people, perhaps he has a better way of inculcating these virtues, for surely he knows they are necessary.

As to his actual criticism of the New Testament he seems to be still where know-all scientists were sixty years ago. Now all the greatest scientists acknowledge a faith in God.

A. S. AVERILL.

R.R. 5.

**HEALING ARTS**

It is regrettable that an MLA, under the protection of the Legislature, should make what might be construed as slanderous remarks concerning another profession within the healing arts.

Dr. Larry Giovando, who, according to news items, was "not ashamed" to admit "chiselling" on hospital insurance services, branded naturopathic physicians as graduates of schools of doubtful integrity and members of a cult having no basic idea.

Either he is deliberately refraining from the truth, or he appears to be an ignoramus. The truth about the high standard of the educational requirements of naturopathic physicians in this province is very easily obtainable. If he knows of this, then he is not being truthful; if he doesn't know, then he is disclosing his mental inability to obtain the facts.

However, a man who blatantly admits "chiselling" will not be taken too seriously by an intelligent public which knows that naturopathic physicians are equipped with, and maintain, medically approved instruments for the care of their patients. Notwithstanding the personal investment involved, they are quite willing to, and often do, waive their fees in cases of patients who are in need of their services.

They neither expect nor demand that the government spend public funds for this equipment. Doctor Giovando, on the other hand, apparently is quite willing to allow the government to subsidize equipment which will allow him to augment his income without any investment on his part.

A. J. MESSERSCHMIDT.

860 Short Street.

**CHILDREN'S ZOO?**

It is obvious to all thinking and humane-minded people that the suggestion of "a group of interested citizens" to have a "Children's Zoo" in Beacon Hill Park is nothing more or less than a money-making promotion scheme.

Anyone who has had experience in animal welfare work knows full well that in any commercial enterprise concerning animals, the welfare of the animals is secondary. Some may argue that it would be in the interests of business to look after the animals properly, but it has always been found that interest is secondary when money enters into it.

The educational value of such a venture is very dubious. In these days children can learn enough about animals from the many beautifully illustrated books available, the radio, and also from the movies where animals are often seen in their natural surroundings.

Poor caged, frightened animals, taken from their natural environment and condemned to a living death behind bars, give an entirely wrong idea to the impressionable mind of a child. This treatment is the fate of criminals and should not be the fate dealt out by man to God's innocent creatures.

The birds and animals now in Beacon Hill Park and environs are the targets of rocks, slingshots, air rifles and other lethal weapons. The "slingshot hunting parties" of irresponsible and blood-thirsty youths are common knowledge to people living in the Beacon Hill Park district, also the attacks made from time to time on the penned deer and peacocks. Why add more targets for the young hoodlums who invariably "get away with it!"

The memory of the poor little white bear incarcerated for so many miserable years, still brings a shudder to the many kind and sympathetic people who saw him pacing hopelessly in his small jail until death released him. He also was the target of much abuse from children and adults.

Keep Beacon Hill Park the way it is but improve the very ancient and decrepit aviary and also the deer pen, if these birds and animals must be kept there.

The much-publicized tourist will undoubtedly be glad to visit a park which hasn't been commercialized, the beauties of which he can enjoy at no cost.

H. M. KERSWELL.

646 Niagara St.

## Spring Cleaning

Down with the cobwebs, off with the dust,
Get out the paint pots, cover the rust,
Shine up the floors till they gleam like glass,
Clear out the closets and burnish the brass.

Polish the silver and beat all the rugs,
But don't be surprised if your husband goes bugs.

For men like to live in an orderly place,
They never see dirt except on the face;
The curtains can rot and hang by a thread,
But he'll never notice as long as he's fed.

So don't expect praise for this spring-cleaning fuss,
Just brace yourselves, darlings, he'll probably cuss!

KATHLEEN M. CLARKE.

251 Tolcross Avenue.

A WOMAN'S OUTLOOK

By RUTH ENKE

# For Frying Out Loud

SHE isn't a highbrow because she simply hasn't got what it takes. But ever since some friends, who'd read the Massey Report, told her that Canadians were a race of semi-educated barbarians, she's been trying to raise the nation's cultural standards. And because the best place to start good works is in the home, she's been driving her family nuts.

Enke

Their last reluctant attempt to scale the intellectual heights happened several weeks ago when she brought home a recording of Christopher Fry's play, "The Lady's Not for Burning." "What's it about?" they demanded suspiciously.

She made her voice bright and encouraging. "The story's set in a little village around the year 1400. It's about an ex-soldier who is so disillusioned and sick of life that he pretends he's murdered a rag-and-bone man and a 'quite unprepossessing procurer with a birthmark.' He hopes they'll hang him for it."

"For crying out loud," the family moaned. "Is that highbrow? It sounds like Mickey Spillane."

"Well, it has an inner meaning. A sort of allegory. But I don't expect you'll get that."

They listened in patient boredom until the records changed.

"Isn't the language wonderful!" the mother sighed ecstatically.

"I'll say it is," replied a twelve-year-old, winking at his older sister.

"You crapulous puddering pipsqueak," she retorted, reading his mind correctly.

"Be quiet," the father said sternly. "I won't have that kind of talk in this house. It sounds dreadful. Especially from a girl."

"I was only quoting from the play," she replied, all injured innocence.

"Oh, shush," said the mother, while her husband closed his eyes again, and went on with his interrupted nap.

When she thought their endurance had reached breaking point, the mother explained the next scene.

"It's tragic. The soldier, Thomas Mendip, is falling in love with the girl Jennet, who is a witch, according to the villagers. And there's a wonderful passage where he tells her how vile and hideous he is and how unworthy of her. Listen, it's starting now."

They listened as the truly magnificent voice rolled on. And as it rolled, their fascination grew.

"——Just see me
As I am, me like a perambulating
Vegetable; patched with inconsequential
Hair, looking out of two small jellies for the means
Of life, balanced on folding bones, my sex
No beauty but a blemish to be hidden
Behind judicious rags, driven and scorched
By boomerang rages and lunacies which never
Touch the accommodating artichoke—
Half this grotesque life I spend in a state
Of slow decomposition——
——until under some patient
Moon or other I fall to pieces, like
A cake of dung."

They were all too stunned to speak when the play was over, and the younger generation prepared thankfully for bed.

* * *

The seventeen-year-old paused in the doorway. "Say, Mum, tomorrow can you mend my green judicious rags?"

"Your what, dear?" she said vaguely, still under the spell of Fry's glorious poetry.

"My green gabardines," he explained, overdoing the air of weary patience so as to be annoying and get a little of his own back. "Judicious rags. You know. What the guy in the play called his pants."

The father stretched and yawned. "Well, I'm hitting the hay. All that mental effort has left me just about ready to fall apart."

"Like a cake of dung!" shouted his irrevent eldest.

And their roars of barbaric laughter echoed through the house!

VOICE OF BROADWAY

By DOROTHY KILGALLEN

# Gossip in Gotham

*(Miss Kilgallen appears each Sunday night on "What's My Line" — KTNT-TV, Tacoma, at 7.30 p.m.).*

NEW YORK—Barbara Hutton is one person who is convinced that Porfirio Rubirosa intends to marry Zsa Zsa Gabor. She confides to intimates that all during her Palm Beach "honeymoon" with the Dominican playboy he kept looking at his watch to see what time it was in California, and the telephoned Zsa Zsa regularly three times a day. . . . Hedy Lamarr and her bridegroom of a very few months are causing explosions in Texas.

Ethel Merman's full page "thank you" advertisement launding co-workers and other stars on her Colgate Comedy Hour conspicuously omitted the name of lush blond, dynamic Sheree North.

Dorothy

Intimates are circulating the report that singer Jane Pickens will become a secret bride any hour now. . . . June Haver is due for more headlines beyond her control. Her mama will seek a divorce from Andy Ottestad Jr. . . . Yes, that attractive belle gliding out of Marlon Brando's apartment was a five-times-married ballet dancer. A very colorful girl.

* * *

Some of New York's largest telephone answering services will be cited by the District Attorney's office as "bet drops" for the big bookmakers. . . . Donald O'Connor's traveling retinue now totals 10 stooges, which is more than Al Capone had in his prime. . . . Joseph Hayes' suspenseful best-seller, "The Desperate Hours," will be a stage play before it hits celluloid. The author will dramatize it for Broadway.

**Lillian Hellman and Leonard Bernstein are in Bermuda transforming Voltaire's "Candide" into an opera, with Marc Blitzstein kibitzing. . . . Vikki Dougan, the pretty blond model who made such a hit with Frank Sinatra in Florida recently returned to New York to discover that thieves had cleaned out her apartment. They took her dresses, jewelry, mink coat—and black wig!**

The current magazine story on Nick the Greek is interesting, but leaves out one important fact: the gambler who won and lost vast fortunes has been broke—dead broke—for more than a year. . . . If you think radio is dead, go argue with CBS radio executives who are in the midst of laying plans for next season. They've allotted more than a $1,000,000 just for developing new program ideas to be offered sponsors.

Famed photographer Valentino Sarra and Marcy Westcott, one-time Broadway musical comedy ingenue, have adopted a two-week-old baby boy, David. . . . Ernest Truex is the latest show business figure to hit the jackpot in oil. It's started gushing on his ranch near Denver. . . . The widow of the late producer Sam Wood is hospitalized: A stroke.

* * *

**TOPS IN TOWN: Gregory Peck's amusing performance in "Man With a Million" . . . Lisa Kirk's smooth warbling act at the Persian Room . . . Lobster gourmet at the Chambord . . . Jimmy Carroll's pretty tenor on Mel Baily's "Wonderful City" program (WOR-Mutual) . . . Talented Edyie Gorme at Cafe Society . . . Kay Ballard in "The Golden Apple." (She's at Bon Soir, too.)**

Insiders at 20th Century-Fox say the now "irate" brass will kiss Marlon Brando on both cheeks the minute he turns up to play Napoleon in "Desiree," and never mind how pained they are over "The Egyptian."

# WEATHER SYNOPSIS

**CITY'S WEATHER RECORD**

| | |
|---|---|
| **Sunshine, 1954** | **333.8 hrs.** |
| **Last Year** | **269.6 hrs.** |
| **Precip. to Date** | **12.77 ins.** |
| **Last Year** | **14.37 ins.** |

**SYNOPSIS**—A surge of very cold air swept southwards through the Cariboo Wednesday night and caused a near blizzard. A north wind of 30 miles an hour sent temperatures down to near zero in driving snow.

The main thrust of the cold air will pass through the southern interior by Thursday night causing a brief snow fall. Friday will be much colder in the region.

A modified mass of the same air was moving north over the north coast Thursday morning and should reach the south coast early Friday morning. Although it will have warmed considerably by then, temperatures will be sufficiently low for snowshowers to occur in some areas.

**DOMINION WEATHER OFFICE 9 A.M. FORECASTS**

**Forecasts valid until midnight Friday.**

**VICTORIA**—Cloudy Friday. A few rainshowers early Friday morning. Cooler Friday. Winds southwesterly 15 Friday. Low-high Friday 38 and 44.

**WEST COAST**—Cloudy Friday with a few sunny intervals. Colder Friday. Winds light. Low-high Friday at Estevan Point 36 and 44.

**VANCOUVER - GEORGIA STRAIT** — Cloudy and colder Friday with partial clearing in the afternoon. Scattered showers of mixed rain and snow overnight. Winds northeasterly 15 Friday. Low-high—Friday at Vancouver airport 33 and 42; Nanaimo 34 and 40.

**TEMPERATURES**

**YESTERDAY**

| | Min. | Max. | Precip. |
|---|---|---|---|
| Victoria | 51 | 50 | Trace |

**ONE YEAR AGO**

| | | | |
|---|---|---|---|
| Victoria | 35 | 50 | .02 |

**ACROSS CANADA**

| | | | |
|---|---|---|---|
| Halifax | 24 | 29 | -- |
| Montreal | 22 | 35 | -- |
| Ottawa | 14 | 33 | -- |
| Toronto | 20 | 32 | -- |
| Winnipeg | 4 | 26 | .01 |
| Regina | 0 | 27 | .01 |
| Saskatoon | 2 | 19 | -- |
| Lethbridge | 6 | 22 | .03 |
| Calgary | 4 | 20 | .04 |
| Edmonton | 4 | 20 | .04 |
| Kamloops | 25 | 51 | -- |
| Penticton | 37 | 50 | -- |
| Vancouver | 42 | 49 | -- |
| Kimberley | 24 | 31 | -- |
| Prince Rupert | 31 | 44 | -- |
| Prince George | 5 | 35 | .09 |
| Fort St. John | 20 | 18 | .04 |
| Whitehorse | 15 | 34 | -- |
| Seattle | 36 | 49 | .02 |
| Portland | 44 | 55 | -- |
| Chicago | 24 | 38 | -- |
| San Francisco | 43 | 57 | -- |
| Los Angeles | 51 | 63 | -- |
| New York | 32 | 46 | .08 |
| New Westminster | 40 | 49 | .14 |

**SUNRISE AND SUNSET FRIDAY**

Sunrise 5.51 Sunset 18.45

**TIDES AT VICTORIA (Pacific Standard Time)**

| | Time H.M. | Ht. Ft. | Time H.M. | Ht. Ft. | Time H.M. | Ht. Ft. | Time H.M. | Ht. Ft. |
|---|---|---|---|---|---|---|---|---|
| 1 | 1.19 | 8.3 | 7.22 | 5.8 | 12.48 | 8.0 | 19.22 | 4.2 |
| 2 | 1.49 | 8.7 | 8.06 | 4.6 | 13.54 | 8.0 | 20.03 | 4.9 |
| 3 | 2.07 | 9.1 | 8.50 | 3.5 | 15.00 | 7.9 | 20.43 | 5.6 |
| 4 | 2.35 | 9.4 | 9.34 | 2.6 | 16.12 | 7.8 | 21.24 | 6.4 |
| 5 | 3.04 | 9.6 | 10.22 | 1.9 | 18.50 | 7.9 | 22.04 | 7.2 |
| 6 | 3.34 | 9.7 | 11.11 | 1.6 | 20.27 | 8.1 | 22.48 | 8.0 |
| 7 | 4.00 | 9.6 | 12.04 | 1.7 | 21.40 | 8.4 | 23.37 | 8.2 |
| 8 | 4.16 | 9.3 | 13.01 | 1.9 | 22.53 | 8.6 | | |
| 9 | 0.38 | 8.5 | 4.19 | 9.0 | 14.02 | 2.3 | | |
| 10 | 0.01 | 8.6 | 2.42 | 8.4 | 4.29 | 8.5 | 15.06 | 2.8 |

**SAANICH INLET**

To determine tides in Saanich Inlet area: For higher high water deduct 14 minutes; for lower high water deduct 35 minutes; for half-tides (those other than highest and lowest) deduct 32 minutes.

**COWICHAN BAY**

To determine tides in Cowichan Bay area: For higher high water deduct 16 minutes; for lower low water, deduct 35 minutes; for half tides deduct 33 minutes.

**TIDES AT POINT ATKINSON (Pacific Standard Time)**

| | Time H.M. | Ht. Ft. | Time H.M. | Ht. Ft. | Time H.M. | Ht. Ft. | Time H.M. | Ht. Ft. |
|---|---|---|---|---|---|---|---|---|
| 1 | 3.46 | 14.3 | 10.06 | 6.7 | 15.46 | 12.8 | 21.58 | 5.5 |
| 2 | 4.15 | 14.6 | 10.43 | 5.1 | 16.50 | 13.4 | 22.44 | 6.3 |
| 3 | 4.46 | 14.8 | 11.24 | 3.7 | 17.51 | 14.0 | 23.31 | 7.2 |
| 4 | 5.18 | 14.8 | 12.06 | 2.5 | 18.52 | 14.6 | | |
| 5 | 0.21 | 8.3 | 5.52 | 14.7 | 12.48 | 1.7 | 19.50 | 14.8 |
| 6 | 1.10 | 9.2 | 6.28 | 14.4 | 13.32 | 1.4 | 20.50 | 14.9 |
| 7 | 2.04 | 10.1 | 7.05 | 13.9 | 14.20 | 1.6 | 21.53 | 14.7 |
| 8 | 3.06 | 10.7 | 7.47 | 13.3 | 15.12 | 2.2 | 22.59 | 14.4 |
| 9 | 4.24 | 11.0 | 8.38 | 12.5 | 16.10 | 3.1 | | |
| 10 | 0.06 | 14.2 | 6.11 | 10.8 | 9.47 | 11.6 | 17.18 | 4.0 |

## Montreal Siamese Twins on Formula; Parents Get Help

MONTREAL (BUP) — The five-day-old Savage twins were on a regular baby formula in the Catherine Booth Maternity Hospital for the first time today and attendants said they were getting along fine.

Neither of their parents, James and Betty Savage, had seen their Siamese twin daughters, however. They concentrated their attention on the third member of the triplet birth, a daughter named Mary Anne, and wondered how they would support their complicated family which includes three older children.

Montrealers, however, were beginning to help in response to newspaper appeals. A chain grocery store sent food to the Savage's flat, a clothing manufacturer sent new nightclothes for the whole family, and there were some cash donations including $200 from an anonymous contributor.

## No Flooding for 'Peg Says U.S. Engineers

WINNIPEG (BUP) — United States army engineers assured Winnipeggers today there was "absolutely no danger" of floods this spring in the Red River Valley where floodwaters took a $20,000,000 toll four years ago.

A. J. Taunton, deputy city engineer, said the U.S. Army Corps of Engineers headquarters at Minneapolis, Minn., had informed him that moisture conditions in the head waters of the turbulent Red River were so good that they were not even making a complete snow survey.

## Consolidation of A-Organizations Sought By Ottawa

OTTAWA (CP) — The government has introduced legislation in the Commons to consolidate all activities of atomic energy into one organization.

Similar steps already have been taken by the Atomic Energy Commission of the United States and the corporation responsible for atomic developments in the United Kingdom.

Under the legislation, which received first reading Wednesday, all atomic operations would be responsible to the chairman of the committe of the Privy Council on scientific and industrial research. This minister now is Trade Minister Howe.

# John Hart Celebrates Birthday in Hospital

### Former B.C. Premier, Now 75 Years Old, Making Good Recovery From Heart Attack

Former Premier John Hart observed his 75th birthday Wednesday, and officials of St. Joseph's Hospital, where he has been confined since the beginning of the year, reported his condition "fairly good."

Mr. Hart is making gradual recovery from a heart attack.

Born in County Lietrim, Ireland, Mr. Hart came to Victoria in 1898. He was first elected to the legislature as a member for Victoria in 1916. He was made minister of finance the year following.

He served in that capacity until 1924 when he dropped out of politics to devote his attention to private business, but in 1933 returned to the legislature and again took up the finance portfolio. In 1941, when B.C. Coalition government was formed he became the province's 23rd premier. He continued as such until 1947, when Byron Johnson took over the reigns of government, and he became once again a private member. He served in 1949 as Speaker of the House and then retired from politics.

JOHN HART

He is president of the financial house of Gillespie, Hart & Company Ltd.

# Island Digest

PORT ALBERNI—A resolution proposed by an IWA delegate, to increase the number of members on West Coast General Hospital board from nine to 12, was voted down at a special meeting this week.

Purpose of the resolution was to make the number of elected members equal to that of appointed members.

* * *

COURTENAY—A case of bacilliary dysentry, similar to that suffered by about 40 residents in the Campbellton district of Campbell River, has been found here.

Victim is a pre-school child, and both he and his family have been isolated, according to Dr. L. S. Anderson, medical health officer.

A public meeting will be held in Campbell River to discuss the outbreak, and possible institution of a $100,000 drainage scheme.

* * *

QUALICUM BEACH — Mrs. Jessie Margaret Whitmee, 81, pioneer resident here, died Tuesday at the home of her daughter, Mrs. George Irvine.

Born in Croydon, Eng., she came to Canada in 1911, and lived in Victoria before moving to Qualicum Beach in 1913. Besides her daughter, a son, Roger, survives.

Funeral services were arranged for today.

* * *

NANAIMO—Herbert K. Gann, superintendent of ferries for the B.C. government, is inspecing the new Denman Island ferry now nearing completion at S. Madill Ltd. shipyard here.

The all-steel vessel, with its new-type of outboard propulsion, likely will be launched next week.

* * *

NANAIMO—After more than 50 years of operation, the government telephone and telegraph office here closed its doors Wednesday night.

It is one of several on Vancouver Island to be closed following sale of the service to Canadian National Telegraphs.

H. W. Spencer, agent-operator who joined the service here 43 years ago, is expected to take a post with the new owners in the interior.

**NANAIMO—A goose and some canned lobster cost Robert McNeil and William Purvis Watson $50 each Wednesday when they were convicted of shoplifting and fined by Magistrate Lionel Beevor-Potts.**

**They were caught outside the Safeway store by Harry M. Neilson, manager, and an RCMP constable. They had a goose and several cans of lobster, but no sales slips for the goods.**

* * *

LADYSMITH—Funeral services will be held here for Mrs. Edith Cavell Colson, 36, who died this week at Shaughnessy Military Hospital in Vancouver after a lengthy illness.

Youngest daughter of the late Mr. and Mrs. William Wilson, she was born in Ladysmith, was prominent in Pro-Rec and St. John Ambulance Association circles, and rose to the rank of lieutenant in the CWAC during the Second World War.

Surviving are her husband, Victor, and young son at Sinclair Mills.

## Ontario Father Of Seven Charged With Gun Murder

SARNIA, Ont. (BUP)—Earl Clifford Saunders, 37, father of seven children was charged today with murdering William Sands, 65, a cattle dealer, by shooting him in the back with a shotgun.

Saunders was arrested at his Dresden home Wednesday night, after an all-day search in surrounding pasture had uncovered the barrel of a shotgun believed to be the murder weapon. It was found on a farm near Sands' Dawn township property.

Saunders was taken to Lambton county jail for arraignment.

Police believe Sands was shot through the window of his home Monday night and then beaten on the head. They thought the attacker stole the proceeds of cattle sales Sands had made earlier in the day.

# PEARSON SEES CANADA AS GENEVA PEACE-MAKER

OTTAWA (BUP)—Canada's mission at the April 26 Geneva conference on Far East problems will be to change a shaky Korean armistice into a firm peace.

External Affairs Minister Lester B. Pearson told the Commons Wednesday that Red China's presence at the Geneva conference table was not to be construed as a victory for Russia. He said the Chinese would be there because it was impossible to negotiate a peace treaty for Korea without them.

"Whether we can do it with (their) attendance remains to be seen," Pearson said, but Canada was going to Geneva to "convert an armistice into peace."


Hurry! Only 5 More Days!

WHALE OF A USED CAR SALE

J. M. WOOD MOTORS

Every car has Wood Motors high quality reconditioning. Prices slashed for removal in order to clear space for 1954 trade-ins. Hurry and make your choice. ONLY 5 MORE DAYS

COMPARE OUR RECONDITION— COMPARE OUR PRICES!

30-DAY WRITTEN WARRANTY ON ALL CARS OVER $900

BIG CAR VALUES

Check This List — See More on Our Car Lots

'51 PLYMOUTH SPECIAL DE LUXE SEDAN—Custom radio and heater, safeguard wheels, gunmetal grey color. Excellent tires, seat covers $1849

'51 DODGE SPECIAL DE LUXE 6-PASS. CLUB COUPE — Heater, seamist green color, very clean, low mileage $1799

'48 PONTIAC FLEETLEADER SPECIAL SPORT COUPE—Heater, radio, seat covers, spotlights, beautiful grey finish $1199

'49 DE SOTO CUSTOM SEDAN—Custom radio and heater, windshield washer, automatic transmission. Very clean inside and out Moss green paint $1799

'50 DODGE DE LUXE SEDAN — Heater, seat covers, excellent tires, mechanically A-1 $1529

'49 PONTIAC CHIEFTAIN SEDAN—Heater, A-1 rubber, 2-tone grey. SPECIAL $2549

'50 FORD CUSTOM TUDOR — Maywood green metallic paint, custom radio and heater, sun visor, white-wall tires, fog light and back-up light, signal lights $1699

'51 CHEV. DE LUXE 2-DOOR—This is an outstanding car. Runs and looks like new, heater and seat covers, navy blue paint, excellent tires, ideal for the family man $1699

'49 OLDS 2-DOOR CLUB SEDAN—Hydramatic drive, radio and heater, air cruiser, maroon. Ideal for family with youngsters $1699

'50 DODGE DE LUXE 6-PASS. CLUB COUPE—Heater and seat covers, perfect tires, copen blue finish. Protect your children with this one $1559

'50 PREFECT SEDAN—Leather upholstery, navy blue color, perfect rubber, low mileage $659

'38 DODGE COUPE—A real good buy $399

'37 OLDSMOBILE, 5-PASS. COUPE—Smart looking with good rubber $499

'48 WILLYS STATION WAGON — Heater, practically new tires. A-1 condition inside and out. Lots of extras $1199

'52 CHEV. DE LUXE CLUB COUPE—Two-tone blue, radio and heater. Very low mileage, one owner $1949

'52 DODGE REGENT SEDAN—Air conditioner, surf blue finish, just like new, very low mileage $2199

'50 DODGE DE LUXE SEDAN — Royal blue finish, heater, seat covers, perfect rubber. Factory replacement motor $1599

'48 CHEV. FLEETLINE SEDAN — Copen blue, like new inside and out. A-1 tires, heater, only 33,000 miles. A MUST $1229

'50 STANDARD VANGUARD SEDAN—Pitcairn blue paint, heater, leather upholstery, mechanically A-1 $979

'46 DODGE SPECIAL DE LUXE SEDAN—Heater, mechanically perfect, upholstery clean, painted beige $999

'47 KAISER K100 SEDAN—Air conditioner, cost new $3,500. SPECIAL TODAY $899

BIG TRADE-IN ALLOWED ON YOUR OLD CAR
EASY TERMS ARRANGED

EXTRA SPECIALS — NOT JUNKERS

'35 FORD SEDAN $197

'35 FORD SEDAN $99

'36 PACKARD SEDAN $159

'36 DODGE SEDAN $197

'37 PLYMOUTH COUPE $289

'38 CHEV. COACH—Standard front axle $399

'38 AUSTIN TUDOR—Radio and heater $289

'39 HILLMAN SEDAN $279

'40 DODGE SEDAN—Heater $349

SPECIALS ON GOOD USED TRUCKS

'51 CHEV. ½-TON PICKUP—Radio and heater, low mileage, royal blue finish. Buy this one and save $1,000 $1229

'42 INTERNATIONAL 1-TON PANEL—Extra seat, 750x16 tires A-1, heater. Dark green finish. Excellent mechanical condition $699

'41 INTERNATIONAL ½-TON $197

'50 AUSTIN ½-TON PANEL — Motor rebored, A-1 condition, cut your delivery costs $749

'41 DODGE ½-TON PANEL $499

'40 FORD 3-TON TRUCK—Has stake body, 8.25x20 10-ply dual rear tires. Mechanically perfect. Ideal for the farmer or the local trucker $699

Largest and Finest Selection of Used Cars on Vancouver Island

Shop Where the Selection is Best—More Cars and Trucks to Pick and Choose From.

A WOOD USED CAR IS A GOOD USED CAR

J. M. WOOD MOTORS

1061 YATES ST. 1600 DOUGLAS ST.—One Block Past the Bay

# U.S. Imposes Stiff Curbs Against Canada Rye Imports

OTTAWA (CP)—The United States, for the first time, has imposed a stiff curb against imports of rye from Canada and other countries.

Officials here said Canada protested against the new restrictions "because we don't like them," but the feeling here is that rye is not a very important crop and even a sharp reduction in the American market "won't hurt us very much."

The new American curbs, which join others imposed by the U.S. on wheat, oats and dairy products, were announced by President Eisenhower Wednesday.

Canada normally is the biggest shipper of rye to the U.S. Exports in the current crop year jumped sharply, probably the reason for the curbs.

PRIZED POSSESSION
Wiser's
DE LUXE WHISKY
IN SMART DECANTER
This advertisement is not published or displayed by the Liquor Control Board or by the Government of British Columbia.

# Government Tax Sweepstake Called Unsound

## Lottery Probers Hear Ont. Lawyer

OTTAWA (BUP) — Ontario's director of public prosecutions, a lawyer with some 30 years' experience, is against state lotteries or national sweepstakes.

The official, William R. Common, of Toronto, told the Senate-Commons committee on capital and corporal punishment and lotteries Wednesday that a government-operated sweepstake would be "completely unsound" for tax-raising purposes. He said it also would be an "undignified way" for the government to make revenue.

He said the public eventually would become "somewhat apathetic towards this type of money-raising scheme," and that had been found to be the case in France and Mexico.

Common also said he couldn't endorse any scheme by which a private commercial group sponsored lottery or raffle for a charitable or religious organization. He said he objected to it because of the large sums that had to be turned over to the sponsoring firm.

He had no objection to medium-sized schemes of chance run by service clubs and religious bodies for charitable ends. In any event, he said, it was almost impossible to enforce the existing criminal law with respect to lotteries and games of this type because there was no general public support for their prohibition.

# Roman Catholic Disputes Protestant's Convert Figures

NEW YORK (UP)—The religious editor of the Roman Catholic, weekly America disputed today the figures which the Protestant magazine Christian Herald compiled regarding the number of Catholics converted to Protestantism.

The Rev. Thomas J. M. Burke, S.J., said, however, that they should serve to remind Catholics that "leakage" of members from the church is "a very serious problem."

Burke, in an article for the April 10 issue of America, questioned the Christian Herald's statistical method and said the Protestant magazine estimated there were 181,000 Protestant ministers with pastoral charges whereas church yearbooks show only 183,899 pastors of all faiths and the 1950 census shows the figure to be 168,419, including Catholic and Jewish pastors.

Burke said further that the 2,219 who replied to the Christian Herald's questionnaire poll of 25,000 clergymen could be expected to be those who had conversions to report.

The Christian Herald said that projection of figures from the replies showed about 4,000,000 Roman Catholics were converted to Protestant faiths in the last 10 years.

EASTER SHOPPING IN SEATTLE?
HADDON HALL
HOTEL and APARTMENTS
CLOSE TO STORES
1921 3rd Ave.—MA 3746

# CLAXTON OVER POLE

OTTAWA (BUP) — Joint U.S.-Canadian defense measures in the Far North are making first rate progress, Defense Minister Brooke Claxton said Wednesday on his return from a flight that took him over the North Pole.

Quiet Efficiency That Cares for Every Detail
Chaplin's
FUNERAL CHAPEL
G 5512

# VMD-Built Comox Joins RCN

Acceptance trials for the minesweeper HMCS Comox were concluded Wednesday afternoon, and the RCN took over the ship from her builders, Victoria Machinery Depot. The ship was officially accepted from Harold Husband, VMD president, by Cmdr. (L) D. Clark, representing the chief of technical naval service, Ottawa.

Meanwhile trials are continuing this week in HMCS James Bay, sister ship to Comox, and acceptance trials are planned for next week. James Bay was built by Yarrows Ltd.

Both ships will be attached to the training fleet of the Pacific Command.

The Vog Furniture Guarantees the Largest Selection of Chesterfield and Bed Chesterfield Suites at the Lowest Prices!

ONLY AT THE VOGUE
SPECIAL CLEARANCE 3-PIECE BEDROOM SUITE—Lovely modern blonde finish. Consists of Mr. and Mrs. Chest, Chiffonier and 4'6" Bed. You'll love this one 149.50
VOGUE FURNITURE CO.
860 YATES ST.
3 STORES—LADYSMITH, DUNCAN and VICTORIA

SPRING FEVER?
That tired run-down feeling at this time of the year is usually caused by a "VITAMIN-LAG"
• Take VITOGEN
LIQUID OR CAPSULES
This Vitamin nutritive Tonic is the perfect answer to this condition with its formula of Vitamins "A", "D", "B" and Riboflavin (B2) plus vital minerals in a palatable base of malt extract. No other tonic gives you so much for so little money.
250 family size (2 a day) capsules only 4.25, or 32 oz. family size liquid (2 tspns. a day) only 3.25
Start regaining your vitality . . . today.
● CREOL COMBINATION COUGH TONIC, 1.25
● REID'S ELIXIR OF VITAMN B-1 ..... 1.75
● PARRISH'S CHEMICAL VITAMIN ..... 1.00
● G.L. NERVE TONIC WITH VITAMIN B-1 ..... 1.25
● REID'S COMPOUND SYRUP HYPOPHOSPHATES ..... 1.25
● REID'S 16-oz. BEEF, IRON and WINE, 1.25

This year amaze your friends with your "Green Thumb." Deodorized Alaska Fish Fertilizer just seems to be what the gardens here need for that "shot in the arm." This year raise flowers and vegetables you can boast about — good for lawns, too. 3 sizes — 8-oz. 65¢ 16-oz. 95¢ 32-oz. 1.60

New Waterman "Flair" retractible ball-point pen with extra 50c refill. Has the exclusive permanent Endura Ink. Writes clean, dries fast. Slim, trim, smart. No bulge in pocket or purse. Assorted colors. Complete with extra refill only 1.95

Clean your rugs completely with the fabulous LAMORENE — we personally have tested and recommend this for restoring rugs to original new look —removes tar, gum, grease stains like magic. Does a 9x12 rug for about a dollar. 3 sizes—30-oz. 1.59 60-oz. 2.79 115-oz. 4.29

Appalled by the dangerous nicotine and tars in cigarettes — Cunninghams offer you this new "NO-NIK" ejector cigarette holder for absorbing nicotine. Filters the smoke through absorbing cartridges. Holder and one dozen refills only 1.00

FRIENDLY SERVICE
Cunninghams
CUNNINGHAM DRUG STORES LTD.

She's 40- and looks 32!

Her secret is SLEEP!
She enjoys the *relaxed*, peaceful kind of sleep that's reflected in healthful *beauty!*
Are *you* enjoying this complete kind of sleep? If not, Ovaltine may help—for it works 3 ways to help you sleep better, wake up refreshed:
1 Ovaltine helps relieve nervous tension, aids relaxation for complete sleep.
2 Ovaltine is easily digested. It supplies the ideal light nourishment to help prevent digestive unrest.
3 Ovaltine supplies important food elements to help rebuild body cells while you sleep.
See for yourself—try Ovaltine tonight! In 2 flavours: CHOCOLATE Ovaltine or ORIGINAL Ovaltine. At food and drug stores everywhere.
6-53
Ovaltine

Over 3 pounds of specially-grown tomatoes go into every single bottle!
HERE'S THE KETCHUP BOTTLE YOU'VE BEEN WAITING FOR!

WIDE MOUTH
SCREW CAP
SMART NEW DESIGN
FULL-SIZED, 13 OZ. BOTTLE
You'll be proud to set *this* handsome new bottle right on your dining room table! You'll like the way it pours, too!
THAT'S WHY CAMPBELL'S KETCHUP IS EXTRA RICH AND EXTRA SMOOTH!
EXTRA VALUE, TOO! If you went out and bought 3 pounds of tomatoes, you know what you'd have to pay. Imagine, then, what it means, not only in extra richness and smoothness, but also in extra *value*, when 3 pounds of tomatoes are used in every bottle! And these are not ordinary tomatoes, either—but the finest grown!
TRY CAMPBELL'S AND SEE HOW GOOD KETCHUP CAN TASTE!
Campbell's KETCHUP
MADE BY THE MAKERS OF CAMPBELL'S SOUPS

# We Have Acquired The Government Telephone System

## EFFECTIVE APRIL 1

The Canadian Government's telephone system west of the Rocky Mountains in British Columbia has been purchased by the British Columbia Telephone Company and the North-west Telephone Company, and the system was taken over by those companies on April 1.

The work of integrating the Government telephone system with our existing systems is complicated and detailed, and while it is well under way, it will not be fully completed for some time.

Already telephone men have gone into the field to begin the gathering of data on which to base a program of expansion and improvement. This program will have three main phases: (1) providing additional long distance circuits; (2) giving telephone service to many of the people who are waiting; (3) gradually improving the existing plant. Already we have increased the long distance facilities between Vancouver and central B.C. and more circuits are to be added soon. Other improvements in long distance service are planned for the near future.

The North-west Telephone Company has acquired that portion of the system within its operating area on the coast from Campbell River and Powell River northward. The British Columbia Telephone Company has taken over the remainder.

***The exchanges in the territory taken over are as follows:***

### BY THE BRITISH COLUMBIA TELEPHONE COMPANY

Terrace
Hazelton
Smithers
Telkwa—served by Smithers
Houston—served by Smithers
Burns Lake
Vanderhoof
Fort St. James
Quesnel
Wells—including Barkerville
Williams Lake
Alexis Creek
100 Mile House
Forest Grove—served by 100 Mile House
Clinton
Ashcroft
Lytton
Lillooet
Shalalth—served by Lillooet
Gibsons
Sechelt
Pender Harbour—served by Sechelt
Port Renfrew
Bamfield
Ucluelet
Tofino
Ahousat—(including Hot Springs Cove—Boat Basin—Estevan—Hesquiat)
Thetis Island—served by Chemainus
Gabriola Island—served by Nanaimo
Hornby Island—served by Courtenay

### BY THE NORTH-WEST TELEPHONE COMPANY

Quadra Island—served by Campbell River
Kelsey Bay
Alert Bay
Sointula—served by Alert Bay
Nimpkish—served by Alert Bay
Port Hardy
Queen Charlotte City
Port Clements
Massett

In addition to the exchanges listed above, we will serve numerous places too small to be classed as exchanges. These will be classed as toll (long distance) stations.

Several of the exchanges listed above have no switchboards of their own but are served from nearby switchboards. Telkwa, for example, is served from Smithers.

In addition to the exchanges, we are acquiring numerous long distance lines, including those between Prince George and Ashcroft on the main telephone route to central British Columbia.

A boundary is being set for each telephone exchange. For telephones within an exchange area there will be a monthly exchange rental based on the number of telephones served by the exchange.

Telephones outside of an exchange area will be classed as toll (long distance) stations, and a charge will be made for all calls placed from such stations, even to other telephones on the same line. There will be no monthly rental charged for toll stations but there will be a moderate guarantee required.

The rates which went into effect on April 1 throughout the former Government system are the standard ones in use by the two companies in accordance with their officially filed tariffs. The companies follow the standard practice of having business telephone rates higher than those for residence telephones. While there will be an increase in business rates, the basic rates for multi-party residence service will be reduced. Most subscribers will pay less. There will be no surcharge for Monophones.

Some short-haul long distance rates will be increased, while generally those between the former Government territory and the systems of the two telephone companies will be reduced.

Exchange rentals will be billed a month in advance. In order to distribute the billing work evenly, all exchanges do not have the same billing period. For some exchanges the billing period is the calendar month while for many others it is not. The billing date is clearly set forth on the bill, and the date by which payment is due is also shown.

To each existing subscriber in the Government territory we are sending a contract for signature, covering the arrangements between him and the telephone company which will serve him.

All Government telephone personnel will be employed by the telephone companies, and will receive not less than their old rates of pay. In general, the wage scales of the companies are higher than those of the Government system.

***BRITISH COLUMBIA TELEPHONE COMPANY***
**NORTH-WEST TELEPHONE COMPANY**

# B.C. Forest License Plan Under Attack

The big, bluff timberman, Liberal Lillooet MLA Gordon Gibson, lashed into the government and Lands and Forest Minister Robert Sommers for the second successive day, charging that forest policies were "raping" the province.

"You are building a fear in this country," he charged, "where people are even afraid to be seen with the Opposition. Everybody has to come to the Cabinet and say 'please.' The first thing you know they'll be telling us what religion to have around here."

**ALMOST CRIMINAL**

"I charge it is almost criminal to give away our forest assets without any deposit at all," Mr. Gibson said Wednesday, speaking on granting of B.C. forest management licenses.

He said the chance of loss to those granted such licenses was "less than one-hundredth of one per cent," as there was no deposit required, while on outright timber sales a 10 per cent deposit was needed.

"I claim the whole thing is rotten," he said. "Put the big man and the small man on the same basis."

Lands and Forests Minister Robert Sommers said the government had not yet come to the point of demanding payments on Crown land, but that when this point of development was reached money demanded would be "substantial."

**HALT CALLED FOR**

Anthony Gargrave (CCF, Mackenzie) said steps should be taken to halt granting of forest management licenses "before we give away the whole province."

The government had left itself in the position on the license question, he said, where people wondered whether licenses were being granted through the lands and forests office or "in some hotel room."

Mr. Gibson said the management policy made operators "nothing but puppets" to the government, and added "you are getting more like the CCF every day—taking it into government control."

## Hockey Player Dies

WETASKIWIN, Alta. (CP) —Ernest Bud Polries, 42, a veteran of 25 years in Central Alberta Hockey League play, died of a heart seizure Tuesday night while playing in an exhibition game between Calmar and Wetaskiwin.

# Little Hope for Reopening Of Nanaimo Coal Mines Seen

Lands and Forests Minister Robert Sommers Wednesday expressed pessimism regarding opening of coal mines near Nanaimo as mines were exhausted and "there doesn't seem much hope."

He made his statement in the House after questions by Dr. Larry Giovando (PC, Nanaimo), and Robert Strachan (CCF, Cowichan-Newcastle). Mr. Strachan asked if anything could be done to let local miners rework the abandoned mines. A few men could be supported this way, he said.

Mr. Sommers said the matter was out of government hands and the only arrangements which could be made would be between the lessee and the owners.

The Cowichan member said also, that property owners on E & N property had to pay full taxes while the E & N held mineral rights on the land. This, he suggested, was not fair and the tax load should be shared.

Mr. Sommers said any change in the situation would be breaking a 1911 agreement with the railway, and added "I am not in a position at this time to recommend this."

## 318 Families Come to B.C. But 305 Leave

A near balance between families moving into British Columbia and families moving out occurred during March, according to W. R. Bone, regional director of the Department of National Health and Welfare.

In a report issued today, Mr. Bone said 318 families entered the province during the month, while 305 left. At the same time, 58 old-age security pensioners came to B.C., from other parts of Canada, and 40 left.

Payments in March made through the regional office reached an all-time high of $5,660,725. Of this amount, $3,439,260 went to 85,191 old-age pensioners, and the balance to 181,241 families on behalf of 367,833 children.

## Club-Swinging Troops Attack Cairo Students

CAIRO, Egypt (UP)—Troops swinging clubs today broke up two demonstrations by 2,000 Cairo university students who were protesting refusal of the ruling Revolutionary Council to agree to President Mohammed Naguib's plans for restoration of civil government.

More than 1,000 students, boycotting classes for the fourth day running, appeared in the university auditorium this morning shouting "We Want Freedom."

# MAINLAND GROUP PLANS $3 MILLION CIVIC ARENA

VANCOUVER (CP)—A syndicate of business men has offered to join with the city in construction of a $3,000,000 arena in the downtown area, city planner Gerald Sutton Brown said Wednesday.

He identified the syndicate heads as investment dealer Don Lauder and hotelman Coleman E. Hall. Mr. Hall is owner of the Vancouver Canuck's hockey team.

The proposed arena would have a seating capacity of 11,700 and would be part of an $8,000,000 civic entertainment, educational and cultural centre projected by the planning board.

# Magistrate McInnes Ends Long Legal Career May 31

VANCOUVER (CP)—Magistrate W. W. B. McInnes, 83, colorful British Columbia legal figure, announced Wednesday he would retire when his holidays end May 31.

Appointed a deputy police magistrate 10 years ago, he has 61 years of legal practice behind him, being admitted to the B.C. bar in 1893.

Few knew that Magistrate McInnes' initials stood for William Wallace Burns and he was known as 'the judge" or "Billy."

The son of a former lieutenant-governor of B.C., he was elected Member of Parliament for Nanaimo at the age of 24 and was regarded as a protege of Sir Wilfrid Laurier, then prime minister. He was elected to the B.C. Legislature in 1900.


**DOES BUMPY SKIN KEEP DATES AWAY?**
Help clear up pimples, rash, oily skin, blackheads with Cuticura Soap and Ointment—see clearer, smoother skin in just 7 days. Buy Cuticura today at your druggist. CUTICURA


# Laing Asks Lands Be Set Aside for Provincial Parks

Liberal leader Arthur Laing Wednesday urged the government to show foresight in setting aside lands which can be developed for parks when warranted by increased tourist trade and population.

This project was already being followed, Lands and Forests Minister Robert Sommers disclosed, with 68 separate tracts of land set aside last year for this purpose.

Various MLAs registered pleas for local park improvements including Robert Strachan (CCF, Cowichan-Newcastle), John Squire (CCF, Alberni), William Moore (CCF, Comox), and Herbert Bruch (SC, Esquimalt) who plugged for early development of the Gorge waterways.

Mr. Strachan expressed hope the government would make money available for improvements to the Ivy Green Park on the Island Highway near Ladysmith.


**MIXED MILL RUN**
IMMEDIATE DELIVERY
THREE DAYS ONLY
2¼ CORDS ........ $8.00
5 CORDS ........ $15.00
GUARANTEED ALL FIR
B 4622


# 'Watch Your Government' Speaker Advises Students

Students of Oak Bay Junior High School were advised by Mr. Speaker Thomas Irwin Wednesday to take a constant interest in government.

"If you don't take an interest, government gets into too few hands, and if it gets into too few hands, you lose your freedom," he said in the course of an address on the work of the legislative assembly.

Mr. Irwin's talk was a prelude to a visit the students will make to a sitting of the House.

He said that at no time in our lives can we divorce ourselves from government. "If you were on a desert island, you would still be faced with the problems of managing yourself in relation to your surroundings. That is the business of government."

Mr. Irwin also answered a barrage of questions on legislative procedure.

## Savoie Defeated

ST. LOUIS (AP)—Free-swinging Arthur Persley outpunched Armand Savoie of Montreal through most of 10 rounds Wednesday night, scoring a unanimous decision in their lightweight event. Both fighters weighed 136 for the nationally televised bout.


DODDS KIDNEY PILLS
TREATMENT FOR BACKACHE AND TIRED FEELING DUE TO URINARY IRRITATION AND BLADDER DISCOMFORT

TAXI? JUST CALL E 1121 C & C TAXI

LITTLE NIPPER

**Little soldiers love PEP too!**
Pep is rich, flavourful, Melba-Toasted through and through for extra crispness. It's the valuable whole wheat—plus.
Kellogg's PEP WHOLE WHEAT FLAKES — NOW MELBA-TOASTED
"Hey Kids, Save PEP Trading Cards on Kellogg's PEP Packages"

Starts Friday.. IT IS EASIER TO PAY OUR WAY! CASH PRICES ON CREDIT PEOPLES CREDIT JEWELLERS LIMITED Annual Grow-a-Diamond Sale!

The Highest Standard of Diamond Quality Assured...

**Grow a Diamond On PEOPLES Friendly Credit!**

10 POINT Diamond Policy

**Yes,** Peoples Credit Jewellers SELL ONLY CERTIFIED "A-1" DIAMONDS, the highest standard of Diamond quality!
**Yes,** The world over there are no finer diamonds. AT ANY PRICE!
**Yes,** That's why you can "grow" a diamond at Peoples Credit Jewellers. And that is why we will accept the diamond ring you purchase here for THE FULL PRICE YOU PAID!

Come in and let us show how this "Grow a Diamond" plan is specifically designed to help you grow the diamond of your dreams. There are no restrictions of any kind. You simply select the diamond ring you feel you can afford now on Peoples Friendly Credit. You pay for it as you enjoy wearing it. Then you select the New Diamond Ring you desire, set with LARGER Certified "A-1" Diamonds — and pay the balance on Peoples easy terms you can easily afford.

*Sketched here are just a few of the designs. Come and choose from a magnificent selection of styles in every price range—Certified "A-1" and fully guaranteed.*

$1,000.00 — 13 CERTIFIED "A-1" DIAMONDS OF THE HIGHEST QUALITY AND VALUE . . . ASSURED! Set in whatever masterpiece of distinguished design you wish. Weekly or monthly terms up to 2 Years!

*The Guild Award*
**For Supreme Excellence in Diamond Quality**
Sketched is the Award presented to Peoples Credit Jewellers for "Supreme Excellence in Diamond Quality". We are proud indeed to have received this high honour. It is our solemn pledge that we will continue always to sell ONLY CERTIFIED "A-1" DIAMONDS . . . the highest standard of diamond quality.

$325 — 15 CERTIFIED "A-1" DIAMONDS — Here is just one of our many styles set in 14-18kt gold. $35 DOWN—$6 WEEKLY

$500 — 17 CERTIFIED "A-1" DIAMONDS — Smart choice of cluster settings in 14-18kt natural or 18kt white gold. TERMS UP TO 2 YEARS

$500 — THE HIGHEST QUALITY ASSURED—7 Certified "A-1" Diamonds in whatever masterpiece of design you wish. TERMS UP TO 2 YEARS

The Princess Royal Pair — BOTH RINGS $485 — Twelve Certified "A-1" Diamonds — easy to "grow" on Peoples Friendly Credit. Small weekly or monthly terms you can easily afford . . . without interest or carrying charge. Weekly or Monthly Terms up to 2 Years.

$600 — 21 CERTIFIED "A-1" DIAMONDS — In whatever masterpiece of design you wish. Small down payment. TERMS UP TO 2 YEARS

$750 — THE HIGHEST STANDARD OF QUALITY ASSURED—8 Certified "A1" Diamonds in whatever masterpiece of design you wish. TERMS UP TO 2 YEARS

$200 — OF DISTINGUISHED MASCULINE ELEGANCE — Grow a large Certified "A-1" Diamond of highest quality. $20 DOWN—$4 WEEKLY

$200 — 7 CERTIFIED "A-1" DIAMONDS — Big selection of newest styles—14-18kt gold. $20 DOWN—$4 WEEKLY

$250 — THE HIGHEST QUALITY—The Regal Pair featuring 8 Certified "A-1" Diamonds set in 14-18kt gold. $25 DOWN—$5 WEEKLY

The Imperial-Crown Pair — BOTH RINGS $200 — Set with 6 Larger Certified "A-1" Diamonds—set in 14-18kt. gold mountings of "Royal Sceptre and Fleur-de-lis" design. The world over there are no finer diamonds AT ANY PRICE! $20 Down—$4 A Week

$300 — 7 CERTIFIED "A-1" DIAMONDS — Set in the newest 14-18kt gold masterpieces of design, big selection. $30 DOWN—$6 WEEKLY

$325 — THE ELIZABETH-ROYAL PAIR — 11 Certified "A-1" Diamonds, the highest quality and value. $6 Weekly, or $24 Monthly

$59.75 — THE HIGHEST QUALITY ASSURED—Man's Certified "A-1" Diamond set in heavy 10kt gold mount. $1.25 WEEKLY, OR $5 MONTHLY

$100 — THE HIGHEST QUALITY ASSURED—3 Certified "A-1" Diamonds beautifully set in 14-18kt gold. $10 DOWN—$2 WEEKLY

$125 — THE HIGHEST QUALITY ASSURED—3 Certified "A-1" Diamonds, wide choice of designs. $12.50 Down—$2 Weekly

The Royal Pair — BOTH RINGS $135 — Canada's greatest value featuring 6 Certified "A-1" Diamonds, the highest standard of diamond quality. Buy on Peoples Friendly Credit at never an extra cost! $13.50 Down—$2.50 A Week

$150 — THE HIGHEST QUALITY ASSURED—5 Certified "A-1" Diamonds, big selection of styles. $15 Down—$2.50 Weekly

$175 — THE ROYAL-VICTORIA PAIR — Featuring 6 Certified "A-1" Diamonds, the highest quality. $17.50 Down—$3 Weekly

IT IS EASIER TO PAY OUR WAY! CASH PRICES ON CREDIT
PEOPLES CREDIT JEWELLERS LIMITED
The Home of Certified "A1" Quality Diamonds
203, 1104 DOUGLAS STREET Above Kresge's G 5612 MAIL ORDERS PROMPTLY FILLED

P.S. for Married Men ONLY!

**Do You Remember?**
Do you remember when you first gave your beloved a diamond—how you promised yourself then, that some day—somehow—it would be an even larger, more beautiful diamond. May we suggest that for her Wedding Anniversary, or her Birthday, tell her you love her more than ever with "Guild Award" Diamond Ring—the greatest symbol of your love!

Give "HER" a Certified "A-1" Guild-Award Diamond...
The World Over ... There Are No Finer Diamonds AT ANY PRICE!

# Sports

## IT'S MY VIEW

By BILL WALKER, Sports Editor

Television is playing an ever-increasing part in the sports merry-go-round and both sports and video are winning as a result.

This is the essence of a recent report on "The Effects of Television" by the Radio-Electronics-Television Manufacturers' Association.

Most major sports in the United States showed an increase at the turnstiles last year. However, baseball was one sport which didn't.

Walker

But even though baseball attendance was off almost 2 per cent in the majors and (more serious) about 8 per cent in the minors, baseball is still well above its established average, having more or less settled back from its post-war boom period.

The main point of the report is that the novelty of television having worn off, videocasts now are helping to promote sport and new fans for sport. Normal habits have been formed by television set owners of which there are an estimated 14,000,000 in the United States, or in more than half the American homes.

The report admits that with most major sports now being televised, attendance did show a drop during the novelty period, but starting in 1952 was on the upswing and is still rising.

### Competition Within Sport Itself

It also refutes the belief held in some quarters that there is no competition for attendance between sports. Loss of revenue, or attendance in one sport, is not the fault of TV but the result of competition between sports for the sports dollar.

While major league baseball was dropping off, horse racing showed an increase. While college football showed a decline, professional football made a comparable gain.

"The best way to avoid such periodic shifts," it is explained, "is to increase the number of people interested in sports—create more fans. Wise use of television is beginning to accomplish this."

Television, too, competes with other recreations, because it is good entertainment on the whole. Persons staying home to view their favorite TV stars in other mediums of entertainment makes for tougher competition for sport than having the sport telecast itself. Top sports attractions will sell out regardless of television but, if televised, will undoubtedly create more fans in the long run.

On the other hand, the report contends that the feeling that television's effect exists solely in the direct ratio to the telecasts of the events is erroneous.

"Television's effect exists because television itself exists," the report states.

### Products Must Be Displayed

A case to point is the fact that Pittsburgh Pirates banned all telecasts last year and yet suffered one of the most severe attendance losses in the majors. By banning telecasts the Pirates lost the possible effect of television by not being able to compete with other TV entertainment.

This report was issued by a committee designed to help promote attendance at spectator events through the national advertising of Radio-TV manufacturers and their local distributors and dealers. And as such certainly proves the value of the promotional opportunities of television to keep the sports promoter's products before the public eye.

It is also quite obvious that many new sports fans are being created by television. And although here at present the effect of TV is probably detrimental to local sports events because of the novelty period still being in force there is no reason to believe that sport won't eventually prosper as a result.

It's certain that sports and television must continue to live together, for it's not hard to guess which would suffer the most under separate maintenance.

## Vancouver to Request Grey Cup Final in '55

VANCOUVER (CP)—A definite bid to have the 1955 Grey Cup final held here will be made at the annual Canadian Rugby Union meetings here next March.

Don Mackenzie, president of British Columbia Lions of the Western Interprovincial Football Union, made the statement here Wednesday, commenting on reports Winnipeg was seeking the Canadian football spectacle for next year.

"A Grey Cup final in Winnipeg? Ridiculous," Mackenzie said. "They could never depend on even sub-zero weather there at that time of the year."

"As a matter of fact, the possibility of getting the final out here was the big reason we stumped for the CRU meetings . . . next year. We want them to see what we have to offer.

"In addition to favorable weather conditions, there is also the question of stadium accommodation," he said.

**LARGEST STADIUM**

Canada's largest stadium, a 25,537-seat horseshoe, is being built here for the British Empire Games. It will have an ultimate capacity of 35,000.

## Uplands 'Kids' Seek Golf Buttons

Bill McColl and Vic Painter of Colwood Golf Club will be facing the unpredictable threat of youth Sunday when they attempt the fourth defense of their city senior golf buttons.

McColl and Painter will meet the Uplands pair of Warren Williams and Bob Hunt, junior button holders, at Colwood Golf Club.

Tee-off time is 1.30.

*FEARLESS SPEAKS OUT OF TURN*

## 'Dimag' in Comeback

APRIL FOOL

By OSCAR FRALEY

NEW YORK (UP) — An April 1 look around the sports world with fearless Fraley, the day's No. 1 fourth month idiot!

★ ★ ★

SAN FRANCISCO (UP)—Joe DiMaggio announced today that he was so bored with home life he might make a comeback with the New York Yankees.

April Fool!

★ ★ ★

COOPERSTOWN, N.Y. (UP) — Amazin' Willie Mays was admitted to the Hall of Fame today when officials, after seeing his spring training raves, asserted "it's silly to wait."

April Fool!

★ ★ ★

SCRANTON, Pa. (UP)—The United Mine Workers today started a rest fund for fatigued pro golfers, all tired out from driving their limousines around the exhausting tournament circuit and playing golf every day.

April Fool!

★ ★ ★

LOUISVILLE, Ky. (UP)—Kentucky derby officials said today no mint juleps would be sold at the rose run this year because "its hard enough on the poor public trying to pick a winner while sober."

April Fool!

★ ★ ★

CINCINNATI (UP)—Fans stormed the offices of the Cincinnati Reds with world series applications today after an official claimed the club could "go all the way" and the rush went on unchecked as another official said he was "afraid" of the Pittsburgh Pirates.

April Fool!

★ ★ ★

FORT WORTH (UP)—Ben Hogan, awed by the plight of the runnersup, began converting himself into a lefthanded golfer today and promised not to win more than the U.S. Open and Masters.

April Fool!

★ ★ ★

BRADENTON, Fla. (UP)—Milwaukee's Warren Spahn, the National League's leader in earned run averages, said today his effectiveness has taken "all the joy" out of the game and he probably would switch to pitching right handed.

April Fool!

★ ★ ★

CHICAGO (UP)—Kid Gavilan disclosed today that after beating Bobo Olson for the middleweight title Friday night he would take the heavyweight crown from Rocky Marciano and then go on a world-wide wrestling tour with Primo Carnera.

April Fool!

RHUMBA OR WALTZ?

## Olson Slight Favorite But Experts Confused

By CHARLES CHAMBERLAIN

CHICAGO (AP)—An outbreak of rumors that Carl (Bobo) Olson has a head cold and that Kid Gavilan has a sore right hand failed today to affect the odds on their championship brawl at Chicago Stadium Friday night.

Olson, middleweight king making his first title defense since clinching the crown with a 15-round decision over Randy Turpin last October, is a 3-to-2 favorite.

A week ago he was a 9-to-5 choice. The slide in odds followed a normal course and should be 6-to-5, take your pick, by ring time. It's strictly a toss-up, and getting behind a favorite is one of the hardest jobs boxing experts have had in years.

Despite the rumors, the clam-like Olson posed somewhat of a mystery on the eve of his biggest battle. The baldish, tattooed 160-pound champion, son of a narcotics investigator in Honolulu, has fled to a secret hideout.

Before doing so, Olson was observed blowing his nose after trotting four miles of road work. So word got around that he had a cold.

**REAL STORY**

But now it can be told that he is in his hideout pursuing his favorite pastime—reading detective stories.

The report that the Cuban hawk had a sore right hand came out when he was seen dunking the mitt in a bucket of water. Also, Gavilan was observed dealing the cards in a poker game with his left hand.

"He always soaks both hands in brine to toughen them up," said his manager, Angel Lopez. "He can deal cards and shake hands with either his left or right, who cares?"

*UNITED HOST TO ALBERNI*

Vancouver Island zone finalist in the Province Cup soccer competition will be decided Saturday when Victoria United meets Port Alberni at Athletic Park.

United won the lower island zone playoff while Port Alberni is the upper-Island zone champion.

Winner of Saturday's game will be named Vancouver Island representative and will host a mainland team in the Province Cup semifinal rouhd April 10.

*TRAINING DRILL*

## Tyees Due Here April 13

If the devil makes work for idle hands, the Victoria Tyees are going to be an angelic bunch of ball players by the time their Western International League season opens.

Under the training camp schedule planned by manager Don Pries, Tyee players will have few idle moments.

Players will check into training camp at Athletic Park April 13 and, as Pries says, "We'll have a month's work to do in two weeks. I hope the boys are ready to work."

Pries plans two workouts daily for his team candidates, the first from 10 in the morning until noon, followed by a one-hour break for lunch. The second practice session will run from 1 to 3.30.

First three days of the training period will be confined to running, calisthenics and light throwing. On the fourth or fifth day the players will start taking batting and infield practice and after that, there will be daily intra-squad games.

The public will be invited to watch these practice games as the players hustle for spots on the club. In addition, several games will be played against Ed Ash's Farmer Construction team, local senior amateur representatives.

## 'Minor Soccer Day' Set for Good Friday

Two first-class games will be presented as the features of the annual Minor Soccer Day at Athletic Park, Good Friday, April 16.

First game of the big program will be the Division I island championship for the Topper Cafe Cup.

Cumberland Sports Club will represent the upper island while a lower island champion has yet to be named but will be decided within the next two week-ends.

Following this match, Victoria United of the Coast Soccer League will meet a Victoria and District Football Association All-Star team in the annual match for the Tony Hope Memorial trophy.

In addition to the two games, a special presentation will be held between games at which time all cups and trophies won by junior and juvenile teams this season will be presented.

As in the past, all money raised through the Minor Soccer Day will be used to defray operating costs and to pay teams advancing to island and travelling expenses of local B.C. finals.

Victoria United, the District All-Stars, referees and linesmen will donate their services. The Victoria Parks Board will not levy any charge for Athletic Park for the day.

The Division I winner, as well as the local winners of the five other divisions, will be meeting in the next few week-ends to decide the Island champions who will go to Vancouver, May 1 and 2, for the annual B.C. Tournament of Champions in Vancouver's Callister Park.

In the first trial of the tournament last year, over 10,000 fans attended the two-day affair that saw B.C. champions named and the "Soccer Boy of 1953" named.

As no entries have been received from Up-Island in the junior, second and third divisions, city winners in those divisions will be declared Island champions and will represent the Island in the Vancouver tournament.

The fourth and fifth division Island titlists will be decided on the basis of playoffs held in Nanaimo.

The fifth division lower Island finalist will be decided Saturday in the most important game of a schedule of eight over the week-end.

**SATURDAY**

Third division—Little and Taylor Cup final, Eagles vs. Black and White Taxi, upper Central Park.

Fourth division — Semi-final playoff for lower Island championship, Gorge Way vs. Esquimalt Meat Market, lower Beacon Hill.

Fifth division—Lower Island final, Eagles vs. Shepherd's Dairy, Hollywood Park; league match, Heaneys vs. Combines, upper Beacon Hill.

All the games start at 1 p.m.

**SUNDAY**

Junior division—Denny McGee Cup final, Combines Juniors vs. Tillicum Athletic Club, Windsor Park, 2.30 p.m.

First division—Semi-final playoff for lower Island championship, Canadian Scottish vs. Army, Navy and Air Force Veterans, Windsor Park, 1 p.m.; Sidney Sports Club vs. Eagles, Sidney War Memorial Park, 2 p.m.; exhibition match, Mic Mac's vs. Langford Community Centre, upper Beacon Hill, 1 p.m.

## Sooke Seeks Cage Crown

Lou McCorkall's Sooke senior C basketball team left today for Kamloops where they will meet the home team in a two-game, total-point series for the B.C. championship.

Sooke won the Saanich and Suburban League championship and then went on to take both the lower Island and Island titles.

They will meet Kamloops Friday and Saturday nights.

# Clippers Capture Island Ice Title

## Walt Davis Turns Tables On Merchants

**Nanaimo 4, Merchants 0**
**(Nanaimo wins series, 4 games to 2.)**

When Walt Davis is old enough to start shaving, it would be a fitting gesture if his Nanaimo Clipper teammates gave him the Vancouver Island Commercial Hockey League playoff championship trophy to use as his shaving mug.

Young 18-year-old Davis, who fished nine pucks out of his nets the last time he appeared in Victoria, turned in a glittering display of puck-blocking at Memorial Arena Wednesday night as Clippers blanked Victoria Merchants, 4-0, to win the mercantile playoff final, four games to two.

Davis saved his first shutout of the season for the most dramatic moment—the clinching victory for his club and one of the best-played games of the entire season.

Merchants were far better than the 4-0 score, but Davis' acrobatic antics and some excellent back-checking by the entire Clipper club were the neutralizing factors.

At the other end of the ice, Merchant goalie Doug Boettcher deserved a better fate. The former Army star gave nothing away to the Clippers, and although he had a little less work than Davis, he was great in defeat.

When playing-coach Eddy Shamlock accepted the Cross Meat Market Trophy, emblematic of the playoff title from league president Doug Fletcher following the game, it marked the end of a great season for Clippers in their first year in the league.

They won the league and playoff titles and team-captain Arnie Duggan won the individual scoring championship.

The clubs started out at a blistering pace and maintained it throughout the entire game.

Merchants' Toby Brown missed two great chances in the first three minutes, shooting past the post on the first chance and having a drilled shot caught by Davis on a breakaway.

Put into the clear by Duggan, Clippers' Angie DeFelice was the victim of some larceny on the part of Boettcher.

**SCREENED SHOT**

However, Clippers got their first goal, and the one that won the series, at 5.36 of the first period, Shadow Yesowich banging in a 15-foot screened shot while the Merchant goal was surrounded by Clipper attackers.

Yesowich almost got his second goal in the last five minutes but was unable to control a bouncing puck long enough to slip it into an open net. Brown had another bit of tough luck with 10 seconds left, hitting the post with a bullet shot that had Davis beaten.

DeFelice got the only goal of the second period, breaking with Yesowich with one Merchant back. Yesowich drew the lone defender and passed DeFelice into the clear at 19.42 for the clinching goal.

Brown, Joe Evans and Fred McColl played standout games for Merchants on the forward line while Bill Reynolds turned in a smooth defensive job.

For Clippers, Yesowich and Duggan were the toast of the forwards and Shamlock deserved a citation for his blocking and clearing that helped Davis to his shutout.

On Saturday night at Nanaimo, an all-star team chosen from the three Victoria teams will meet Clippers at Nanaimo Civic Centre in a benefit game for Clippers' Lawrence Plensky, who received a fractured leg earlier in the season.

**NANAIMO 4, MERCHANTS 0**

First period—1, Nanaimo, Yesowich (Defelice) 5.36. Penalty, Milford 5.57.

Second period—2, Nanaimo, Defelice (Yesowich) 19.47. Penalty: Wiebe, 13.43.

Third period—3, Nanaimo, Zubach (Carr, Shamlock) 16.08; 4, Nanaimo, Duggan (Defelice) 19.58. Penalty: Zubach 16.19.

Referee, Ross Valliere; linesman, Johnny Ruryk.

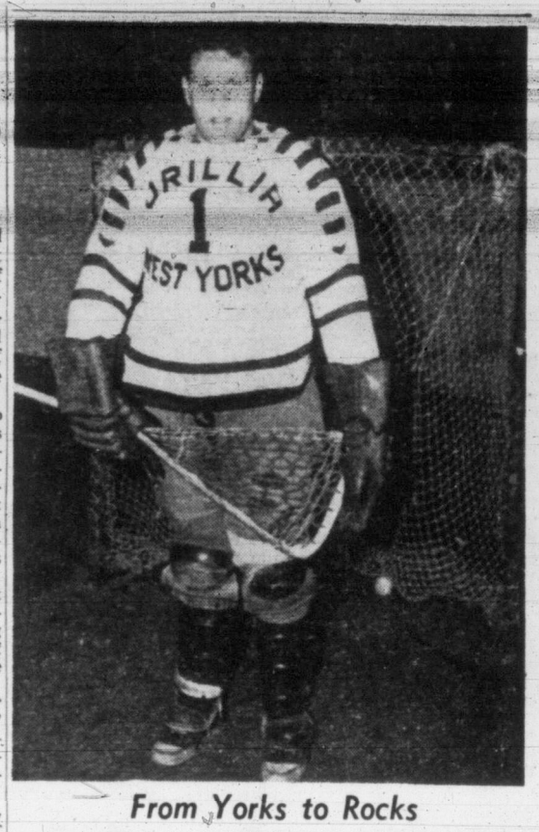


### From Yorks to Rocks

Determined to bring the Mann Cup to Victoria this year after bowing out in the finals last year, Victoria Shamrocks have started a rebuilding program. One of their most valuable acquisitions thus far has been Gordie Johnston, highly-rated goaltender from Toronto. Johnston is rated second only to Peterborough Trailermen's great Moon Wootton.

*BACKED AGAINST WALL*

## Cats Can't Afford Let-Down Tonight

(Special to The Times)

CALGARY.—Calgary Stampeders were favored to knock Victoria Cougars into oblivion here tonight in their Western Hockey League quarter-final series, but nevertheless there is a noticeable feeling of concern in the air as the clubs awaited the fifth game of the series.

The Cougars, who trail three games to one in the best-of-seven series, were just as determined on arrival here that, following tonight's fifth game, a sixth game would be necessary in Victoria Saturday.

Though still below full strength because of the loss of defenseman Sam Lavitt and centre Reg Abbott through injuries, the Cougars are well rested and therein may lie the tale of tonight's game, pessimistic Stampeder fans point out.

In every game of the series so far the Cougars have managed to hold the Stamps even or been ahead in the first period, only to fade somewhere along the line in the second period, except for the first game won by the Cougars, 4-2.

If the undermanned Cougars don't tire then they could upset the applecart as they did in the first game.

Once again the Cougars will be forced to go with three defensemen—Ross Lowe, Tony Schneider and Walt Clune.

The forward lines will be the same as in previous games with Bill Reay seeing full duty between Doug Anderson and Andy Hebenton in Abbott's regular post.

**FULL STRENGTH**

The Stampeders are reported at full strength and will rely on their high scoring forwards and rock-ribbed defense to see them through. After losing the first game they won the second contest, 8-1, the third in Victoria, 6-1, and the fourth on the coast, 5-2.

A Calgary victory will advance the Stamps into the league semifinals and eliminate the Cougars.

A Cougar triumph will force a sixth game in Victoria, Saturday, with a seventh game if necessary, at Calgary, Monday night.

**(Radio station CJVI will broadcast tonight's game from the Calgary Corral starting at 8.30 Victoria time.)**

## McGuire Named Coach Of Native Sons

Although his Irish name might make him seem more suited for the Victoria Shamrocks, Mickey McGuire is the new coach of the Nanaimo Native Sons of the Intercity Lacrosse League.

McGuire will replace Arnie Duggan, who will thus be able to devote his full attention to playing on one of the Native Sons forward units. Duggan coached the Native Sons into the league semifinals last year, extending the Shamrocks to the limit before bowing out after a great battle. He was a defenseman last season but plans to switch to forward this season.

A veteran of the lacrosse wars, McGuire's career started back in the field lacrosse days when he played with various teams in the Okanagan, Vancouver and Richmond.

Following the end of his playing career, he was associated for years with the Richmond team executive.

From 1951 to 1953 McGuire held down an executive position with the Vancouver Pilseners in the Intercity Lacrosse League.

McGuire is employed by a well-known chocolate and confectionery firm.

He will take over full coaching duties of the club when it starts regular practice sessions in Nanaimo Civic Arena.

## Hamilton Tigers Apply For World Puck Meet

TORONTO (BUP)—The Hamilton Tigers applied for release from the Ontario Hockey Association's senior A league today so they can represent Canada in the world championships next year.

The team, which dropped the league quarter-finals to the Kitchener-Waterloo Dutchmen recently, asked the league's senior council meeting here for permission to drop out of the loop for the one season.

Officials of the Canadian Amateur Hockey Association said they talked the Tigers' offer over with team manager Ken Soble recently and planned to take an immediate mail vote of the CAHA executives.

"They are satisfied that it represents a genuine offer to provide for Canada's need for next year," CAHA secretary-manager George Dudley said last night, "and propose to recommend to the CAHA executive committee the acceptance of the offer."

The club asked no profits and agreed to split any loss 50-50 with the hockey association.

Canada and the United States agreed earlier to take turns sending hockey teams to the world tournament each year, but Canada wanted to recoup on the Toronto Lyndhursts' defeat by the Moscow Dynamos in this year's finals.

Soble offered to bolster his team with "outstanding players, so that it will be at least as strong as any other team in Canada," Dudley said.

Soble suggested his team could play enough exhibition games prior to the world tourney to pick up polish and look after part of the costs.

CAR FINANCING
5%
GILLESPIE, HART & CO. LTD.
611 FORT ST.

FORD TOPS them ALL!
N it's N
It's worth more when you buy it.
Has lowest depreciation,
and highest trade-in value over every '6' and all other '8' cylinder cars.

Professional Wrestling Tonight, 8.30
VICTORIA BALLROOM, 1600 GOVERNMENT ST.
MAIN EVENT
Earl McCready (British Empire Champ) vs. Lou Stoberg (Swedish Champ)
2 Falls Out of 3—1 Hour Time Limit
SEMI MAIN
Dave Jons (London, Eng.) vs. Con Bruno (Sydney, Aus.)
2 Falls Out of 3—NO Time Limit
SPECIAL EVENT
Claire Robinson (Vancouver) vs. Glen Fox (San Fernando)
Tickets Always on Sale at Central Ticket Bureau, 817 Fort Street
Ringside $1.25 - General Admission $1.00 - Children under 14, 50c
LADY'S WRIST WATCH AND OTHER VALUABLE ATTENDANCE PRIZES

# It Doesn't Show But Robin Ready

By BRITISH UNITED PRESS

Robin Roberts discounted a grapefruit league record which would shame a bush league pitcher today and said he "felt ready" to flash the form that enabled him to win 20 games in each of the last four years.

"I'm sure I'll be all right by opening day after Wednesday's performance," the Philadelphia Phillies' ace right-hander said. "I was getting worried but now my arm and back feel strong—in fact I never felt better."

Roberts suffered his third defeat of the spring when Detroit pounded him for 13 hits in a 7-2 triumph but he pointed out that he shut out the Tigers with only three hits during the last four innings.

"Those were a mighty important four innings to me—the most important I've pitched this spring," Roberts said. "Steve O'Neill asked me if I wanted to be taken out after the fourth inning but I told him I felt I could go the distance."

The Washington Senators and St. Louis Cardinals continued to receive outstanding pitching Wednesday, but manager Casey Stengel was more bewildered than ever over the form of his world champion New York Yankees.

**NINTH STRAIGHT**

The amazing Senators scored their ninth straight victory over major league opposition when they defeated the Cincinnati Redlegs, 9-2, with the aid of Frank Shea's six shutout innings.

Gerry Staley twirled two-hit, shutout ball for seven innings to lead the Cardinals to 6-3 triumph over the Chicago White Sox. Staley has permitted only one run, one walk and seven hits in his last 20 innings of pitching this spring.

The Yankees, meanwhile, completed the poorest Florida training program in Stengel's six-year regime when rookie right-handers Bob Purkey and Fred Green pitched eight-hit ball to give the Pittsburgh Pirates an easy 9-3 verdict. It was the fifth straight loss and the 16th in 24 games for the Yankees.

## CAPS GET CLARK, CHORLTON

PALM SPRINGS, Calif. (AP)—Outfielder K. Chorlton and infielder Jimmy Clark are being cut from the Seattle, Rainier baseball roster and returned to Vancouver's Western International League club.

Manager Gerry Priddy announced his decision to let them go Wednesday.

Bob Wellman, up from Yakima's WIL team, won out over Chorlton, a Seattle high school graduate and former Rainier, for an outfield spot on Seattle's spring roster.

Priddy expressed his reluctance to let Chorlton go because of the need for his speed, but said: "I have to go along with Wellman because he figures to give us stronger hitting."

## Exhibition Baseball

| | R | H | E |
|---|---|---|---|
| Brooklyn (N) 010 022 23— | 10 | 12 | 2 |
| Milwaukee (N) 100 001 32— | 7 | 10 | 1 |
| **Roe**, Roebuck (7), Milliken (8) and **Campanella**, Walker (8); **Crone**, E. Johnson (6), B. Johnson (8) and Crandall, Burris (8). | | | |
| Pittsburgh (N) 500 021 001— | 9 | 8 | 0 |
| New York (A) 000 000 003— | 3 | 8 | 1 |
| **Purkey**, Green (6) and Shepard; **Wiesler**, McDonald (2), Gorman (8) and Berra, Smith (7). | | | |
| Cincinnati (N) 000 000 002— | 2 | 8 | 2 |
| Washington (A) 003 005 10x— | 9 | 9 | 0 |
| **Minarcin**, Zuverink (7) and Bailey; **Shea**, Dixon (7) and Fitzgerald. | | | |
| Philadelphia (N) 000 000 002— | 2 | 7 | 0 |
| Detroit (A) 021 400 00x— | 7 | 13 | 0 |
| **Roberts** and Lopata; **Gromek**, Marlowe (8) and Batts, House (8). | | | |
| Chicago (A) 000 000 003— | 3 | 6 | 1 |
| St. Louis (N) 300 130 00x— | 7 | 8 | 1 |
| **Flanagan**, Dorish (5) and Lollar; **Staley**, Walsh (8), Brazle (9) and D. Rice, Yvars (7). | | | |
| Cleveland (A) 000 020 000— | 2 | 7 | 4 |
| New York (N) 300 100 00x— | 4 | 4 | 1 |
| **Newhouser**, Narleski (6) and Hegan; **Hearn**, Liddle (7) and Katt. | | | |

## Series Opens

Nelson Maple Leafs of the Western International Hockey League take on Penticton V's of the Okanagan Senior Amateur loop tonight in the first game of a best-of-seven series to determine the B.C. championship.

**ANGLERS MEETING**

Directors of the Victoria-Saanich Inlet Anglers' Association will hold an important meeting tonight at 8 in the British Public Schools Club.

**TED BACK APRIL 27**

SARASOTA, Fla. (AP) — An orthopaedic specialist told Boston Red Sox Wednesday that slugging star Ted Williams will not be able to take part in baseball workouts until after April 27.

TIME OUT! By JEFF KEATE

"Heavens, you've seen him retire 25 men in a row . . . surely theres' nothing interesting in a couple more!"

## Red Wings Could Sink Leafs Tonight

DETROIT (AP)—Detroit Red Wings, who apparently learn their lessons well, won't be fooled on April Fool's Day by overconfidence. They were burned too badly last season to let it happen again. The Red Wings meet Toronto Maple Leafs in Olympia Stadium tonight and are favored to win and move into the finals of the Stanley Cup playoffs against Montreal Canadiens.

With a 3-1 stranglehold on the best-of-seven series, the Wings are determined to lock it up before the home folks.

## NHL Press All-Stars Named

NEW YORK (UP)—The United Press National Hockey League all-stars for the 1953-54 season as selected by writers in the six-league cities:

| First Team | Pos. | Second Team |
|---|---|---|
| Lumley, Toronto | G | Sawchuk, Detroit |
| Kelly, Detroit | D | Horton, Toronto |
| Harvey, Montreal | D | Gadsby, Chicago |
| Ronty, New York | C | Mosdell, Montreal |
| Howe, Det. | RW | Richard, Mont. |
| Lindsay, Det. | LW | Sandford, Bost. |

Honorable Mention: Goal—Rollins, Chicago. Defense—Goldham and Benoust, Detroit; Quackenbush, Godfrey and Armstrong, Boston; Thomson, Toronto; Dewsbury, Chicago. Centre—Schmidt and Mackell, Boston; Sloan and Kennedy, Toronto; Reibel and Skov, Detroit; Raleigh, New York, Beliveau, Montreal. Wings—Smith and Watson, Toronto; Kukkay, Boston; Mosienko, Chicago; Hergesheimer, New York, Olmstead, Montreal.

## Woods to Play At Courtenay

Wood Motors of the Victoria and District Football Association will travel to Courtenay Sunday for a return exhibition match against the Courtenay senior team.

All team members are asked to meet in front of Memorial Arena at 8 Sunday morning. Any fans who wish to make the trip with the club are invited to meet at the same time. Transportation will be provided.

## Hockey Scores

**ALLAN CUP**
Winnipeg Maroons 4, Moose Jaw Millers 1 (overtime).
(First game of best-of-seven western semi-finals.)
Sudbury Wolves 4, Owen Sound Mercurys 0.
(Sudbury leads best-of-seven eastern semi-final, 2-0.)
**ONTARIO JUNIOR**
St. Catharines 8, Toronto St. Michaels 4.
(St. Michaels lead best-of-seven series, 3-2.)
Toronto Marlboros 3, Hamilton 3.
(Marlboros lead best-of-five series, 1-0; one tie.)
**MEMORIAL CUP**
Port William 7, St. Boniface 4.
(Port William leads best-of-seven western semi-final, 2-1.)
North Sydney 5, Ottawa 4.
(Best-of-five eastern quarter-finals tied, 1-1.)
**QUEBEC LEAGUE**
Valleyfield 5, Ottawa 3.
(Valleyfield leads best-of-seven quarter-final, 3-2.)
**MARITIME MAJOR**
Sydney 2, Halifax 1.
(Halifax leads best-of-nine final, 4-2.)
**B.C.-ALBERTA INTERMEDIATE**
Trail 5, Ponoka 3.
(Trail leads best-of-seven final, 1-0.)

## O.C. Soccer Standings

(Up to and including games of Saturday, March 27, 1954)

**ENGLISH LEAGUE**
**First Division**

| | P | W | L | D | F | A | Pts |
|---|---|---|---|---|---|---|---|
| W. Brom. Alb. | 36 | 21 | 7 | 8 | 83 | 50 | 50 |
| Wolverhampton W. | 36 | 21 | 9 | 6 | 83 | 54 | 48 |
| Huddersfield T. | 36 | 17 | 8 | 11 | 67 | 47 | 45 |
| Bolton W. | 36 | 16 | 10 | 10 | 67 | 52 | 42 |
| Manchester U. | 36 | 15 | 9 | 12 | 64 | 51 | 42 |
| Burnley | 36 | 20 | 14 | 2 | 72 | 56 | 42 |
| Chelsea | 36 | 14 | 11 | 11 | 68 | 62 | 39 |
| Charlton A. | 36 | 17 | 14 | 5 | 70 | 66 | 39 |
| Blackpool | 35 | 15 | 12 | 9 | 66 | 63 | 39 |
| Cardiff City | 36 | 15 | 14 | 7 | 42 | 62 | 37 |
| Arsenal | 35 | 12 | 12 | 11 | 61 | 62 | 35 |
| Preston N.E. | 35 | 15 | 17 | 3 | 71 | 51 | 33 |
| Portsmouth | 35 | 11 | 14 | 10 | 73 | 78 | 32 |
| Tottenham H. | 36 | 14 | 18 | 4 | 53 | 61 | 32 |
| Sheffield W. | 36 | 14 | 18 | 4 | 62 | 78 | 32 |
| Aston Villa | 34 | 13 | 15 | 6 | 53 | 59 | 32 |
| Newcastle U. | 37 | 10 | 17 | 10 | 58 | 69 | 30 |
| Manchester C. | 35 | 11 | 16 | 8 | 49 | 67 | 30 |
| Sheffield U. | 35 | 10 | 16 | 9 | 61 | 75 | 29 |
| Sunderland | 35 | 12 | 18 | 5 | 67 | 75 | 29 |
| Middlesbrough | 36 | 9 | 18 | 9 | 54 | 77 | 27 |
| Liverpool | 35 | 5 | 20 | 10 | 57 | 86 | 20 |
| **Second Division** | | | | | | | |
| Everton | 35 | 17 | 5 | 13 | 81 | 52 | 47 |
| Blackburn R. | 36 | 19 | 9 | 8 | 77 | 45 | 46 |
| Leicester C. | 35 | 18 | 8 | 9 | 82 | 54 | 45 |
| Notts. Forest | 36 | 18 | 9 | 9 | 76 | 51 | 45 |
| Birmingham C. | 36 | 17 | 10 | 9 | 73 | 49 | 43 |
| Rotherham U. | 36 | 18 | 14 | 4 | 67 | 62 | 40 |
| Luton Town | 36 | 14 | 11 | 11 | 56 | 55 | 39 |
| Fulham | 36 | 14 | 13 | 9 | 85 | 71 | 37 |
| Bristol Rovers | 35 | 11 | 9 | 15 | 55 | 47 | 37 |
| Doncaster R. | 35 | 13 | 13 | 7 | 54 | 49 | 37 |
| Leeds United | 36 | 13 | 13 | 10 | 79 | 73 | 36 |
| West Ham U. | 35 | 14 | 14 | 7 | 60 | 57 | 35 |
| Stoke City | 35 | 10 | 11 | 14 | 58 | 49 | 34 |
| Notts. County | 36 | 11 | 14 | 11 | 42 | 64 | 33 |
| Hull City | 34 | 14 | 16 | 4 | 57 | 54 | 32 |
| Lincoln City | 36 | 12 | 16 | 8 | 54 | 68 | 32 |
| Derby County | 36 | 10 | 16 | 10 | 55 | 74 | 30 |
| Bury | 36 | 8 | 15 | 13 | 42 | 64 | 29 |
| Swansea Town | 36 | 10 | 18 | 8 | 47 | 72 | 28 |
| Brentford | 37 | 9 | 18 | 10 | 34 | 69 | 28 |
| Plymouth A. | 35 | 7 | 15 | 13 | 51 | 67 | 27 |
| Oldham Ath. | 34 | 7 | 19 | 8 | 35 | 74 | 22 |
| **Third Division (Southern Section)** | | | | | | | |
| Brighton & H.A. | 37 | 23 | 9 | 5 | 73 | 49 | 51 |
| Ipswich Town | 36 | 20 | 8 | 8 | 66 | 43 | 48 |
| Southampton | 37 | 21 | 12 | 4 | 65 | 47 | 46 |
| Watford | 37 | 19 | 11 | 7 | 76 | 57 | 45 |
| Gillingham | 39 | 17 | 13 | 9 | 54 | 56 | 43 |
| Reading | 37 | 17 | 12 | 8 | 71 | 57 | 42 |
| Bristol City | 37 | 18 | 13 | 6 | 72 | 58 | 42 |
| Northampton T. | 36 | 15 | 11 | 9 | 70 | 43 | 41 |
| Torquay United | 39 | 15 | 13 | 11 | 72 | 73 | 41 |
| Norwich City | 37 | 15 | 12 | 10 | 59 | 55 | 40 |
| Leyton Orient | 36 | 15 | 13 | 8 | 64 | 58 | 38 |
| Exeter City | 38 | 15 | 16 | 7 | 57 | 49 | 37 |
| Coventry City | 38 | 14 | 15 | 9 | 49 | 47 | 37 |
| Millwall | 36 | 15 | 14 | 7 | 59 | 62 | 37 |
| Crystal Palace | 38 | 14 | 16 | 8 | 52 | 70 | 36 |
| Southend United | 38 | 14 | 17 | 7 | 58 | 58 | 35 |
| Swindon Town | 38 | 13 | 17 | 8 | 61 | 60 | 34 |
| Newport County | 38 | 15 | 19 | 4 | 51 | 74 | 34 |
| Brmmh. & B.A. | 38 | 14 | 19 | 5 | 57 | 61 | 33 |
| Shrewsbury T. | 38 | 10 | 17 | 11 | 52 | 64 | 31 |
| Aldershot | 37 | 12 | 18 | 7 | 53 | 75 | 31 |
| Queen's Park R. | 36 | 10 | 16 | 10 | 45 | 56 | 30 |
| Colchester U. | 37 | 9 | 22 | 6 | 41 | 64 | 24 |
| Walsall | 38 | 7 | 25 | 6 | 33 | 74 | 20 |
| **Third Division (Northern Section)** | | | | | | | |
| Port Vale | 34 | 22 | 3 | 9 | 55 | 15 | 53 |
| Barnsley | 37 | 21 | 8 | 8 | 66 | 42 | 50 |
| Bradford City | 37 | 22 | 11 | 4 | 54 | 39 | 48 |
| Gateshead | 37 | 18 | 9 | 10 | 65 | 46 | 46 |
| Scunthorpe U. | 38 | 15 | 9 | 14 | 59 | 52 | 44 |
| Mansfield T. | 39 | 16 | 13 | 10 | 78 | 62 | 42 |
| Chesterfield | 38 | 15 | 11 | 12 | 67 | 57 | 42 |
| Wrexham | 37 | 16 | 13 | 8 | 68 | 54 | 40 |
| Bradford | 38 | 14 | 12 | 12 | 69 | 60 | 40 |
| Southport | 37 | 14 | 14 | 9 | 51 | 50 | 37 |
| Carlisle United | 38 | 12 | 14 | 12 | 71 | 59 | 36 |
| Barrow | 38 | 14 | 16 | 8 | 57 | 57 | 36 |
| Crewe Alex. | 38 | 12 | 14 | 12 | 42 | 55 | 36 |
| Stockport C. | 37 | 18 | 15 | 9 | 61 | 53 | 35 |
| Rochdale | 38 | 14 | 17 | 7 | 52 | 66 | 35 |
| Workington | 39 | 11 | 16 | 12 | 50 | 68 | 34 |
| Accrington S. | 36 | 12 | 15 | 9 | 56 | 61 | 33 |
| Grimsby T. | 38 | 14 | 19 | 5 | 41 | 68 | 33 |
| Hartlepools U. | 37 | 11 | 16 | 10 | 49 | 55 | 32 |
| Tranmere R. | 36 | 14 | 18 | 4 | 46 | 56 | 32 |
| York City | 38 | 11 | 18 | 9 | 56 | 75 | 31 |
| Halifax T. | 38 | 11 | 19 | 8 | 36 | 55 | 30 |
| Darlington | 38 | 9 | 18 | 11 | 36 | 59 | 29 |
| Chester | 39 | 9 | 22 | 8 | 41 | 62 | 26 |
| **Scottish League—"A" Division** | | | | | | | |
| Hearts | 28 | 15 | 7 | 6 | 68 | 43 | 36 |
| Celtic | 25 | 15 | 7 | 3 | 58 | 38 | 33 |
| Hibernian | 26 | 14 | 9 | 3 | 66 | 44 | 31 |
| Aberdeen | 27 | 14 | 10 | 3 | 63 | 45 | 31 |
| Dundee | 27 | 13 | 9 | 5 | 39 | 43 | 31 |
| Clyde | 27 | 13 | 10 | 4 | 56 | 43 | 30 |
| Queen of South | 26 | 13 | 10 | 3 | 64 | 48 | 29 |
| Rangers | 24 | 11 | 7 | 6 | 47 | 27 | 28 |
| Partick Thistle | 25 | 13 | 11 | 1 | 59 | 43 | 27 |
| East Fife | 25 | 9 | 9 | 7 | 42 | 43 | 25 |
| Falkirk | 26 | 9 | 10 | 7 | 46 | 47 | 25 |
| St. Mirren | 27 | 11 | 13 | 3 | 39 | 50 | 25 |
| Raith Rovers | 28 | 9 | 13 | 6 | 51 | 56 | 24 |
| Stirling Alb. | 27 | 9 | 14 | 4 | 36 | 55 | 22 |
| Airdrieonians | 27 | 4 | 18 | 5 | 34 | 60 | 13 |
| Hamil. Acds. | 25 | 4 | 19 | 2 | 26 | 79 | 10 |
| **"B" Division** | | | | | | | |
| Motherwell | 27 | 20 | 5 | 2 | 99 | 32 | 42 |
| Kilmarnock | 26 | 16 | 7 | 3 | 63 | 36 | 35 |
| Stenhousemuir | 28 | 14 | 7 | 7 | 65 | 36 | 35 |
| Morton | 28 | 15 | 10 | 3 | 83 | 60 | 33 |
| Third Lanark | 24 | 12 | 6 | 6 | 58 | 40 | 30 |
| St. Johnstone | 27 | 14 | 11 | 2 | 77 | 65 | 30 |
| Avr United | 28 | 11 | 10 | 7 | 46 | 50 | 29 |
| Albion Rovers | 27 | 10 | 10 | 7 | 50 | 57 | 27 |
| Dunfermline A. | 27 | 10 | 10 | 7 | 46 | 56 | 27 |
| Forfar Ath. | 28 | 10 | 14 | 4 | 58 | 65 | 24 |
| Queens Park | 25 | 7 | 9 | 9 | 47 | 39 | 23 |
| Arbroath | 29 | 8 | 14 | 7 | 52 | 65 | 23 |
| Cowdenbeath | 29 | 8 | 14 | 7 | 52 | 65 | 23 |
| Alloa | 27 | 5 | 12 | 10 | 40 | 65 | 20 |
| Dundee United | 29 | 7 | 16 | 6 | 48 | 77 | 20 |
| Dumbarton | 27 | 8 | 15 | 7 | 39 | 82 | 17 |

# Royals Trip Canucks; Quakers Bounce Flyers

**New Westminster 4, Vancouver 2**
**Saskatoon 4, Edmonton 1**

It was underdog night in the Western Hockey League Wednesday night.

New Westminster Royals, who finished next-to-last in regular season play, rose up to down the top-finishing Vancouver Canucks, 4-2, and Saskatoon Quakers prolonged their play-off series with Edmonton Flyers by handing the Albertans a stinging 4-1 defeat.

Royals win deadlocked the best-of-nine semifinal series with Vancouver, 2-2. Edmonton leads the best-of-seven quarter-final series against Saskatoon, 3-2. Both Royals and Quakers won before hometown crowds.

The clubs now rest before resuming their respective series in Vancouver and Edmonton Friday.

Captain Max McNab provided the spark that sent New Westminster to victory Wednesday night. He turned in a brilliant two-way game and climaxed the performance by clinching the victory for his teammates with their final goal late in the third period. The first three Royals' goals came from Blinky Boyce, Ron Matthews and Jackie Hamilton.

**WORSLEY WARM**

Canuck marksmen were Larry Popein and Cy Rouse. But it was the brilliant play of Lorne Worsley, selected as the WHL's top netminder and the loop's most valuable player, that kept Vancouver in the running until McNab's goal with four minutes left to play ended their chances.

Scoring honors were also well divided at Saskatoon with Eddie Kobussen, Ron Murphy, Jim Ross and Jackie McLeod registering for Quakers. Playing coach Bud Poile scored the Edmonton goal.

## WHL SUMMARIES

**SASKATOON 4, EDMONTON 1**

First period: 1, Edmonton, B. Poile (Anderson) 4.12. Penalties: Haley 07, 9.40, Murphy 07, Senick 25, Pontinato 36, Coffin 04, Milford 1.04, McLeod 9.40, Schinzel 11.09, Stasiuk 12.23 (minor and major), Lyon 17.27 (major), Uniac 14.29 (10-minute misconduct).
Second period: 2, Saskatoon, Kobussen (Lynn, Buller) 17.39; 3, Saskatoon, Murphy (Kobussen, Buller) 18.36. Penalties: Holdaway 8.25, Haley 8.25, Stasiuk 11.53, Senick 12.11 (minor and 10-minute misconduct).
Third period—4, Saskatoon, Ross (Murphy, Kobussen) 17.30; 5, Saskatoon, McLeod (Senick, Kaleta) 19.37. No penalties.
Stops: Hall 16, 11, 9—35; Rayner 3, 3, 8—14.

**NEW WESTMINSTER 4, VANCOUVER 2**

First period: 1—Vancouver, Popein (Kaiser, Rouse), 49; 2—New Westminster, Boyce (Bedard, Thomsen), 3.41; 3—New Westminster, Matthews (Boyce), 18.01. Penalties: Stanley 4.40, Durham 5.42, Popein 7.19, Bergeron 7.19, Hickey 13.47, Houghton 19.31.
Second period: 4—Vancouver, Rouse (Houghton), 9.13; 5—New Westminster, Hamilton (Dorohoy, Love), 11.52. Penalties: Adam 4.30, 15.49, 18.17, Durham 5.10, 15.49, Dick 13.17, Matthews 17.20, Bedard 19.55.
Third period: 6—New Westminster, McNab, 6.13. Penalties: Bedard 4.24, Popein 19.43, McNab 19.43.

## O.C. SOCCER

**ENGLISH LEAGUE**
**Division I**
Aston Villa 2, Sheffield W. 1.
Kilmarnock 4, Motherwell 2.
Blackpool 4, Preston N. E. 2.
Sunderland 2, West Bromwich A. 1.
**Division III Southern**
Reading 2, Millwall 4.
**Division III Northern**
Barnsley 6, Gateshead 2.
Darlington 3, Chesterfield 2.
**SCOTTISH LEAGUE**
**Division "A"**
Airdrieonians 3, Partick T. 6.
**Division "B"**
Kilmarnock 4, Motherwell 2.
Dundee U. 6, Albion Rovers 2.
**Friendly Match**
Hearts 1, Chelsea 3.

## Thistles Still Winning

TOKYO (Reuters) — Kenora Thistles tonight maintained the unbroken series of victories on their exhibition hockey tour of Japan by defeating the all-Kanto eastern Japan team 13-6 at Tokyo sports centre.

The game was the eighth of a 10-game series.

MEXICO CITY—Martin Guije Rodriguez, 126, Cuba, awarded decision over Humberto Carrillo, 127, Mexico. Carrillo disqualified in fourth round for repeated fouling.

# Hutton Sparks MCC; King Lost to Indies

KINGSTON, Jamaica (Reuters)—England passed the West Indies first innings score of 139 for the loss of two wickets on Wednesday, second day of the final test cricket match here, but lost three more batsmen in gaining a lead of 55 runs by the close.

Len Hutton was again the mainstay of the England innings, scoring an unbeaten 93 of the side's total of 194 for five.

Frank King, the West Indies fast bowler, left the field after damaging a muscle Wednesday and may not bowl again in the match. His bowling troubled the England batsmen greatly. He took two wickets for 31 runs during the day.

**THE SCORECARD**

**WEST INDIES**
**First Innings 139**
**ENGLAND**
**First Innings**

| | |
|---|---|
| Hutton, not out | 93 |
| Bailey, c McWatt, b Sobers | 23 |
| May, c Substitute, b Ramadhin | 30 |
| Compton, hit wicket, b King | 31 |
| Watson, c McWatt, b King | 4 |
| Graveney, lbw, b Atkinson | 11 |
| Evans, not out | 0 |
| Extras | 3 |
| Total | 194 |

**Bowling Analysis**

| | Overs | Mdns. | Runs | Wkts. |
|---|---|---|---|---|
| King | 26 | 12 | 45 | 2 |
| Gomes | 11 | 5 | 20 | 0 |
| Atkinson | 25 | 17 | 43 | 1 |
| Ramadhin | 13 | 5 | 22 | 1 |
| Sobers | 13 | 5 | 36 | 1 |
| Walcott | 4 | 0 | 21 | 0 |
| Worrell | 4 | 0 | 4 | 0 |

## Overtime Goal Gives Bears AHL Final Berth

By BRITISH UNITED PRESS

Thanks to Murray Costello's tally at 10.08 of the second overtime period, one of the most dramatic goals in American Hockey League history, the Hershey Bears were qualified today to meet the Cleveland Barons Saturday night in the first game of the final round of the Calder Cup playoffs. Bears won 3-2.

Announcement . . .
MORGAN & TUCKER LTD.
SERVICE STATION AND GARAGE
(Formerly Pandora and Quadra)
NOW AT THEIR NEW LOCATION
YATES and QUADRA
"SAME STAFF — SAME SERVICE"
NOW HANDLING
SHELL OIL PRODUCTS

Get Your Camp Equipment Now!
• UMBRELLA TENTS • WALL TENTS
• AIR MATTRESSES • SLEEPING BAGS
• AIR PILLOWS • CAMP STOVES
• GROUND SHEETS • CAMP COTS
4-Man Nesting Camp Cook Kits English Nesting Billie Cans
Metal Folding Camp Table and Chairs
F. JEUNE & BRO. LTD.
Canvas Goods—Est. 1886
570 JOHNSON ST. PHONE [redacted]

CHEVROLET
Costs LESS to buy!
Brings MORE in trade!
LEADER LEADER
WILSON'S

UNCONDITIONALLY GUARANTEED
Lamb's Navy Rum is pure Demarara Rum from British Guiana. Aged in England, and imported into British Columbia in bottles.
On sale at all Government liquor stores

This advertisment is not published or displayed by The Liquor Control Board or by the Government of British Columbia.

FAST RELIEF FOR ACHING MUSCLES
MINARD'S "KING OF PAIN" LINIMENT

RIDE THE CREST on a "Rocket"
88.98

One day soon, you'll suddenly see the car that will thrill you through and through. It will be an Oldsmobile—the automobile of tomorrow, come to grace the roads today. Then you'll know why Oldsmobile is riding the greatest crest of popularity in its long history.
Long, lively, and low-level in design with sweep-cut doors and fenders in the original "sports car" flair—even in repose it seems anxious for action. And what magnificent action it's capable of with the flashing power of the new, livelier edition of its famous "Rocket" engine—the engine which will give you a new experience in *pure power*.
Then when you've been thrilled by its appearance, you'll want to go to your Oldsmobile dealer's right away to take the wheel in a demonstration drive and see if this driving dream is really true.
Believe us, it is. So don't wait. See them today at your nearest Oldsmobile dealer. And you too will join the multitude of discriminating people who are going over to Olds.
A GENERAL MOTORS VALUE
*Illustrated—Super "88" Holiday Coupé*
OLDSMOBILE
WILSON MOTORS LIMITED
909 Yates Street E 1107

# Andres Segovia's Guitar Enthrals With Lovely Tapestry of Sound

By AUDREY ST.D. JOHNSON

The regal simplicity of Andres Segovia's stage manner provides the ideal frame and setting for an art so exquisite that it needs no trappings, no extraneous showmanship.

The great guitarist, looking benign and dedicated, with a gentle, rather absent smile, bows to his audience, seats himself and immediately becomes absorbed in the utterance of delicate, wonderfully expressive sound.

Attention of the audience in the big Royal Theatre was so concentrated that not the slightest whisper of a phrase was lost. The guitar may be a miniature of dynamic range but in the hands of Segovia it speaks fluently with not one, but many small voices.

It is hardly necessary to dwell on the perfection and brilliance of his technique, for without that degree of physical skill he would not be free to explore every potentiality of his instrument and to illuminate its aesthetic qualities so fully.

His program consisted of adaptations of his own from works of Bach, Handel, Rameau, Mendelssohn and Grieg, pieces written especially for him by Villa-Lobos and Torroba, and typically Spanish music of Granados and Albeniz.

## IMMENSELY VERSATILE

One of the miraculous things about Segovia is the immense versatility he brings to his hour-and-a-half of playing while at the same time, he never forsakes the essential character of his medium.

From the pure classicism of eighteenth century Handel and Weiss and the rich embroidery of Bach, he turned to the romance of a Mendelssohn Canzonetta and the impressionism of his own contemporaries. Always a rare depth of understanding spoke through those sensitive, flexible fingers, making each work a cameo-impression of memorable beauty and distinction.

## DELIGHTFUL TAPESTRY

With trills and pearly little runs, changes in texture from thin to sonorous, delightful episodes of theme and countertheme, Segovia wove a tapestry of sound as lovely and satisfying as any produced on the greatest instrument — except that his threads were gossamer and his colors subtle ephemeral shadings of the border hues.

Within so limited a range, so much said, only serves to emphasize once more that it is not the range of the instrument, not the length and scope of the composition, not the loudness and virtuosity that is important to the true making of music—but only the artist within the man.

*Normal Students Primp for Spring Show*

Their expressions indicating a serious attention to their art, students at the Provincial Normal School here are shown being made up for a rehearsal of their spring concert, to be given in the school auditorium tonight, Friday and Saturday nights starting at 8. Appearing in F. Staden-Smith's satire, "Confutation of Wisdom," left to right are David Dunnison, Sybil Richardson, Norma Grieg, Terry Elford, Donna Wright and Wendy Amor. Two other plays will be presented as well as musical selections. Tickets will be available at the door or from students of the school. (Times photo.)

# TWO for the SHOW

By PHIL LEE

AA (Oscar Class) A (Don't Miss) BB (Worthwhile) (B For Rainy Days) C (To put in time)

(A PLUS) "THE SEA AROUND US" — Based on Rachel Carson's best-selling book and winner of last year's Academy Award for the best documentary film, RKO's "The Sea Around Us" left the Dominion Theatre yesterday but doubtless will return to another house before long. Hence the review. For if you are interested in one of the most fabulous documents of the "eternal mother" you wouldn't want to miss this.

The film's opening, an awesome dream of creation, sets the pattern for the whole, the wonderous works of God. In the eternal space there whirls a minute particle of the universe. It holds the heat of a million suns. Upon its surface the molten masses bubble and boil for a million years; it cools off; there comes the great silence. Then the rains come, on and on, for a calculated 500 years or more without pause. The ensuing waters cover more than 70 per cent of the earth's surface.

After this Genesis-like recreation the waters are explored by Director Irwin Allen through an anastigmatic lens. One sees—in Technicolor — the jewel-like organisms that have their specific reason for being in the depths below. One sees the baby octupus, a grim fight between a mature octupus and a shark; man and his spear gun fighting the cold-eyed moray. There is the porcupine fish, the deadly manta ray, and gentler pictures, such as the mother turtle laying her eggs and the hundreds of tiny offspring fleeing for mother sea to escape the death dive of the gulls flying overhead.

The picture ends with the terrifying thought. When will the sea engulf many of us? For the great glaciers of the world are melting at a tremendous rate (for glaciers) and the implacable waters are advancing upon us, slowly, ponderously, surely.

## IN TOWN TONIGHT

ATLAS — "Take the High Ground," at 3.04, 6.09, 9.19.
CAPITOL—"Hondo," at 1.29, 3.30, 5.31, 7.32, 9.33.
DOMINION—"All Ashore," at 1.05, 3.55, 6.45, 9.40, plus "Serpent of the Nile," at 2.30, 5.20, 8.15.
FOX—"The Story of Three Loves," at 7.00 and 9.15.
GEM—"The Master of Ballantrae," at 7.45.
OAK BAY—"Because You're Mine," at 7.11, 9.19.
ODEON—"The Sinner" at 1.34, 3.36, 5.38, 7.40, 9.42.
PLAZA—"Kit Carson," plus "Last of the Mohicans."
ROYAL — "Plunder of the Sun," at 1.34, 3.34, 5.34, 7.34, 9.39.
TILLICUM — "Bend of the River" at 8.30, plus "Katie Did It" at 7.00 and 10.25.

ON THE STAGE
TOTEM—"A Crowded Affair" at 8.30 p.m.
VICTORIA BALLROOM — Professional Wrestling, 8.30.


FOR THIS ONE KISS HE HAD TRAILED HER 10,000 CROOKED MILES!
Forbidden
Starring TONY CURTIS JOANNE DRU LYLE BETTGER with MARVIN MILLER
TODAY ONLY! "THE SINNER" Adult Entertainment Only!
STARTS FRIDAY! ODEON

ON STAGE . . . APRIL 3 to APRIL 10 . . . 8.15 P.M.
VICTORIA THEATRE GUILD PRESENTS "THE WOMEN"
CONTROVERSIAL · ADULT · SPICY
TICKETS $1 — At Eaton's Music Centre

Tillicum OUTDOOR
B 7531 Corner BURNSIDE and TILLICUM ROADS
ENDS TONIGHT—GATES OPEN 6.30 P.M.
Prices Daily: Adults 60c, Children, 8 to 12, 15c
Saturday Night Only—Adults 75c; Children, 8 to 12, 15c
James Stewart - Arthur Kennedy - Julia Adams - Rock Hudson
"BEND OF THE RIVER" at 8.30 p.m.
Color by Technicolor
Ann Blyth - Mark Stevens - Cecil Kellaway
"KATIE DID IT" at 7.00 and 10.25 p.m.
And 1 Cartoon — 2 Passes Tonight If Your License Ends in 61

"KIT CARSON"
Starring DANA ANDREWS LYNN BARI JON HALL
Added Feature "LAST OF THE MOHICANS"
—Starring— RANDOLPH SCOTT
Doors Open Daily 1 p.m.
PLAZA

GEM THEATRE SIDNEY
Tonight and Friday at 7.45 p.m.
Saturday Matinee at 1.30 p.m. and Two Evening Shows at 7.00 and 9.00 p.m.
"THE MASTER OF BALLANTRAE" IN TECHNICOLOR
ERROL FLYNN

STARTS TODAY
Mario Lanza in "BECAUSE YOU'RE MINE"
Top Musical Treat of the Year
Selected Short Subjects Including "FATHER MURRAY'S MIRACLE"
Complete Program 6.45-8.53
Feature at 7.11-9.19
"Merry Widow" Postponed Until April 22
OAK BAY
Temple of Refined Entertainment and Education

Magnificently Acted . . . Superbly Sung . . . A Delight
LAURENCE OLIVIER "THE BEGGAR'S OPERA" TECHNICOLOR
by JOHN GAY adapted by CHRISTOPHER FRY
COMING SOON! DOMINION

TODAY At 3.04, 6.09, 9.19
Richard WIDMARK "TAKE THE HIGH GROUND!" ANSCO Color
2ND SENSATIONAL FEATURE
At 1.49, 4.54, 7.59
LEX BARKER · HELEN WESTCOTT · LON CHANEY
BATTLES OF CHIEF PONTIAC
BARGAIN MATINEE 35¢ TO 2 P.M.
ATLAS A FAMOUS PLAYERS THEATRE

USED CAR BARGAIN? WILSON MOTORS!

STARTS TODAY
Doors Open 6.30 p.m.
2 Complete Shows at 6.45-9.00 p.m.
Feature at 7.00 and 9.15
"JEALOUS" "DANGEROUS" "FORBIDDEN"
"The Story of Three Loves"
AN M.G.M. SPECIAL AND IN TECHNICOLOR TOO
PIER ANGELLI · LESLIE CARON (Lili) · FARLEY GRANGER · AGNES MOOREHEAD · ETHEL BARRYMORE · KIRK DOUGLAS · JAMES MASON · MOIRA SHEARER
A Picture That Pleases FOX Where Sound Sounds Better!

MEMORIAL ARENA SCHEDULE
THURSDAY, APRIL 1
V.F.S.C. 3.00 - 5.30
PUBLIC SKATING 8.00 - 10.00

Wed., April 7, 8.15 p.m.
B.C. Electric Male Voice Concert Party
METROPOLITAN CHURCH
with HARRY MOSSFIELD, CBU
BETTY PHILLIPS—LEO AQUINO
THE FOUR BELLS
Tickets: $1.00 and 50c at Eaton's, B.C. Electric, April 2

VICTORIA TIMES WARNER PATHE CANADIAN NEWS
Express Train Links China, Russia Capital
New Planes Built to Take Off Straight Up
Kids and Aussie Ship Hail Queen

ON STAGE!
Totem's Last Show Here
'A Crowded Affair'
New Smash Comedy Hit
NIGHTLY, 8.30 O'CLOCK
Matinee Saturday 2.30
Tickets from $1.00 at theatre—11-5 p.m.
totem theatre
Phone Beacon 8411

GLENN FORD PATRICIA MEDINA LYNN BARI
At 1.34, 3.34, 5.34, 7.34, 9.39.
Doors Open at 1 P.M.
"Plunder of the Sun" Filmed in Fabulous Oaxaca!
ROYAL NOW SHOWING

STARTS TODAY 2 TECHNICOLOR HITS
THE FLEET'S IN . . . WITH GOBS OF UPROARIOUS, GAL-ORIOUS MUSICAL FUN!
AT 1.05, 3.55, 6.45, 9.40
Technicolor ALL ASHORE
starring MICKEY ROONEY DICK HAYMES PEGGY RYAN
Songs! ALL ASHORE · IF YOU WERE AN ESKIMO · BUDDY BOY · CATALINA · I'M SO UNLUCKY · WHO ARE WE TO SAY? AND MORE, MORE!
CO-HIT
COLOR BY TECHNICOLOR Serpent of the Nile THE LOVES OF CLEOPATRA
Rhonda FLEMING William LUNDIGAN
AT 2.30, 5.20, 8.15
DOORS 1 P.M.
DOMINION A FAMOUS PLAYERS Theatre E 0914

STARTS TODAY
DOORS 1 P.M.
FEATURE 1.34, 3.34, 5.34, 7.34, 9.39
The terror-trek for a Golden Zapotec Sun Idol. . . and a make-or-break golden-haired spitfire!
WARNER BROS. PRESENT GLENN FORD in Plunder of the Sun
FILMED ON THE SPOT, IN THE FAR REACHES OF MEXICO'S FAMED OAXACA!
co-starring DIANA LYNN · PATRICIA MEDINA
BARGAIN MATINEE TO 2 P.M. 40¢ GOVT. TAX INCLUDED
ADDED ATTRACTIONS
GERMANY, KEY TO EUROPE
COLOR CARTOON "NO BARKING"
TIMES-WARNER NEWS
Royal

"THE GONDOLIERS"
3 NIGHTS ONLY—APRIL 5, 6, 7
BOX OFFICE OPENS TODAY
ROYAL THEATRE
PLEASE MAKE YOUR RESERVATIONS EARLY
Victoria Gilbert and Sullivan Society
All Proceeds in Aid of Gyro Club Charities
$2.00 $1.50 $1.00

Only Robin Hood fresh-egg Cake Mixes
give you such richness such velvety tenderness
because you add your own fresh egg • because they're made with the finest cake flour ever milled
Robin Hood White Cake mix
Robin Hood Chocolate Cake mix
When you add your own fresh egg you know it's fresh.
That's why more people buy Robin Hood Cake Mixes than any other brand.
Listen to the Robin Hood Musical Kitchen starring Cliff McKay Monday, Wednesday, Friday — Trans-Canada Network

CAPITOL
JOHN WAYNE . . . They called him "Hondo"
GERALDINE PAGE with WARD BOND MICHAEL PATE JAMES ARNESS
COLOR BY WARNERCOLOR
First she was afraid he'd stay—then she was afraid he wouldn't...
Hondo—the tall intruder, silent as gunsmoke!
STARTS TODAY!
Feature at 1.29, 3.30, 5.31, 7.32, 9.33
Last Complete Show 9.00 p.m.
5000 FEET HIGH in the clear air of the southwest mountains, this vast-scale story was photographed in 3D! For the first time 3-D vistas reach 100 miles BEYOND NORMAL VISION!
PRICES INCLUDE GOVERNMENT TAX AND VIEWERS
3-D AS NOBODY HAS SEEN 3-D BEFORE!
ADDED SPORTS—NOVELTY—CARTOON LATEST CAPITOL NEWS
50c to 2 p.m. 60c to 5 p.m.
Eves. 75c, Children 25c to 5 p.m. 30c after 5 p.m.

# PINT-SIZE FORMER AUSSIE WANTED FOR B.E.G. CREW

VANCOUVER (CP)—Wanted: One pint-sized Australian, about 130 pounds, living in Canada preferably British Columbia, not subject to sea sickness, with strong lungs, to go for a free boat trip next August 3 and 4.

Australian oarsmen are sending singles and two pairs of doubles scullers for the British Empire Games here this summer.

And they say they'll make up a fours-with-cox out of the teams—if they can get a coxswain in Canada. They can't send one here out of their available funds.

So if a light-weight Aussie recently arrived in Canada is free, and willing, drop a note to the games office, 658 Hornby Street, Vancouver.

FIFTH INSTALMENT

# B.C. People to Pay $8,000,000 More

By BYRON I. JOHNSON

(Former Premier Byron Johnson, who "fathered" B.C.'s first hospital insurance scheme in 1948, has written an analysis of the new hospital scheme now before the Legislature. Mr. Johnson's plan was based on people being guaranteed hospital care in return for paying an annual premium. The new sales tax payment plan turns this into a completely new welfare scheme, Mr. Johnson finds. Following is the fifth and concluding article.

The following tables will give some idea of the cost of the hospital insurance service as compared to the welfare plan proposed to go into effect on April 1, 1954:

| Estimated Cost of Hospital Insurance Service, 1953-54 | |
|---|---|
| Administration | $ 1,498,428 |
| Payments to hospitals | 23,770,000 |
| | 25,268,428 |
| Less subsidy not not required | 2,294,591 |
| | $22,973,837 |

| Estimated Cost of Welfare Plan, 1954-55 | |
|---|---|
| Administration | $ 415,000 |
| Payments to hospitals | 28,700,000 |
| Conversion | 250,000 |
| | $29,365,000 |

| Revenue to cover 1953-53 Estimate | |
|---|---|
| Premiums | $15,000,000 |
| Subsidy from Treasury | 4,033,428 |
| Welfare cases | 3,700,000 |
| Per diem, Provincial | 1,610,000 |
| Per diem, Municipal | 925,000 |
| | $25,268,428 |
| Less subsidy no required | 2,294,591 |
| Actual cost, 1953-54 Estimating last 3 months of fiscal year | $22,973,837 |

| Revenue Allocated to Cover 1954-55 | |
|---|---|
| Subsidy from Treasury | $ 5,385,000 |
| New 2% tax | $23,500,000 |
| Per diem, Provincial | 1,650,000 |
| Per diem, Municipal | 990,000 |
| | $31,525,000 |

Let us take a look at what these figures reveal.

What is the actual cost of Hospital Insurance Service 1953-54 on basis of reduced subsidy required as indicated by figures given to the Legislature by Mr. Martin.

| | | |
|---|---|---|
| Administration | | $ 1,498,428 |
| Payments to hospitals estimated for 1953-54 | $23,770,000 | |
| Less subsidy not required | 2,294,591 | |
| | $21,475,409 | $21,475,409 |
| | | $22,973,837 |

Estimated cost of proposed welfare plan as submitted to Legislature by Premier's Budget Speech:

| | |
|---|---|
| Administration | $ 415,000 |
| Payments to hospitals estimated for 1953-54 | 28,700,000 |
| Conversion | 250,000 |
| | $29,365,000 |

It appears from the above that hospital payments have been increased by 33⅓ per cent over payments which it appears will be made under the hospital insurance service, 1953-54, from $21,475,409 to $28,700,000—$7,224,591, and in addition to this, $31,525,000 (which includes $23,500,000 of the new tax) is allocated to meet an estimated cost of $29,365,000—$2,160,000 more than required.

In addition to the above it is claimed that administration costs will be $1,000,000 less than under hospital insurance service. As has been pointed out in a letter to the editor of the Victoria Daily Times, this saving is almost entirely wiped out by the payment of 3% of the increase in the sales tax to firms collecting the tax. To produce a net revenue of $23,500,000 allocated for hospital service it will be necessary to collect $24,230,000, 3% of which will be paid to the vendors collecting the tax, amounting to $726,900. This sum is equal to the salaries of 323 employees being dismissed from the hospital insurance service.

What does this whole affair boil down to?

| | |
|---|---|
| 1. Hospital costs are estimated to increase one-third over the 1953-54 costs | $ 7,224,591 |
| 2. The Government has increased taxation to provide revenue for their costly adventure into the welfare field by providing more than their own estimates of the cost of the scheme | 2,160,000 |
| 3. Administration costs are set at $415,000—do not include the cost of collecting the increase in Sales Tax | 727,000 |
| 4. Increase in cost of new welfare plan over 1953-54 hospital insurance service | 10,111,591 |
| 5. A reasonable increase in the cost of hospital insurance service if carried on under the premium system would be 10% of the payments to hospitals, approximately | 2,100,000 |
| | $ 8,011,591 |

In other words, the people of British Columbia will pay $8,000,000 more in taxes this year than if hospital insurance service had carried on. This is considerably more than 50% of premiums paid this year and, as I see it, all of this increase will be paid at the expense of the premium payers under the present scheme. In addition, 323 people will lose their jobs and will have to seek employment elsewhere. The money which paid their wages will be distributed amongst the merchants of the province to collect the increase in the sales tax which, in itself, will hurt their business more than any benefit they get from the 3% for collecting the tax. And, as I have mentioned before, it is inevitable that the credit of the province will suffer by placing such a costly welfare scheme in the provincial treasury.

Possibly the most important factor of all is that under the present scheme the holder of a hospital insurance card is entitled to the service he receives as his right: under the new scheme on will enter hospital as a ward of the state. I find it difficult to believe that a majority of the people in our province would prefer hospital care under a welfare plan as compared to hospital service such as they had as their right when holding a hospital insurance card. However, time alone will give the answer to this question.

May I point out that hospital construction costs have never been a part of hospital insurance service costs. Cost of construction of hospitals has always been—to the extent the provincial government participates—a charge on the general revenue of the province. When the Dominion Government vacated the amusement tax field, this source of revenue was taken over by the province and allocated by statute for the express purpose of hospital construction.

This revenue, at least up to the time the Liberals left office, was sufficient to pay the entire provincial government's share of one-third of the cost, and to lend to hospital boards on an interest-free basis the amount they were required to pay—approximately $2,000 a bed. During the terms of the Coalition and Liberal administrations the division of costs a bed was as follows:

Provincial government—one-third; municipalities, one-third; Dominion Government grants of $1,000 an acute bed or $1,500 a convalescent bed, which left roughly $2,000 a bed to be raised by the hospital boards, which they found it difficult if not impossible to do. This division was on an estimated construction cost of $9,000 a bed.

May I note here that part of the so-called debt reduction claimed by the Socreds was an interest-free loan to our hospital boards in 1952-53 amounting to $2,000,000 out of funds which had accumulated in the hospital construction account.

I mention hospital construction because in the estimates presented in the assembly this session hospital construction costs were included in the hospital service details.

# Policewoman Says She Paid $3,000 For Quebec Baby

MONTREAL (CP)—A Montreal policewoman testified Wednesday that she and another policewoman from New York paid $3,000 to Louis Glazer, a Montreal lawyer, to arrange for the adoption of a baby on the alleged international baby-selling black market.

The policewoman, Hilda Beaucage, was appearing at Glazer's preliminary hearing on a charge of being party to false registration of a birth. A second Montreal lawyer, Herman Buller, faces a similar charge.

Miss Beaucage told the court she posed as a friend of New York policewoman Therese Bogato, who actually handed the money over to Glazer in his office. Both women faked names for the transaction

# Sellout Friday For Oak Bay Show

All tickets for Friday evening's performance of "Peter Beware," by Oak Bay United Church Young Married Couples' Club, are sold, it is reported today by the club executive.

The play, a full-length comedy, is directed by Mrs. F. D. Mulholland and will be staged in the basement auditorium of the church, corner of Mitchell and Granite Streets. Proceeds will aid in building the new church hall.

Those wishing to attend may still purchase tickets for Saturday evening from members of the club or by phoning Mrs. Gray, B 2603.

# Royal City Hospital Has $23,250 Surplus

NEW WESTMINSTER (CP)—Royal Columbian Hospital, in its annual report Wednesday, showed a surplus of $23,250 despite rising costs that included adoption of a five-day, 40-hour week. The $23,250 was less than half the $58,811 surplus recorded last year.

NEVER scratches your Bathtub
NEVER scratches Sinks, Pots and Pans

GETS DIRT FAST, CUTS GREASE, TOO!

RINSES AWAY COMPLETELY

You get *easier* cleaning when you switch to Bon Ami—the fast, grit-free cleanser. No grit to scratch. And no gritty sediment left in Sinks, Bathtubs, Pots and Pans.

TWO HANDY PACKAGES: POWDER AND CAKE USE BOTH

TRY IT!
The fast cleanser that "hasn't scratched yet"
BON AMI

NOW'S THE TIME TO GET ON THE BANDWAGON WITH United PURITY Stores

Join the ever-growing throng of satisfied customers who shop at their neighborhood PURITY Store for QUALITY, COURTESY and every-day LOW prices.

STOP SHOP SAVE

JELLO POWDERS and DESSERTS All Flavors 6 for 57c

MALKIN'S ★Raspberry Jam 48-oz. can 89c

PURITY PURE AND WHOLESOME ★White Cake Mix pkts. 2 for 45c

LIBBY'S ★Tomato Juice Fancy 48-oz. can 33c

Challenger FANCY RED COHOE SALMON ½'s 28c

ZERO Cold Water Soap 7-oz. 59¢ 14-oz. 98¢

WILL NOT SHRINK WOOLENS

A FAVORITE IN EVERY SPARKLING HOME

JOHNSON'S HARD-GLOSS GLO-COAT pint 65¢
Paste Wax 1-lb. 65¢
Jubilee Kitchen Wax, 16-oz. 75¢

TRIPLE-ACTION PERFEX BLEACH 16-oz. 18c 32-oz. 31c 64-oz. 56c

Perfex Paste jar 30¢
Perfex Powdered Bleach 20-oz. pkt. 49¢

HUSKY Dog and Cat Food 1's 3 for 29c

BIG $1.00 VALUE for only 35¢

McLAREN'S "CRISPIE" PICKLES Sweet Mixed, 16-oz. WITH FREE FORK 40c

WHOLE CLAMS Cloverleaf, 1s 39¢

SOCKEYE SALMON Fancy Cloverleaf, ½s 41¢

WILD ROSE PASTRY FLOUR 7-lb. bag 59c

FRESH FRUITS AND VEGETABLES

GRAPEFRUIT, Florida White 3 for 25c
WINESAP APPLES Tasty Red 2 lbs. 27c
ONIONS No. 1 3 lbs. 14c
CELERY California Crisp Green 2 lbs. 25c
POTATOES Gems, 10-lb. bag 35c

MEATS
SMOKED BONELESS PORK ROLLS, lb. 59¢
BURNS' SKINLESS SAUSAGE, 12-oz. pkt. 39¢
SLICED CHICKEN LOAF, ½-lb. 25¢
LOIN PORK CHOPS or ROAST, lb. 68¢
WEINERS, No. 1 Quality, lb. 39¢
Fresh Meat Items for sale only at stores with Meat Markets.

SOS pkt. 4's 2 for 27c

Chore Girls 2 for 29c

Steel Wool pkt. 6 each 15c

Brooms Bluebell, 4-string ea. 1.35

Clothes Pegs pkt. 36 29c

HEINZ KETCHUP 11-oz. 31c

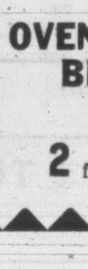


Baby Foods 5 oz. 3 for 29c

Spaghetti In Tomato Sauce With Cheese 15 oz. 2 for 37c

OVEN BAKED BEANS 15-oz. 2 for 43c

PEEK FREAN FAMOUS BISCUITS
Assorted Creams, ½-lb. pkt. 32¢
Orange and Lemon Creams ½-lb pkt. 30¢
Digestive ½-lb pkt. 27¢

MARGENE In Handy ¼'s 1 lb. 39c

CHIVERS Imported from England
Strawberry Jam, 12-oz. jar 35¢
Seedless Raspberry Jam, 12-oz. jar 35¢
Olde English Marmalade, 12-oz. jar 29¢

LOTUS PITTED DATES 1-lb. 22¢

PRICES IN EFFECT THURS., FRI. and SAT. APRIL 1, 2, and 3

United PURITY Stores
YOUR GUIDE TO SAFE BUYING

# Decision on Wharves Protested to PM

DUNCAN—Ottawa's decision to drop plans for wharves at Crofton and Vesuvius Bay, Salt Spring Island, for a proposed ferry service, was hotly opposed Wednesday at a joint Chamber of Commerce and civic meeting here.

A sum of $130,000 voted for the wharves last year was not revoted this year, after work failed to start in 1953. Reason given by H. A. Young, deputy minister of public works, Ottawa, was that the site for the Vesuvius Bay wharf had had to be changed, entailing unexpected expense.

Gavin Mouat, president, Gulf Island Ferries Ltd., told the delegates he was confident the wharves would be built. He attributed the deputy minister's statement to a conflict between the cabinet and the department and said the department considered the wharf grant in the nature of a precedent.

He said Hon. Ralph Campney, who had been instrumental in getting last year's wharf vote, was doing everything he could in the matter.

The groups will write to Works Minister Robert Winters and Mr. Campney, and Mayor J. C. Wragg will write to Prime Minister Louis St. Laurent expressing the area's disappointment.

J. E. Garner said the government should be charged with breaking a pledge and that the original vote of funds constituted a commitment to build the wharves. Roads had been improved both on Salt Spring and Vancouver Islands for the expected traffic, he said, and a 24-car ferry had been commissioned.

At the meeting were delegates from Nanaimo, Ladysmith, Duncan and North Cowichan municipalities.

## Penticton to Vote On Liquor Plebiscite

PENTICTON (CP)—A plebiscite under B.C.'s new liquor act may soon be held here. A citizens' committee has obtained signatures of the necessary 35 per cent of the electorate. Approval of the plebiscite would mean the sale of beer and wine in restaurants.

## HUMAN TORCH ESCAPES DEATH IN SEA PLUNGE

HORSESHOE BAY, B.C. (CP)—Stan Hurrell, 35-year-old operator of a water taxi, swam almost a mile through the frigid waters of Howe Sound Wednesday night after his boat exploded and burned to the waterline.

Hurrell was rescued from his perch on a rock near Boyer Island by local boats which were attracted by the beacon of his burning craft.

Suffering from burns to his face and body, shock and exposure, Hurrell told reporters from his hospital bed that he was returning here from Britannia Beach when "there was a whoosh and I was dead in the centre of 80 gallons of blazing gasoline."

# Daughter of Pioneers Dead

A member of the pioneer Victoria Pendray family, Dorothy May Cummins, wife of Robert J. Cummins, died Tuesday in the Vancouver General Hospital.

Born in Victoria and spending her earlier years in this city, she had many friends here and took a keen interest in aquatic sports.

She moved to Vancouver after her marriage and became a member of the Rotary Annes and the Beverley Circle, Shaughnessy Heights United Church, in that city.

Surviving are her husband and three daughters, Mrs. Donald B. Elworthy of Victoria, and Daphne and Roberta at home; two grandchildren, Sandra and Paul; her father, Carl J. Pendray; a brother, Allan, and two sisters, Mrs. Fred Manning and Mrs. Gordon Verley.

Funeral service will be held Saturday at 1.30 in Hayward's Funeral Chapel, Rev. J. Jones

LATE MRS. DOROTHY CUMMINS

## GRAHAM MAKES 10,000 CONVERTS

LONDON (Reuters)—London has proved the most fertile crusading ground in the barnstorming evangelist career of Billy Graham. The number of converts in his month-old crusade here passed the 10,000 mark Wednesday night. A capacity crowd of 12,000 jammed into Harringay Arena and saw 462 persons make their "decision for Christ."

# Duchess of Kent Expected To Open CNE Exhibition

LONDON (CP)—Philip Hay, secretary to the Duchess of Kent, today said an official announcement will be made "very shortly" concerning the future travel plans of the duchess and her 17-year-old daughter, Princess Alexandra.

This is interpreted as confirming an Ottawa report published today in most British newspapers, that the 47-year-old duchess will go to Canada in August to open the Canadian National Exhibition in Toronto.

MILLWOOD SALE
Inside millrun slabs, stove lengths
2 LARGE CORDS, only $8.00
Order immediately, as our mill is ceasing operations in a few days. Only 25 loads at this price.
FIRWOOD FUELS—G 3911, Anytime

CHEVROLET IS the LEADER because ONLY the LEADER
Costs so little to buy—
Depreciates so little
as you drive it!
WILSON'S

CONFIDENTIALLY YOURS
by Byrne Hope Sanders

MONTREAL, April 1st — Here's food fit for the King of Your Nursery . . . and he'll give it a Royal Welcome, believe me. Yes, babies love those 4 new HEINZ STRAINED MEATS . . . Strained Beef Heart, Strained Beef, Strained Veal and Strained Beef Liver, all cooked in their own good broth. Treat *your* baby to these nourishing meat products and see how he thrives on their protein goodness. Like all of the Heinz foods for babies, they're cooked in Heinz spotless kitchens and all *you* do, mother, is warm them and serve.

***Welcome April!*** . . . and welcome, too, the bright sunshine that pours into my home — now that the treasured 4-WAY ZIPPERMOP keeps nooks and crannies so shining clean! *Do* welcome the 4-Way Zippermop into your own home-making life . . . It's really the most beautiful mop there is—I'm *sure* of it! With the exclusive 4-way ball socket, it is as flexible as your wrist. Use it super-wide for large areas; swing it to long and narrow for those tricky areas between furniture and walls. Made with the best-quality mop yarn that *picks up* and *holds* the dust. (Canvas pad zips off for easy laundering!) Unconditionally guaranteed for five years against mechanical defects by O-CEDAR of Canada Ltd.

***Beset With Sky-High Coffee Prices?*** . . . Here's how you can cater to your coffee-loving family and *save up to 40c a pound* over ground coffees — serve marvellous INSTANT CHASE & SANBORN COFFEE! Believe me, you couldn't wish for richer-tasting, real coffee goodness. The reason? It's 100% *real coffee* . . . with the fragrance, flavor, and heart-warming lift of freshly-ground coffee. Trust Chase & Sanborn, with 100 years' coffee experience, to bring you a finer "instant". You can please everybody's taste, too — serve "custom-made" cups of Instant Chase & Sanborn, mild, medium or strong. No wonder thousands of families are making Instant C & S their breakfast coffee!

***My Easter Bonnet*** . . . is the prettiest ever! (And so, I hope, is *yours!*) Spring again! — makes us think of new clothes. I've found the prettiest material — made it into a dress that fits beautifully — thanks to that marvellous, oh-so-flexible LIGHTNING ZIPPER. With styles so good looking and simple this year — fabrics never lovelier, smart women everywhere are making their own new spring clothes. And thanks to Lightning Fasteners it's so easy to achieve perfection in fit. There are styles and colours for every fabric — with a "just right" length for every closure. Lightning Fasteners are so flexible — so thin — they're almost *invisible* in a seam — lock automatically, yet slide at the touch of your finger tips. No wonder well-dressed women insist on Lightning. You'll find 702 just right for dresses 805 perfect for skirts. Happy Easter!

Bottled BEER
FREE DELIVERY Phone G 4179
25c per dozen paid for empties. Please have them ready when the driver calls.
This advertisement is not published or displayed by the Liquor Control Board or by the Government of British Columbia.

SHOP AT HOME
JUST CALL G1936
ELECTROLUX
Beautifully Rebuilt

COMPLETE WITH ATTACHMENTS
Manufactured by STATE
One Year Guarantee
ONLY 10.95
NO C.O.D. ORDERS
To insure complete satisfaction, cleaner sold on demonstration only.

2 BRUSH POLISHER
1 Year Guarantee

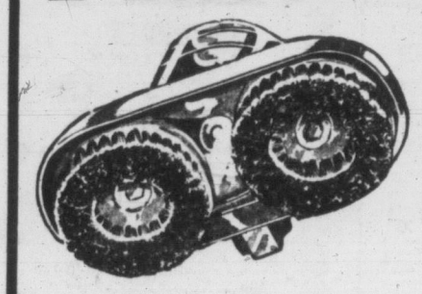

★ High speed C.S.A. approved motor
★ Rugged all-metal construction
★ Long wearing brushes
★ 15' shock-proof cord
13.50 FULL CASH PRICE
PHONE ANYTIME: G 1936
STATE VACUUM STORES OF CANADA

The Bay's sale of tax-free children's, boys' wear and shoes continues Friday!!

- Sturdy, hard-wearing, easy-to-care-for togs for school-age boys and girls!
- Dress up and play clothes for toddlers and the kindergarten crowd!
- Dozens of specially-priced items that will make it worthwhile to shop Friday!

Fresh and crisp as Spring flowers; to take you in and out of doors on daytime errands, as easy to care for as they are to wear . . .

Washable Daytime Charmers

3.95 each

Each one calculated to keep you looking as pretty in your informal hours as you are on dress-up occasions. Styled with full or straight-button skirts, cap or short sleeves in gay floral printed cotton. Sizes 12 to 20; 38 to 52; 16½ to 24½. Choose one now for daytime or to relax in at the end of the day!

OTHER COTTON DRESSES, from 2.49 to 6.95
BAY Washdresses, Fashion Floor, 2nd

NEW! Bay exclusives imported from England

**Suiting with a fashion-future! Frothette by Jacquard of London . . .** Frosty white, loop twist, on backgrounds of black, navy, blue and wine rayon. Ideal for the light-weight suit you'll wear so smartly this season . . . and many more! 38" wide. Yard 3.95

**Screen print taffetas** . . . for "special event" Summer dresses! Hand prints in rich blue, magenta, lilac and maize florals. 36" wide. Yd. 2.50

**Wool-with-marten's-hair** . . a new, shimmering fabric that will distinguish your creation as an "exclusive." Muted rose, beige, grey, maize. 36". Yard 2.95

**New, dressy Piccalo** . . . one of the most popular fabrics shown in our Coronation Silk Display! Crisp boucle weave on grey, blue or navy grounds. 48". Yard 3.95

**Jacquard crepe** . . . an acetate fabric ideal for Spring's sheath dresses. White, navy, black. 36". Yard 2.95

**New printed crepes** . . . with unique patterns and designs that offers a refreshing change to your wardrobe. 36". Yard 2.95

BAY Fabrics, Fashion Floor, 2nd

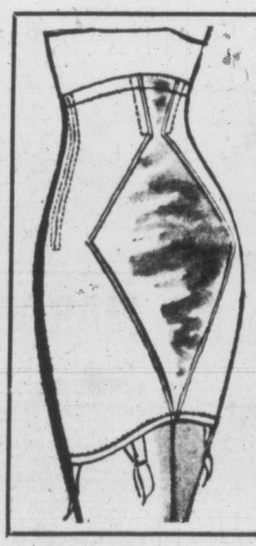

*For a slim, trim, Princess line . . . foundations by Gothic, Lily of France*

**Enhance girdles**— Made for comfort, made to slim you, made of light, sleek nylon . . . hi-waist style molds you gently, firmly. Sizes 32-36. White. 17.50 and $23

**Wired bras**—by Gothic. Padded bandeau models in dainty white nylon. Sizes 32-36. Each 4.95

**Corselettes**—by Lily of France. Featherlight girdle that takes 1 to 2 inches off your waist . . . 1 to 3 inches off your hips. Each $32

**Bandeau brassieres**—New 3-R for figure fullness. Gently padded bras by Gothic in white satin. Sizes 32-36. Each 2.95

**Bras by Gothic**—with the new 3-R stitching. Gives perfect contour, has a "breathing waist." Bandeau in white broadcloth or satin style. Sizes 32 to 36. Each 2.50

**Sarong girdles**— Flattens your tummy, trims your thighs, what's more won't ride up! Nylon and light leno, zipper girdles in white. Each $15

BAY Corsets, Fashion Floor, 2nd

Tickets for the Bay's "Fashion Show" and Kiwanis "Do-It-Yourself" Show are on sale by members of the Junior League of the Queen Alexandra Solarium in the Information Booth, Main Floor.

STORE HOURS: 9 a.m. to 5 p.m. Wednesdays: 9 a.m. to 1 p.m. Dial E 7111

DOUGLAS AT FISGARD
Hudson's Bay Company
INCORPORATED 2nd MAY 1670

IN VICTORIA, IT'S THE BAY FOR COMPLETE ASSORTMENTS

## BETWEEN TIMES

By MONTE ROBERTS

This is as good a day as any to launch a crusade or two.

Loyal constituents will remember, with regret, past crusades launched by Between Times, none of which came to anything, and many of which came to even less.

But I have had a long talk with myself and arrived at the conclusion former crusades did not have a practical basis.

From now on, starting as of this minute, all Between Times crusades will be practical until it hurts.

For instance:

A crusade for better road access to the city of Victoria.

All right-thinking citizens will realize Victoria is cut off from adjoining communities by two sorely outmoded bridges.

The Ellis bridge, creaking and groaning in its aged bones, is apt to fall down with a dull thud at any moment.

The Johnson bridge goes up with alarming frequency, leaving would-be travelers stranded at either end.

But there is a simple solution. Build two, new, high-level, four-lane bridges.

To finance them, form a company called "Victoria Access Incorporation," and impower it to charge tolls for all who cross the new bridges.

I would suggest a nominal fee of $1 per car, fifty cents per pedestrian.

**My next practical crusade is for a sensible application of the sales tax in B.C.**

**It is obvious that Wac's Tax, the current 5 per cent effort, is a step in the right direction, but wholly inadequate.**

**Wac's Tax, as its proponents have proven so conclusively, doesn't cost anyone a single cent.**

**So it is time we expanded the benefits of Wac's Tax to include, not only hospitalization for all, but food, shelter, and clothing, as well.**

**Let us have Wac increase his Sales Tax to 50 per cent; or 100 per cent, if necessary.**

**As soon as Wax's Tax takes in enough cash from our purchases to take care of anything we need, we won't have to buy what we need, so there'll be no Wac's Tax. Q.E.D.**

There's only space left to summarize a few of the other practical crusades I have in mind.

- A crusade to eliminate all public interest in the activities of city council, so city council can carry out the public business without being bothered by the public.
- A crusade to promote Vancouver as the tourist centre of British Columbia. (After all, Vancouver has a much milder, sunnier climate).
- A crusade to double the present tax on liquor, and cut the alcoholic content in half, thus discouraging drinking.
- A crusade to institute the seven-day work week, thus eliminating the problem of what to do with leisure time.

Any one care to join me in a petition?

## MARCH ROARS ANGRILY AWAY; SUN RECORD LOST BY HAIR

March roared out Wednesday like a slightly annoyed lion, but not until it left behind a near record for sunshine.

The month lacked only one hour and 51 minutes of Sol's blessing to tie the all-time record for the month, set in 1926.

The sun shone for a total of 200 hours 12 minutes.

March was in a somewhat lamb-like mood as it came in, so was justified in adopting the lion role for its exit.

And April, too, follows its traditional role, with showers forecast today and Friday.

## TOPICS OF THE TIMES

Very Rev. P. R. Beattie, DD, Dean of Christ Church Cathedral, will be guest speaker at a meeting of the St. Mary's Men's Guild in the Parish Hall on Thursday, April 8 at 8 p.m.

★ ★ ★

J. Courtney Haddock and Holland Kirkpatrick Bate have been reappointed to represent the provincial government on the Royal Jubilee Hospital Board of directors for the year, starting April 1, order-in-council revealed today.

★ ★ ★

Mrs. Edith Chesman will discuss "The Invisible World Around Us" at a public meeting of the Theosophical Society at 8 p.m. Sunday at 904 Government.

★ ★ ★

**Baby chicks and rabbits as Easter presents for children should be of the inanimate, toy variety.**

**This is the suggestion of the Society for the Prevention of Cruelty to Animals.**

**A spokesman has estimated 90 per cent of all live chicks given as presents die because of improper care.**

**"Easter rabbits, too, live a miserable life," R. J. Dunsmuir, president of the Victoria Branch, SPCA, said today. "Live chicks and rabbits give the children temporary pleasure, but they are actually cruel gifts."**

★ ★ ★

A five-cent per hour pay increase and other benefits were provided in a contract signed Wednesday by local 1589, United Brotherhood of Carpenters (AFL-TLC) and Victoria Building Industries Exchange.

It was the first contract in several years negotiated without going to conciliation.

Police Commissioner William Hamilton submited a correction today to a statement reported Wednesday following a police commission meeting the day previously.

In a discussion concerning damages to a road adjoining the property of E. A. Carlow, 1207 Balmoral by a fire truck used to pump a well from which a stolen safe was recovered, he is reported to have said, "If the family had behaved themselves, we wouldn't have to go there in the first place."

Mr. Hamilton says his statement as he recalls was, "If he (Carlow) had behaved himself, we wouldn't have had to go on the family property in the first place."

★ ★ ★

Three films dealing with the outdoors will be shown Sunday, at 2.30 in the Provincial Museum. Titles are "To Every Creature," "Wahleach" and "Shining Mountains."

★ ★ ★

**A husky thief made off with 700 pounds of pig lead from the new Central Junior High School, police were told Wednesday. The lead, valued at about $200, is thought to to have been taken during the week-end.**

★ ★ ★

City Council's finance committee agreed today that $250 should be given the B.C. branch of the Football Association of Canada to help pay for a dinner for members of the touring Glasgow Rangers, when they visit here in May.

The committee will recommend to council that this amount be allocated from the contingency fund which allows for "entertainment of distinguished guests."

A similar amount was allocated last year when an Irish soccer team came here.

★ ★ ★

A young naval rating, Hugh B. MacMillan, who pleaded guilty in city court Wednesday to wilful damage, was fined $75 today after he promised to make good $150 damage. He was charged with throwing a wine bottle through a plate-glass window on Government Street.

## FUN WITH FIGURES

By J. A. HUNTER

"You've a good job, Steve," said Mike, when he met his friend one fine summer morning and saw the fishing equipment in his car, "you take the day off whenever you please." "But I make up for it in the winter," replied Steve, who is a salesman with a big territory, "and anyhow I'll be working harder next month: last month I averaged only $23 for each day I was on the road, and for two of those days I only made $27 altogether." "So you averaged 24 for the other days you worked: you're lucky," rejoined Mike. Of course Mike knew how many days Steve had worked the previous month, but that's something you'll have to figure out for yourself.

**Wednesday's Answer: Ken had 419 soldiers.**

### They Came, They Saw, They Stooped—They Conquered

These four Victorians either forgot today is April Fools Day, or didn't suspect they might be victims of the traditional "wallet-and-string" trick.

Whatever the reason, their faith was rewarded, for the wallets not only had no strings attached—they contained theatre passes.

Experiment in the credibility of human beings was conducted outside the Odeon Theatre. Elliot Brown, manager, supplied the wallets from his lost-and-found collection, and placed a little slip in each reading, "This is no April Fool—you get two passes to the Odeon."

Photographer Bill Halkett took these unposed pictures from a hidden spot in the foyer of the theatre. He reports that dozens of citizens ignored or didn't see the wallets on the sidewalk, but those who did and were "caught" obviously enjoyed the stunt, as they came back to return wallets.


Classified
Local News
Women's Pages

# Victoria Daily Times

Second Section
Pages 13-24

VICTORIA, B.C., THURSDAY, APRIL 1, 1954




## Death Car Over Highway Centre Line

### Trucker Testifies In Own Defense

A small English car in which three city men were fatally injured in a "Death Corner" accident last Nov. 10, was one foot over the centre line of the highway just before the crash, an Assize Court jury was told today.

John Keith Dewar, 43, of Chemainus, driver of a truck and trailer in collision with the small car, made this statement.

Dewar is charged with manslaughter.

Jury was expected to render a decision on the case late this afternoon.

Dewar is charged with killing and slaying of Donald Johnston, Victoria customs officer, driver of the Austin. Two passengers also were killed.

At press time today, all evidence had been submitted by both sides and defense counsels began their address to the jury.

Dewar was the only defense witness.

He said that he was going north on the Island Highway (towards Chemainus) and in his truck and trailer, and on approaching the bend caused by a rocky abuttment, near the bottom of Goldstream Hill, saw the Austin approaching about 60 feet away.

**CRASH INEVITABLE**

Under cross-examination by Crown prosecutor A. de B. McPhillips, Dewar claimed that the Austin was one foot over the centre-line and "I swung violently right to try and avoid a collision because I thought that one was almost inevitable."

Dewar said he was driving in a normal fashion obeying all signs. He said that in approaching the corner he saw a sign warning to slow to 30 miles per hour. He said he did so.

### Fire Pumper's Spill Attracts Crowd

Seconds after Oak Bay fire truck "turned turtle" in race to fire Wednesday afternoon, dozens of spectators appeared, attracted by noise of spectacular crash. (Times photo.)

## Oak Bay Fire Truck Overturns on 6th Run

### New Pumper Skids and Flips Over On Way to $1,500 Fire; 4 Unhurt

When an Oak Bay fire truck turned over while speeding to a fire Wednesday, three firemen who were thrown to the road dusted themselves off, climbed on a second truck and went on to the fire.

A fourth smoke-eater stayed with the upturned pumper until police came to keep onlookers cleared from large puddles of spilled gasoline.

In spite of the mishap, a fire at 2748 Dunlevy was extinguished in jig time. Damame was estimated at $1,500.

The truck overturned as it rounded the corner of St. Ann and Bowker. Damage has not been estimated. One of the biggest losses was that of 75 gallons of gasoline which had later to be hosed from the street.

**FOUGHT FIRE FIRST**

Fire Chief Ed Clayards commended the men who went on to the fire in spite of being "groggy and shaken," and worked for half an hour in choking smoke before going to hospital for a check-up.

None of the men was injured although one had shoulder bruises when he was pinned under ladders spilled from the truck.

Officials are still investigating the cause of the accident which eye-witnesses thought had resulted from locked brakes. They said the truck appeared to skid in the gravel at the side of the road and then flip over in the air.

The pumper was delivered to the station last July and had only been in use about six times since.

## BCHIS CHANGE, 5% SALES TAX NOW ARE LAW

Quietly and with little fanfare, Lieutenant - Governor Clarence Wallace Wednesday gave the nod in the Legislature to two acts abolishing hospital insurance premiums and increasing the sales tax from 3 to 5 per cent.

The new tax, in effect today, means that British Columbians will pay 5 cents on the dollar for all purchases excepting children's clothes and shoes, meals under $1 and household food.

This is the new tax schedule:

| | |
|---|---|
| 00 to 14 cents | Nil |
| 15 to 29 cents | 1c |
| 30 to 49 cents | 2c |
| 50 to 69 cents | 3c |
| 70 to 89 cents | 4c |
| 90 to $1.09 | 5c |
| $1.10 to $1.29 | 6c |

and so on progressively. The new tax increase substitutes for hospital insurance premiums.

## Island MLAs Ask for Action On Roads, Trees

A plea for more recognition of timber stands called "Cathedral Grove" in the Alberni area was voiced in the legislature Wednesday by the CCF member for the Alberni riding, John Squire.

Signs now posted on grove limits, he said, read "MacMillan Park." Mr. Squire said that because of local feeling he would like to see "Cathedral Grove" also noted on the signs.

Mr. Squire asked for consideration by the government of roads in the Tofino and Ucluelet areas.

Robert Strachan (CCF, Cowichan-Newcastle) said children at camp six, B.C. Forest Products, had sometimes to travel by boat, bus and railway speeder to get to school because four miles of island road had not been completed. He urged early action.

Public Works Minister P. A. Gaglardi said the piece of road was "under study by engineers."

## Harrison Sees Victoria First A-Bomb Target

### Mayor Tells Civil Defense Meeting Harbor Defenses Here Inadequate

Belief that Victoria would be the first target in a Russian attack on this country was expressed today by Mayor Claude L. Harrison.

He made this prediction during a welcoming address to about 60 representatives from 15 Alberta and B.C. hospitals and federal and provincial local health authorities, here for a two-day convention at the Empress Hotel. The Western Institute conference is on hospital disaster planning for civil defense.

"I feel Victoria, although I may be wrong, is going to be the subject of the first attack should enemy action occur against this country," the mayor said.

"It's logical. For a country like Russia, it would be wonderful to spread propaganda through their papers that the capital of B.C. had been destroyed.

"It would provide quite a moral lift for the country and give that country a great deal more power," the mayor added.

**CARNAGE IN HARBOR**

He referred to inadequate defenses of Victoria's harbor in the event of a bombing; pictured the "awful carnage" that would result if the many thousands of gallons of gas and oil in storage tanks were hit.

After delving into matters that created "public hysteria," Mayor Harrison told the conference: "It is good to see thinking people like yourselves who are making a real study of disasters preparing to take action when the security of the country is endangered."

In dealing with public hysteria, the mayor included reference to the Public Library issue.

"It was reported someone, the mayor if you like, was going to burn subversive books. Nobody has; nobody will. It's a lot of humbug," he said.

**FIRST OF KIND**

Health and Welfare Minister Eric Martin welcomed the delegates on behalf of the provincial government.

This he believed was the first institute of its kind ever to be held in the world.

"It is gratifying to know you are not only preparing to act if war strikes us, but also for any type of any major civilian disaster."

The conference will continue until Friday night. Delegates will study the civil defense operation at both Royal Jubilee Hospital and Rest Haven Hospital Sidney.

## Second Child Hurt By Pencil In City Schools

A pencil driven an inch and a half into the calf of a Doncaster School pupil Wednesday sent him to hospital for treatment. It was the second schoolyard accident in two months due to sharp pencils.

Nine-year-old Robert Hamilton, son of Saanich police sergeant John Hamilton, 1550 Rowan, was playing piggy-back. The game ended in a heap of boys on the ground. One had a sharp pencil in his pocket which pierced Robert's leg, then broke off.

Robert was sent home after the fragment was removed and his leg stitched.

In February a Chinese Mission School student, Glen MacDonald, 9, 1161 Rockland, was jostled by playmates while holding a pencil. It slid under his eyeball and snapped off leaving a two-inch stub inside his head.

Two delicate operations were required to save his life.

## Memorial Service For Mrs. Spencer

Mrs. Jennie Spencer, 81, mother of Commodore B. R. Spencer, superintendent of HMC Dockyard here, died today.

Mrs. Spencer was the widow of George Alexander Spencer, and they were pioneer residents of Alberni. She came to Victoria ten years ago.

Graveside service will be held at Creenwood Cemetery, Alberni, 2.30 p.m. Saturday. Memorial service will be held 7.30 p.m. Sunday at Central Baptist Church. McCall Brothers Funeral Directors are in charge.

## ASK The TIMES

Q.—Can you give information on Canada's contributions to the United Nations?—Mrs. M.H.

**A.—For the year 1953, Canada's assessment for the United Nations, that is, for the carrying on of the U.N. organization itself, was $1,459,000. The assessment for the U.N. itself and the various branches, health, agriculture, etc., was $2,735,000. For the year 1952 the figures were $1,438,000 and $2,667,000. At the beginning, in 1946, the figure for the U.N. itself was $1,090,500.**

Q.—How old must a person be to donate blood to the Red Cross?—E.C.

**A.—Blood is accepted from persons, both males and females, between the ages of 18 and 65. The next clinic here probably will be held April 13 and 14.**

Q.—Will you please publish the result of the replayed English Football Association Cup game on Monday, March 22, between Leicester City and Preston North End?—P.J.W.

**A.—Preston North End reached the English Football Cup semi-finals by beating Leicester City, 3-1, in the sixth round second replay on Sheffield Wednesday's ground March 22.**

**Anyone wishing a question answered is invited to send the problem along to The Times, addressed to "Ask The Times" Editor. Questions and answers will be published daily. All questions should deal with matters of fact and be of general interest. The Times does not undertake to solve conundrums.**

### Mom's Still the Only Girl for Dad—and Six Boys

Mrs. F. V. Thorne, 1281 Pike, bought a tiny pink dress before her first baby arrived 10 years ago. But the stork left Charles. The dress was put away and viewed with hope five times since—but each time the newcomer was a boy. Monday, Mrs. Thorne brought baby James home from hospital. Now mother and boys ponder whether to swap dress for blue jeans. Family reaction differs. From left, Wally, 2, wails at thought of no longer being "the baby." John, 3, at Mom's shoulder, is curious. Charles, 6, is suspicious about apparent lack of girls and Harold, 9, appears resigned. David, 8, kneeling, looks on. (Times photo by Bill Halkett.)

## RCMP Move to Mainland Not Yet Decided By B.C.

Transfer of RCMP headquarters from Victoria to Vancouver will be effected only if it is certain the move would better law enforcement throughout B.C., a senior government spokesman said today.

While the matter is now under study, there has been no positive step in this direction, nor is any immediate decision expected.

The report of removal of headquarters from the capital to Vancouver was first circulated in Vancouver about a week ago.

Negotiations for any such move would be between RCMP headquarters in Ottawa and the provincial government. Any official announcement would likely first come from the attorney-general's department as it is essentially a provincial matter.

The transfer would involve about 300 personnel, but would not interfere with operations of RCMP detachments in Victoria and throughout the Island.

SHOPPING GUIDE

## New Month Reminds Us That Easter Is Coming

By PENNY SAVER

First day of April! Wow, it certainly is getting close to Easter.

The stores aren't letting us forget it, either. Everywhere you go, you see displays of Easter clothes, toys or goodies. Why it's as exciting as Christmastime . . . almost!

One can't help but be intrigued by the fanciful models of bunnies and chicks, whether they be of chocolate or cardboard.

Some I came across today were particularly fascinating. They were cardboard models of ducklings and chicks, painted yellow, and sprinkled with tiny bits of beady things, that looked much like sugar grains and served to make the little birds sparkle.

Their bodies are shaped like Easter eggs, and they separate easily so that the giver may fill the hollow shell with candies.

Funny heads with wide-open beaks are attached to the bodies by springs, and they bob up and down so comically!

Tiny hats are worn on the birds' heads . . . bright felt and feathers for the girl birds and black top hats for the boys. You can buy these in different sizes, ranging in price from 79 cents to $1.25.

* * *

Right from Holland are miniature Easter eggs . . . chocolate ones filled with marzipan and creams . . . slurp! Each egg is wrapped in colored tinfoil and you buy a gold mesh bag full of the luscious things for 59 cents.

A clear plastic jewel box in the shape of an egg costs $1, when filled with the tiny Dutch goodies, and a large celluloid box costs you $1.50 or $2.25, depending upon how large a one you select.

## WHY GROW OLD?

By JOSEPHINE LOWMAN

### Train Heart and Mind To Get Most From Life

It is possible to discipline our hearts and minds just as we can condition and train our bodies.

Of course, no one wants a perfectly disciplined heart; one which does not rush, with sudden perception, to meet another heart which matches it, one which weighs with caution every generous impulse, one which lacks understanding and tenderness, one which is incapable of poignant tears or great exhilaration, or one which cannot enjoy just plain bubbling, crazy, corny fun!

Hearts, like children, must be disciplined and trained to a certain extent, but by constructive teaching rather than by fearful gloomy thoughts and the well-known hairbrush method. It is good for your heart to feel gay! It is good for it to feel tender and tolerant! It is good for it to be understanding and it is good for you.

It improves your health and appearance and shines through in your personality. It is good to have a heart which is keenly alive to the richness of daily living, and can slough off the dross, weighing the one against the other, to discover an inner reserve which will keep it steady and glad under the most trying circumstances.

If your heart has been trained by jealousy, suspicion, pessimism, worry, fear, sensitiveness, which is another form of self-consciousness, why not give it and yourself a break with a nice breath of fresh air?

Fresh air? By that I mean that you will help yourself and your heart if you will sense the drama and pain and joy and humor in everyday living; if you will look out instead of in; if you will take each day as it comes and live it fully, with awareness and self-investment; if you will recognize the fact that while you have an important part to play on this earth, you and your troubles are very small when compared to the whole sweep of life and humanity.

Those who are unhappy too often think that their situation is unique. Everyone has problems and troubles and there is always someone with worse ones than you have.

With heart trouble taking its place as one of the most feared killers, and with so much heart trouble coming from emotional strains and stresses of all kinds, you and your heart have a big job to do. Your heart needs you as much as you need it!

I do not think you or your heart have a chance unless you discipline your mind. You can be tough with that part of you. You can deliberately replace unhappy thoughts with happy ones as precisely as a surgeon operates to remove a diseased part. Try it!

Your heart and you will follow along happily. Give your heart full sway but condition it with healthful happy mental viewpoints.

**Made for Changes** — Long-sleeved classic sports blouses are available with buttonholes above the elbow for the insertion of small scarves or large sports handkerchiefs.

## Half-Size Style

4566
14½—24½
by Anne Adams

Half-sizer! Spend a cool summer in this simple-to-sew, jiffy-to-iron dress. It has the scalloped touches you like so well—the slimming lines that are right for short, fuller figures. Proportioned to fit — no alteration problems. Sew it now!

Pattern 4566: Half sizes 14½, 16½, 18½, 20½, 22½, 24½. Size 16½ takes 4 yards 35-inch fabric.

This pattern easy to use, simple to sew, is tested for fit. Has complete illustrated instructions.

Send 35 cents in coins (stamps cannot be accepted) for this pattern. Print plainly size, name, address, style number.

Send order to Anne Adams, care of The Times, Pattern Dept., 60 Front St. W., Toronto 1-A, Ont.

## Cats' Protection League Spring Tea

Annual spring tea of the Cats' Protection League will take place on Saturday in Orange Hall, 725 Courtney Street. Mrs. A. C. Wurtele will open the affair at 3 p.m. A feature will be a cat specialty stall where anything from a catnip mouse to cat blankets may be obtained. There will also be home cooking, apron and superfluities stalls. Piano music will be rendered during the afternoon by Miss R. B. Chisholm. All proceeds will go to further the cat welfare work being done by the league in Victoria. Conveners are Mrs. J. M. Hunter, Mrs. F. Kriegel and Mrs. W. H. Stevens.

## TODAY'S RECIPE

**FRESH BRUSSELS SPROUTS WITH LEMON CHEESE SAUCE**

(6 Servings)

One basket fresh Brussels sprouts (1½ pounds), ½ teaspoon salt, ½ teaspoon sugar, 1-inch boiling water in pan.

Wash Brussels sprouts. Trim off imperfect outer leaves and bits of stem ends. Soak 20 minutes in cold, salted water, using 1 teaspoon salt to 1 quart of water. Place in saucepan; add salt, sugar and pour in boiling water. Cover.

Cook 10 to 15 minutes or until just tender. Lift cover occasionally while cooking to help the vegetable to retain its green color. Drain off water. Spoon vegetable into serving dish (save 6 to 8 of the greenest Brussels sprouts for garnish).

Cover with lemon cheese sauce made as follows:

**LEMON CHEESE SAUCE**

Two tablespoons margarine or butter, 1 tablespoon flour, ½ cup milk, 2 egg yolks, beaten, 1 tablespoon fresh lemon juice, ¼ cup grated cheddar cheese, ¼ teaspoon salt, 1-16 teaspoon ground black pepper.

Melt margarine or butter in saucepan. Remove from heat. Stir in flour. Gradually add milk. Cook until medium thickness over low heat. Combine egg yolks and lemon juice. Mix with sauce. Stir in remaining ingredients. Pour over Brussels sprouts. Garnish with additional grated cheese, paprika and Brussels sprouts saved for that purpose.


FREE!
LUXURY DUSTING CLOTH
worth 50¢

★ Velvety soft cotton flannel
Beautiful aqua color—18 inches square
★ Lock-stitched on all four edges!
★ Washable! Use it over and over!

– when you buy Johnson's PRIDE in the big new economy size!

Your dustcloth comes right with the bottle!

Johnson's Pride—world's most popular furniture wax—is at your dealer's now in a brand new 16-ounce economy size. That's 60% more wax than in the familiar 10-ounce bottle, yet you pay only 39c more! And with it you get the softest, finest dusting cloth you've ever owned! You pay only $1.39 for your full sixteen ounces of Pride. The dusting cloth—worth 50c or more—costs you absolutely nothing! Get yours today!

PRIDE
waxes furniture without rubbing

"Pride" and "Johnson's" are registered trademarks of S. C. Johnson & Son, Ltd.

Regular Advertisers . . . SELL MORE MERCHANDISE!

FIRST foil-wrapped SALT IN CANADA

for finer food flavor...→

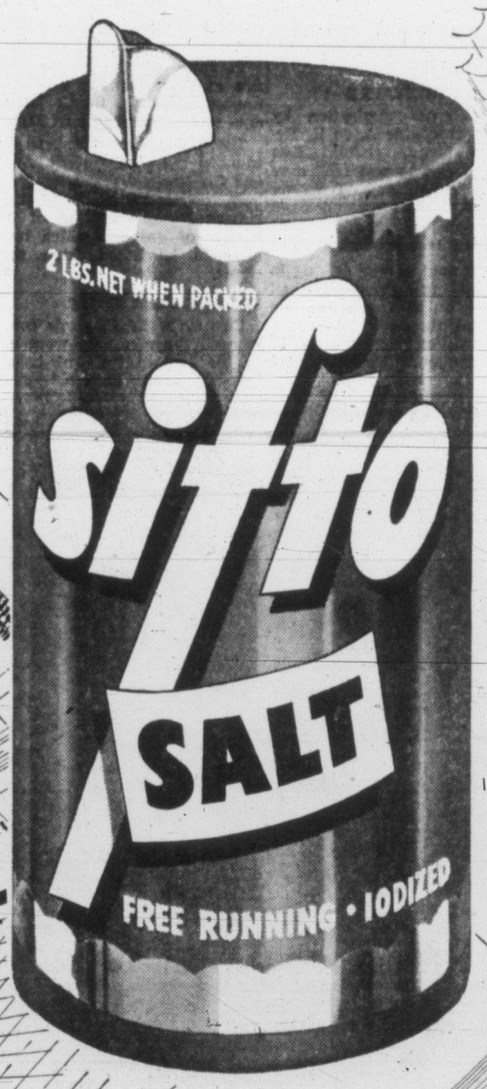


"whatever the weather IT POURS"

a smart, new package for your kitchen

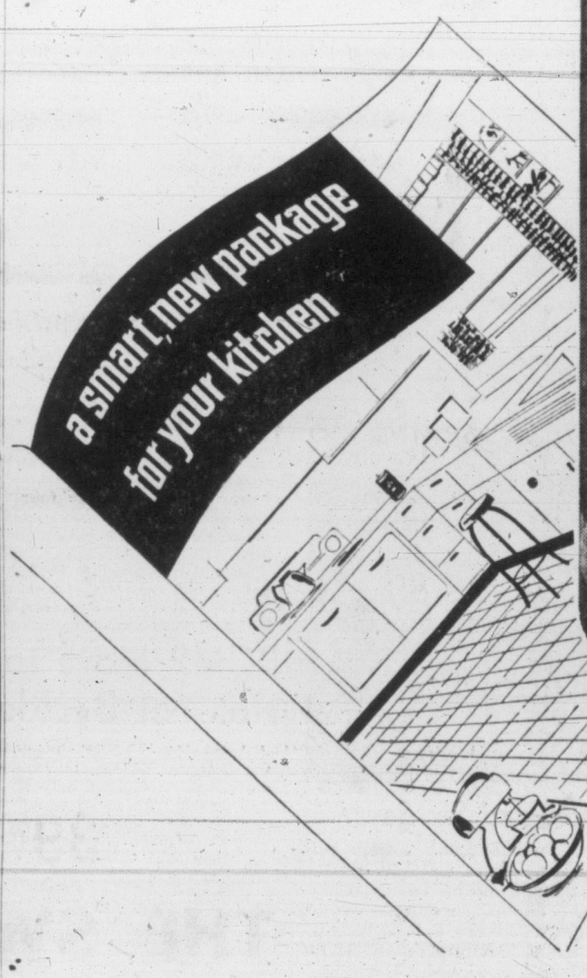

First again — "SIFTO" now brings new protection, new *smartness* to the most needed package in your home. Wrapped in gleaming, ever-clean aluminum foil, the handsome red "SIFTO" package is one you'll use with satisfaction in your kitchen.

THE DOMINION SALT COMPANY LIMITED

"it's Iodized"

Buy new foil-wrapped "SIFTO" at your grocer's — today

METEOR
$2,495
Delivered Price Victoria
6-Passenger
Custom Tudor
GLADWELL MOTORS

The little fellow who's worth HIS WEIGHT IN GOLD...

YOU CAN RAISE THEM! VERY LOW FEED COST

South American Chinchilla

These precious animals offer a fascinating hobby or business . . . Clean, odorless and vermin-free.

A 100% increase per year is conservative — many ranchers report up to three times.

Guaranteed breeding stock available now.

Ask for our brochure. For information and interview, phone E 2064.

H. B. DAWSON, Sales Manager — 10 Douglas Street
NOMAVI CHINCHILLA RANCH
4634 W. SAANICH ROAD

# Women of interest to

Editor Elizabeth Forbes

## OF PERSONAL INTEREST

### Oxford and Cambridge Dinner

The centenary boat race dinner is to be held at the Union Club on Saturday, under chairmanship of Mr. J. G. Ruttan (Oxford). Mr. K. C. Symons (Oxford) is to be guest speaker.

Representing Cambridge: W. E. A. Barclay, E. G. Beaumont, S. P. Birley, W. H. Dunbar, F. T. Gardiner, A. C. Harris, W. C. G. Holland, B. Hoole, Air Vice-Marshal Sir Philip C. Livingston, Dr. D. Longridge, Col. R. B. Longridge, Major F. V. Longstaff, Dr. M. G. W. Penn, Dr. A. E. Pye, the Rt. Rev. H. R. Ragg, C. B. Reid, A. D. Ross, F. Saxton-White, Dr. R. Scott-Moncrieff, F. V. C. Serjeant, R. W. Stewart and Dr. I. C. C. Tchaperoff.

Representing Oxford: E. A. Boxall, L. C. Boyd, A. L. Bristowe, J. A. Byers, G. A. Churchill, Judge J. B. Clearihue, Dr. H. J. Duffus, F. E. Filleul, Sir Robert Holland, Major H. C. Holmes, E. R. Larsen, Cmdr. C. H. Little, Dr. M. Murray, J. C. Scott-Harston, Major H. D. Seale and J. J. Timmis.

### Miss Day Feted at Parties

A pink silk parasol held shower gifts for Miss Margaret Day when she was honored at a recent shower given by Mrs. R. J. McRae, Wordsworth Street. Iris and pink tulips centred the refreshment table and a corsage of spring flowers was presented to the bride-elect. Buffet refreshmenst were served. Those present were Mrs. D. C. Wilkinson, Mrs. H. McDougall, Mrs. W. C. N. Smith, Mrs. J. Barton, Mrs. W. Walker, Mrs. N. Ingram, Mrs. B. McCann, Mrs. C. Gordon, Mrs. M. Pallister, Mrs. A. J. Knowlton, Mrs. P. Wilkinson, Mrs. R. Haldeman and Misses Ann Smith, Edna Bosworth, Jean McLennan and Jean Brown.

Another shower honoring Miss Day was given by Miss Jean McLennan and Miss Claire O'Gorman at their home on St. Andrews Street. A corsage of red carnations was presented to the honor guest and her gifts were arranged on a table decorated in green and white. Guests were Mrs. D. C. Wilkinson, Mrs. H. McDougall, Mrs. R. McRae, Mrs. W. Goudge, Mrs. R. Milne, Mrs. A. Blair, Mrs. B. Walton, Mrs. J. Sotkowy, Mrs. E. Lawrence, Mrs. W. Zozula, Mrs. T. Campbell, Mrs. R. Harford and Misses Ann Smith, Edna Bosworth, Betty Trimmer, Frances Druce, Betty Aitken, Isabelle Couper and Lillian Jones.

### Attend Vancouver Wedding

Victorians who attended the wedding of Deirdre Margaret Crompton Andersen to William Jordan McKechnie last evening in Vancouver were Mr. and Mrs. F. D. McKechnie, parents of the groom; Mr. and Mrs. D. M. McKechnie, Miss Islay McKechnie, Mrs. E. J. Mitchell, Miss P. Murray, Mr. Victor Mitchell, Mr. and Mrs. Charles Bonner, Mrs. Charles Cropp, Mr. and Mrs. Allen Cairns, Mr. and Mrs. James Bell and Mrs. Edmund Woodward.

### Shower for Gloria Murray

Wives of members of the James Bay Athletic Association Rowing Club honored bride-elect Miss Gloria Murray with a miscellaneous shower Monday evening at the home of Mrs. Tegid Jones, 1168 Caledonia Avenue. Miss Murray was presented with a corsage of gardenias and hyacinths, and Mrs. L. L. Toby, mother of the groom-elect, received a corsage of pink rosebuds and hyacinths. Guests were Mrs. Norm Edmonds, Mrs. B. Talin, Mrs. M. Macdonald, Mrs. J. Olver, Mrs. June Barrett and Mrs. Kay Collins.

### Visiting From Winnipeg

Mrs. M. E. Whitley of Winnipeg is spending several months in Victoria, the guest of her son and daughter-in-law, Dr. and Mrs. D. M. Whitley, at their home on St. Patrick Street.

### Present on Visitation Day

Mrs. E. E. Emery will represent Victoria Lions Club auxiliary at annual Vancouver visitation luncheon in the mainland city today. She will join Mrs. W. Spouse and Mrs. Olive Seaborne, former members of the Victoria group now living in Vancouver, and will attend the mainland affair with them.

### Silver Wedding Day

Mr. and Mrs. James Marrs, 723 Selkirk Avenue, were guests of honor at a party in K. of P. Hall, given to celebrate their silver wedding anniversary. Dr. J. H. Patterson proposed a toast to the couple and Mrs. Vera Barclay sang "Thanks Be to God," which had been sung at their wedding. The honor guests' son, Ronald Marrs, danced the Sailors' Hornpipe and Miss Heather Duncan danced the Sheann Truibhas. Both are championship winners. Guests were piped into the dining room by Ian Duncan and a buffet supper was served. The table centrepiece of red roses was flanked by tall cream candles. A special cake was cut with the same dirk which had been used to cut the wedding cake of Mr. and Mrs. Marrs.

### Gifts in Ship Replica

Bride-elect Miss Betty Bonfoy discovered her miscellaneous shower gifts in a miniature ship when she was honored recently at a party given by Miss Helen Williams, and Miss Lillian Shaw, at the home of the former, 1473 Finlayson Avenue. A corsage of pink carnations was presented to the guest of honor, and her mother, Mrs. E. Bonfoy, received a corsage of mauve stocks.

Guests were Mrs. N. Cunningham, Mrs. V. F. Shaw, Mrs. F. Holman, Mrs. A. Kurtz, Mrs. E. Jackson, Mrs. I. Souter, Mrs. E. Heyes, Mrs. R. Williams, and Misses Adele Switzer, Pat Brotherstone, Connie Stadfeld, Merle Beanlands, Donna Jackson, Lois Earl and Marlene Williams.

### Mary Church Feted

Miss Mary Church was honored recently at a miscellaneous shower given by Miss Lorna Telfer and Miss Bunny Austin at their home, 1740 Fort Street. A decorated basket held the gifts and the bride-elect received a corsage of pink and white carnations and jonquils. Those present were Mrs. J. Mann, Mrs. R. Boyd, Mrs. Ross, Mrs. N. Redfern and Misses P. Wakelyn, K. Gillespie and E. Weaver.

### A Tea-Hour Shower

Mrs. W. S. Moore, 1823 Beach Drive, entertained this afternoon at a tea and shower to honor bride-elect Miss Marilyn Olson. A gift of china and a corsage of Pinnochio roses and freesias were presented to the honor guest. Her mother, Mrs. R. S. Olson, and mother of the groom-elect, Mrs. D. F. Foxall, received corsages of gardenias. Mrs. Olson presided at the tea table and refreshments were served by Mrs. Leonard Acres, Mrs. George Wheaton, Mrs. R. L. Challoner and Mrs. T. H. Johns. There were 35 guests present.

### Foretells a May Day Wedding

Mr. and Mrs. S. G. Gladson, 576 Toronto Street, have announced the engagement of their daughter, Joan Ruby, to Mr. Cass Klat, son of Mr. and Mrs. E. Klat, 915 Market Street. The wedding will take place in St. Andrew's Cathedral on May 1. (Photos by Jus-Rite Studios.)

### Former Victorians Wed In Edmonton Ceremony

Former Victorians, Miss Irene Spedding and Arthur David Evans were married in Edmonton, Saturday, at the home of the bride's uncle, Mr. C. Gale. Rev. Douglas Crocker performed the ceremony for the daughter of Mr. and Mrs. A. R. Spedding, 3670 Cedar Hill Road, and the son of Mr. and Mrs. L. M. Evans, 659 Niagara Street. White wedding bells, pink streamers and spring flowers decorated the home for the occasion.

Given in marriage by her uncle, the bride wore a wedding suit of light brown with white accessories and pink carnations, en corsage.

Her only attendant was Mrs. Phyllis Evans, sister-in-law of the groom, who chose a green suit with brown accessories and corsage of yellow carnations. The groom's brother, Lester Evans, was best man.

Rev. Crocker proposed the toast to the bride, at the reception. The two-tier wedding cake was flanked by pink candles and centred on a lace-covered bridal table.

Out-of-town guests were Mr. and Mrs. Robert J. Evans, who traveled from Victoria to attend the wedding.

The newlyweds will live in Edmonton.

An Easter bazaar, Ukranian Catholic Church Hall, corner of Cook and Caledonia, Saturday at 2 p.m. Afternoon tea will be served and there will be home cooking, fancywork, white elephant stalls and bingo in the evening.

### Receptions in Tokyo

At the Canadian Embassy in Tokyo, last week, His Excellency the Ambassador, Hon. Robert W. Mayhew, and Mrs. Mayhew, entertained with a reception for the Canadian hockey team from Kenora, Ont., now touring Japan.

The Ambassador and Mrs. Mayhew also entertained at a recent reception for Mrs. Max Wright, Vancouver, who is in Japan for four months, at the invitation of the Japanese people, to assist in organization of the Girl Scout movement there.

### Wedding in Christ Church

Beatrice Gertrude May Green, 1401 May Street, was given in marriage by her eldest son, Cyril Green, when she became the bride, last Saturday afternoon, of John Frew, 320 Henry Street. The wedding took place in Christ Church Cathedral.

Dean P. R. Beattie read the service for the daughter of the late Mr. and Mrs. Cyril Couzens, Portsmouth, Eng., and the son of Mrs. A. Frew, Scotland, and the late Mr. Frew.

The bride chose a wedding dress of blue-grey trimmed with rhinestones and wore a small pillbox hat with pearl trim and small veil. Gardenias and freesias formed her corsage.

Mrs. Waverley Ball was matron of honor, wearing a dress of turquoise with navy trim and navy accessories and a corsage of pale pink rosebuds.

Lionel Green was best man.

The home of Mr. and Mrs. Waverley Ball, 1639 Hillside Avenue, was scene of the reception, where a two-tier wedding cake flanked by tall white candles and white carnations, centred the bride's table. Red tulips, iris and daffodils decorated the reception rooms. W. H. Cox proposed the toast to the bride.

For a honeymoon trip to Vancouver, Mrs. Frew donned a silver grey gabardine suit with blue hat, and corsage of white gardenias and freesias. The couple will live at 520 Walter Avenue.

### PTA NOTES

**Monterey** — School concert, held in the auditorium, was a lot of fun for children as well as parents, who filled all available seats. Teachers trained the children for the concert. Pretty girls wearing colored hats and carrying baskets sold ice cream during intermission, and Master Gerry Skinner was master of ceremonies in top hat and tails.

## West Vancouver Church is Scene Of Wedding in Soft Candlelight

A lovely candlelit wedding in St. Stephen's Anglican Church, West Vancouver, B.C., last evening, united in marriage Deirdre Margaret Crompton Andersen, daughter of Mr. and Mrs. George C. Andersen, 1232 Esquimalt Avenue, West Vancouver, with William Jordan McKechnie, son of Mr. and Mrs. F. D. McKechnie, 2051 Hampshire Road, Victoria. Rev. E. W. P. Carter officiated.

An all-white theme was carried out in church decorations. Baskets of spring flowers were placed at the altar and guest pews were marked with nosegays of heather and narcissi.

Given in marriage by her father, the bride wore a wedding gown of fine French lace over gleaming parchment satin. The low, rounded neckline was scalloped in lace above the slim bodice and the full skirt swirled into a graceful train. Her veil of illusion tulle misted from a small bonnet of satin and lace and her all-white bouquet was of narcissi, lily of the valley and freesias.

Matron of honor, Mrs. John Seddon, and bridesmaids, Misses Janet Partridge, Maxine Millham and Louise Humphrey were gowned identically in palest pink organdy over deep rose taffeta, in ballerina style. Flat nylon flowers were appliqued around the necklines and they had matching pink capes of pink organdy trimmed with the nylon flowers. The deep rose of their underskirts was repeated in satin slippers and they carried round bouquets of white hyacinths and narcissi.

Charles Bonner, Victoria, was best man and ushers were the groom's brother, Donald McKechnie, also of Victoria, and David McLean and Richard Andersen, brother of the bride.

Reception was held at Canyon Gardens, North Vancouver, where toast to the bride's happiness was proposed by Leslie G. D. Brooks. Parents of the newlyweds assisted in receiving guests, Mrs. Andersen, wearing a dress of navy Liberty satin with pale pink accessories and purse corsage of pink carnations, and Mrs. McKechnie, wearing French blue lace with blue and silver accessories and corsage of pale pink rosebuds.

For traveling on honeymoon to Harrison Hot Springs, the bride chose an imported wool jersey suit in Donegal tweed hat with green velvet trim. Her hat was a Dior model of green velvet and her bag and shoes were on tan calfskin.

Mr. and Mrs. McKechnie will live in West Vancouver.

AEROWAX SAVES RE-WAXING!
The SHINE COMES BACK AGAIN and AGAIN WITH EASY BUFFING!
AEROWAX Self-Polishing FLOOR WAX 43¢
Saves 22¢ a Pint!

Scurrahs

at 728 Yates Street have just received another shipment of the new Jantzen knits, with the flared skirt that anyone can wear! In four beautiful styles.

"o-o-o-h Good"

I've heard they're wonderful—and you can open an R.B.A. and pay only $7 down, $7 per month—the full price is only $39.95.

FAB HAS TWIN-POWER!
CLEANS AND WHITENS CLOTHES AS NO OTHER PRODUCT CAN!

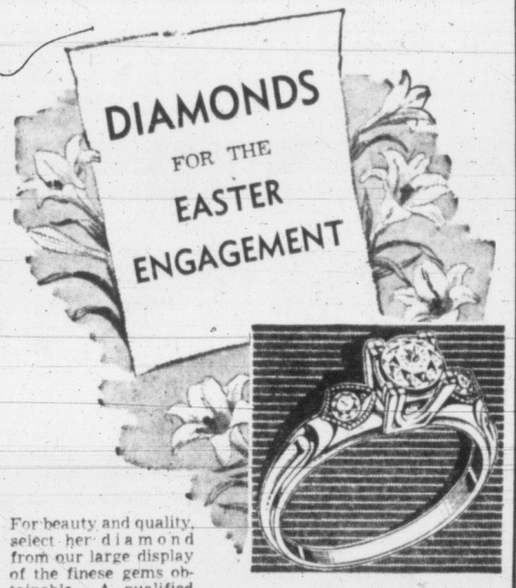


For beauty and quality, select her diamond from our large display of the finese gems obtainable. A qualified staff is pleased to assist you in making your choice.

DIAMOND ENGAGEMENT RINGS

3-Stone Diamond Engagement Rings, from ..... $100
Other Diamond Engagement Rings, from ..... $35
Brilliant Solitaire, from ..... $75

BRIDAL SETS

3-Stone Engagement Rings and Wedding Ring, from $100 set
Diamond Engagement Ring and Diamond-set Wedding Ring, from ..... $150 set
Distinctive Bridal Sets, more lavishly diamond set, from ..... $300 set
Diamond-Set Wedding Rings, single stone, from ..... $17.50
Ladies' Wedding Rings, 14K gold, from ..... $7.50
Men's Wedding Rings, from ..... $10.00

All Diamonds Insured—Guaranteed
Easy Terms with No Carrying Charges

DISTINCTIVE RINGS, COMBINING DIAMONDS and OTHER PRECIOUS STONES
Diamond and Sapphire
Diamond and Emerald
Diamond and Ruby,
$100 to $750

1210 Douglas Street
G 7611

F. W. Francis LTD.

JANUARY, 1954, 500 CUSTOMERS
Bought Our Reg. $8.95 Lambswool Full-Fashioned Sweaters for ..... $5.95

THE SWEATER SHOP
GOVERNMENT STREET
NEXT TO THE BELMONT BUILDING!

FRIDAY APRIL 2nd

We Have Been Privileged to Again Offer Another 500 Full-Fashioned Lambswool Guaranteed Sweaters. Reg. $8.95 Value. Full Range of Colors and Sizes.

At $5.95

SPECIAL
NEW IMPORTED PLAID SUITS
IN PASTEL SHADES
They are colorful and feminine ..... $47.50

SPECIAL
OLD-SCOTTISH CLAN TARTANS
These Celtic clans, rich in art and color arrangement. Worsted material in an extra small miniature pattern, the present vogue for tartan.
SKIRTS ..... $22.95

NEW . . .
SPRING COATS
Fine Worsted, Checks and Cashmeres
$49.50 to $85.00

USE OUR LAY-AWAY PLAN

EXTRA SPECIAL
BLACK AND CHARCOAL LAMBSWOOL SWEATERS
Reg. $8.95 Values
Pullovers and Cardigans . . . WHILE THEY LAST ..... NOW $4.95

OUR SCOTTISH CLAN TARTANS
The present vogue for tartans has been accepted by well-dressed women of Britain and America. Ideally suited for sport and leisure wear.

TARTAN SUITS—
With finely pleated skirt . . . from ..... $39.50

JUST ARRIVED — NEW SPRING SHIPMENT OF BLAZERS — IN NAVY, RED AND WHITE

NEXT TO BELMONT BLDG. THE SWEATER SHOP

## Vote Money To Assist Welcome Room

At recent meeting of Victoria Quota Club, a sum of $10 was voted to be sent to the International Fellowship Fund and $10 to the Women's Welcome Room in Victoria. A report was heard on gifts of food sent to several needy families. Plans were made for the annual bazaar and tea to be held at K of P Hall, Cormorant Street, on April 9, and the following conveners were named: Tea, Miss Gipsie Mahaffy; baby wear, Mrs. Mona Burden; Gifts and superfluities, Miss Hilda Harding.

New Imperial Club, bring and buy auction, Friday at 8.30 p.m., Newstead Hall, Fort Street.

## Iron-On Designs In Bright Colors

by Alice Brooks

Color—treat your linens with tulips! They're vivid red and sunny yellow combined with leaves of glossy green. Look—some are buds, some full-blown! Scatter them on guest towels, aprons, tablecloths, sheets, pillowcases. Make Easter gifts for everyone—so thrifty!

No embroidery! Iron-on! Washable! Pattern 7115 has 10 tulip color designs; four, 5x4½ to 4½x6 inches; six, 1½x2¼ to 2¾x2½ inches.

Send 25 cents in coins for this pattern (stamps cannot be accepted) to The Times, Household Arts Dept., 60 Front St. W., Toronto 1-A, Ont. Print plainly name, address, pattern number.

Brand-new and beautiful — it's the 1954 Alice Brooks Needlecraft Catalog. Four patterns printed inside. Plus the most popular embroidery, crochet, sewing, color transfer designs to send for—ideas for gifts, bazaars, fashions. Send 25 cents for your copy now!

If you want to keep your face free of blemishes, never apply fresh make-up over the soiled. Take the few minutes necessary to cleanse your face thoroughly first.

## Young Set Fashion Show

Little Misses Lea Holding, Barbara Gordon and Janice Oakley, left to right, mannequins.

A successful tea and fashion show was held Wednesday afternoon in St. John's Parish Hall under auspices of Royal Bride Chapter, IODE. The hall was decorated with spring blossoms and the affair was opened officially by Alderman Margaret Christie. Guests were received by the regent of the chapter, Mrs. W. R. Freethy. She was assisted by first vice-president Mrs. R. A. Hadfield. Mrs. A. Brown and Mrs. H. N. Parrott presided at the guests' head table. Display of children's fashions was modeled by 11 pupils of the Velda Wille's School of Dancing; the clothes were shown by the Peter Pan Children's Shop and the commentary was given by a chapter member, Mrs. Meg Dyker. General convener of the affair was Mrs. A. E. Appleton; tea convener, Mrs. C. R. Saunders, assisted by Mrs. W. P. McColl. The children's corner was arranged by Mrs. R. A. Hadfield and Mrs. J. D. Hunt was in charge of the apron stall. A sum of $145.05 was realized.

Sausage is a delicious go-along with large dry limas because it adds so much flavor to the nourishing beans. Keep some cooked dry limas on hand frequently so you can use them in easy-to-fix casseroles with the new brown and serve sausages.

HANDBAGS
and Leather Goods
CHOICEST SELECTION OF LATEST STYLES IN ALL LEATHERS. BEFORE YOU BUY SEE
J. M. JOHNSON
LEATHER GOODS
1121 DOUGLAS

## HOUSEHOLD HINTS

Whether you wear sleeveless dresses or not, you should keep your underarms free of hair to avoid the retention of perspiration.

One of the best beauty treatments you can give yourself costs nothing. It's learning to have a pleasant expression at all times. Not only will you be more attractive now, but you will also be less likely to have lines around the mouth later on.

Honey broiled peaches will add a festive note to any dress-up breakfast or brunch, particularly if bacon, ham or sausages are on the menu. Brush well-drained canned cling peach halves with honey and broil until lightly tinged with brown and heated through.

Straw flower earrings seem certain for popularity this spring and summer. Since most of them are very large, they look best when worn with very little other jewelry.

The lovely sandals available for spring are tempting many women away from their winter pumps. But if your feet are large or heavily veined, best to continue wearing pumps.

Use Our Family Budget Plan
For Easter see our selection of
● SUITS
● COATS
and a full line of
● MILLINERY
● ACCESSORIES
the STORK and
Tween-Age Shop Ltd.
631 FORT ST.
G 1194

Ballantyne BROS. LTD. Invite you to
OPEN HOUSE
Tomorrow and Saturday, April 2nd and 3rd
A cordial invitation is yours to attend the opening of our new and modern store in the Prince Robert House
900 Douglas Street (Opposite Strathcona Hotel)
FREE FLORAL GIFT TO EVERYONE!
6 prizes of exquisite Cattleya Orchids both days.
A grand prize of a fragrant bouquet in a lovely "Blenko-ware" Bowl
Coffee Will Be served in the Evening
Phone G 0555
Ballantyne BROS. LTD. Florists
900 DOUGLAS STREET

Regular Advertisers . . . Sell More Merchandise

HAWES' "HARD FINISH" FLOOR GLOSS DRIES TO A HARD LASTING SHINE IN 20 MINUTES
HAWES' FLOOR GLOSS

No Summer Stoking!
Summer is coming . . . and if it's going to mean putting on a fire and waiting each time you want hot water, then right now is the time to consider the advantages of an automatic water heater.
Don't get off to a surly start every day because you have to wait for hot water. Instead, enjoy hotel-type hot water service with an automatic gas or electric water heater. Climb out of bed and step right into a luxurious bath or shower. With an automatic water heater you'll find that hot water is always waiting for you—instead of you always waiting for it. Any time of day there's plenty available not only for baths, but also for dish-washing, laundry and the 101 uses you have for hot water in the home.
Greatest Blessing in the Home
HOT WATER FROM AN AUTOMATIC WATER HEATER (Gas or Electric)
SEE YOUR DEALER OR PLUMBER
He can tell you exactly what type and size of automatic heater will give you the hot water service your home requires.

ARROW FURNITURE
3 complete Modern Room Groups
BUY IT SEPARATELY OR BUY THE GROUP
8-PIECE MODERN LIVING ROOM GROUP
24.90 DOWN
Extraordinary buy includes a 2-piece Chesterfield or Bed Davenport set in your choice of top quality fabrics, 2 matching End Tables, 1 Coffee Table, 2 ultra-modern Lamps and Hostess Chair. Full Arrow Price only $249.00
7-PIECE NEW BEDROOM GROUP
19.95 DOWN
This modern group consists of Vanity with large plate-glass mirror, Vanity Bench, smartly upholstered, large Chiffonier, Night Table, Bedstead, Ribbon Spring, Quality Spring-Filled Mattress. Available in the modern light mist finish. Full Arrow price ---------- $199.50
5-PIECE QUALITY CHROME SUITE
8.95 DOWN
Really a prize-winning value. Five-piece new-as-tomorrow chrome with extra extension leaf—all new decorator colors. Full Arrow price-----$89.50
● TRADE-INS GLADLY ACCEPTED
● Use them as the Down Payment
● Months and Months to Pay
FIGHT CANCER GIVE NOW
ARROW FURNITURE
2 STORES TO SERVE YOU BETTER
747 YATES—Just a few steps from the Dominion Hotel
1321 GOVERNMENT—Between Yates and Johnson Streets

# TODAY'S QUOTATIONS

Compiled by A. E. Ames & Co., T. B. Burns & Co. Ltd., Hagar Investment Ltd., James Richardson & Sons, Investment Dealers' Assn., W. C. Pitfield & Co Ltd., and Hugh Mackay & Co.

## VANCOUVER—NOON

| OILS | Bid | Asked | | Bid | Asked | | Bid | Asked |
|---|---|---|---|---|---|---|---|---|
| Altex | 49 | 52 | Tran Mount | 25½ | | Red Hawk | 2 | 2½ |
| Amalga | 8 | 10 | Triad | 325 | | Rix Athab | 132 | 140 |
| A. P. Con | 30 | | United | 123 | 125 | Rexspar | 90 | 100 |
| Brit Pete | 430 | 435 | Vanalla | | 20 | Sheep Creek | 65 | 68 |
| British Pete | 4¾ | 5 | Vantor Ex | 44 | 45 | Silback Prem | 11 | 12 |
| C. & E. Cor | 12½ | 13¼ | Yanke Princ | 93 | 95 | Sil-van Cons | 13 | 15 |
| Cdn Atlan | 605 | 625 | MINES | | | Silver Ridge | 9 | |
| Centrl Ldue | 215 | 225 | Ams Standrd | 10 | 12 | Sily Stand | 82 | 83 |
| Chamberlain | 18 | 20 | Base Metals | | 16 | Spud Valley | 2 | |
| Charter Oil | 161 | 165 | Beaver Lodge | 60 | 65 | Suquash | | 20 |
| Del Rio | 195 | 202 | Bralorne | 390 | 400 | Tayl Bridge | 38 | 40 |
| Dalhousie | 16 | 19 | Cdn Collirs | 900 | 925 | Vananda | 1½ | 2 |
| Fargo | | 193 | Can Caribou | 3 | 6 | Van Roi | 3½ | 4 |
| Feder Pete | | 490 | Cariboo Gd | 90 | 100 | West Expl | 30 | |
| Gas Explor | 61 | 63 | Coin Collrs A | 15½ | | West Tngstn | 74 | |
| Gen Pete | 560 | 580 | Do B | 15½ | | Yukeno | 15 | |
| Gen Pete A | 565 | 575 | Cronin Babine | 4 | 5 | INDUSTRIALS | | |
| Hargal Oil | 6½ | 8 | Dorreen | 6½ | 7½ | Albta Dist | 171 | |
| Highwood | 11 | | Estella | 19¾ | 20 | Do VT | 175 | 180 |
| Home Oil | 9⅝ | 10 | Gt Mascot | 51 | 52 | BC For Prod | 6⅛ | 6¼ |
| Long Islnd | 12 | | Golconda | | 25 | BC Power A | 20¼ | 20½ |
| McDoug Stg | 15 | | Goldflds U | 30 | 35 | BC Telephone | 38¼ | 38½ |
| Mercury | 11 | 13 | Grandview | | 25 | BC Turf | | 77½ |
| Merrill | 685 | 695 | Hamil | 13 | 14 | Cap Estates | 25 | 26 |
| Midwest | 115 | 130 | High Belle | 32 | 35 | Coast Brew | 400 | 425 |
| Mill City | 26 | 29 | Indian | 4½ | 5 | Cons M & S | 28 | 28½ |
| New Cont | 55 | | Is Monut | | 40 | Crwn Zellrbh | 41¼ | 41¾ |
| New Super | 290 | 325 | Kot Bs Metls | 2½ | 3 | Grwrs Wine | 165 | |
| Okalta | 173 | | Mackeno | 27 | 30 | Int Brew | 425 | 450 |
| Pacific Pete | 11⅝ | 11¾ | Nat Exp | 30 | 35 | Neon Prods | 19 | |
| Peace River | 780 | | Nes Labine | 175 | | Pacific Coyle | 90 | |
| Roxana | 14 | 17 | Pac Nickel | 62 | 67 | Pow Rivr | 28¾ | 28⅞ |
| Royal Can | 11 | 12 | Pion Gold | 185 | 195 | Sidney Roof | 18 | |
| Share Oil | 9½ | | Placer Dev | 26¾ | | Sun Publish | 34 | |
| Sunset Oils | 30 | | Prem Border | 5 | 6 | Wes'm Pa A | 13¾ | 15¼ |
| | | | Privateer | 3 | 4 | Do B | 13¾ | 14½ |
| | | | Quat Copper | 17 | 18 | | | |

## NEW YORK—CLOSE

| | | | | | |
|---|---|---|---|---|---|
| Allied Chemicals | 85 | Eastman Kodak | 55⅝ | Procter & Gamble | 74¼ |
| American Can | 38¾ | Erie Railroad | 17¼ | Public Service | 27⅝ |
| American Smelter | 33½ | Gen Electric | 109⅛ | Radio | 27⅛ |
| American T & T | 164⅛ | Gen Foods | 60 | Republic Steel | 50⅛ |
| American Tobacco | 60⅛ | Gen Motors | 66⅛ | Schenley Distillers | 19⅛ |
| American Woolen | 18⅝ | Goodyear Tire | 61⅜ | Standard Calif | 59⅞ |
| American G & E | 36⅛ | Great Northern | 52⅛ | Standard NJ | 80⅞ |
| Anaconda Copper | 34⅝ | Gulf Oil | 56⅞ | Sears Roebuck | 61⅞ |
| Atchison Topeka | 96½ | Houston L & P | 35 | Sunray Oil | 19 |
| American H Prducts | 47⅝ | Inter Harvester | 63½ | Socony Vacuum | 40⅛ |
| Atlantic C Line | 96½ | Inter Nickel | 38⅛ | Southern Pacific | 41⅞ |
| B & O Railway | 20⅝ | Johns-Manville | 67½ | South Cal Edison | 41⅛ |
| Beth Steel | 58 | Kennecott Copper | 75 | Southern Railway | 44⅝ |
| Columbia Gas | 14¼ | Loew's Theatre | 14¼ | Texas Corp | 69¼ |
| CPR | 25⅝ | Nat Distillers | 17⅝ | Union Carbide | 73⅝ |
| C & O Railway | 34½ | NY Central | 23⅜ | Union Pacific | 115 |
| Chrysler | 63⅛ | Norfolk Western | 40½ | United Aircraft | 36¼ |
| Con Edison | 42⅞ | Northern Pacific | 59⅝ | US Steel | 43 |
| Corn Products | 73⅛ | Ohio Oil | 65 | Westinghouse Elec | 63 |
| Detroit Edison | 30⅞ | Pac Gas Elec | 41⅝ | Woolworth | 43⅝ |
| Du Pont | 118⅝ | Philadelphia Elec | 36⅝ | | |
| Delaware & Hudson | 43⅛ | Penn Railway | 16⅝ | | |

## MONTREAL-TORONTO INDUSTRIALS

| | Bid | Asked | | | | | | |
|---|---|---|---|---|---|---|---|---|
| Abitibi cm | 19¼ | 19½ | Do B | 11 | 11¼ | Do pfd | 95¼ | 96½ |
| Do pf | 25⅝ | 25¾ | C Zellerbach | | 41¾ | Mercry Mill | 130 | 135 |
| Acadia Atlntic | 6⅛ | 6⅝ | Davis A | 13½ | 13⅞ | Milton Brik | 185 | 190 |
| Do A | 18¼ | 19 | Dstlrs-Sgrm | 28½ | 28⅝ | Mod Contan | 11⅛ | 13 |
| Do pf | 100¼ | | Dmn Bridge | 16 | 16⅜ | M-O Paper | 31½ | 31¾ |
| Algoma Steel | 43 | 43½ | Dmn Engrng | 23 | 25 | Monarc Knit | 7½ | 8½ |
| Aluminium | 55½ | 55¾ | Dmn Fnd St | 13¼ | 14 | Mont Loco | 16⅛ | 16½ |
| Do 5¼% pf | 105⅝ | 106 | Do pf | 100½ | | Moore Corp | 26 | 26½ |
| Ang-Cdn P | 26½ | 27 | Dmn Glass | 39 | 39½ | Nat Drug | 10 | 10½ |
| Do pr | 51 | 51¼ | Dmn Mgnsm | 12½ | 12¾ | Do pfd | 12¾ | 13 |
| Angl-Nfld Dv | 8⅞ | 9 | Dmn St Cl | 10½ | 10¾ | Nation Groc | | 11¼ |
| Argus Corp | 13¾ | 14¼ | Dmn Stores | 20¾ | 21 | Nat Hos A | 6⅝ | 7⅛ |
| Do pf | 87½ | 89 | Dmn Tr Chm | 8⅛ | 8⅜ | Do B | 6⅝ | 6⅞ |
| Asbestos Cp | 55 | 55⅝ | Do pf | 22 | | Nat Stel Car | 25¼ | 25½ |
| Ashdw H B | 16½ | 17½ | Dmn Textile | 6⅝ | 6⅞ | Niag W Wev | 35 | 40 |
| Atlas Steel | 11⅞ | 12 | Donahue Brs | 17½ | 17⅝ | Ogilvi Flour | 31 | 37½ |
| Bathurst A | 46⅛ | 48 | Dow Brew | 23¼ | 23½ | Ontario Steel | 23½ | 23¾ |
| Beatty Bros | 6⅝ | 7 | Eddy Ppr A | 24½ | 25 | Orange Csh | 340 | 350 |
| Bell Tele | 41⅝ | 42 | Electrolux | 9¼ | 9½ | Page Hersey | 71 | 72 |
| Brzin Trctn | 8⅛ | 8½ | T H Estb pf | 19¾ | 20½ | Penmans | | 45 |
| B-A Oil | 23⅛ | 23⅜ | Famous Plyr | 22¾ | 23 | Powell River | 29 | 29¼ |
| BC El 4% pf | 85 | | Fanny Frmr | 21⅛ | 22 | Power Corp | 37 | 38¼ |
| Do 4¾ pf | 98 | 99 | Federal Grn | 1½ | 20 | Press Metals | 8⅛ | 8⅜ |
| Do 5 pf | 50⅝ | 51 | Fleet Mfg | 160 | 165 | Price Bros | 35 | 35½ |
| BC Frst Prd | 6¼ | 6⅜ | Frd Cdn A | 85½ | 86 | Rysde Slk A | 10 | 12 |
| BC Pckrs A | 15 | | Fraser Co | 17 | 17¼ | Do B | 325 | 425 |
| Do B | 10 | 11½ | Do pf | 102 | 102½ | Russell Indus | 17¼ | |
| BC Power | 20½ | 20⅝ | Gatineau Pr | 23¼ | 23⅜ | St Lawr Corp | 45⅛ | 45¼ |
| Brown Co | 11⅝ | 11⅞ | Do 5% pf | 107 | 107¼ | Shwngn Com | 40¾ | 41 |
| Do 1st pf | 97 | | Gnrl Dynmcs | 42½ | 43 | Shea's Br B | 36 | |
| Do 2nd pf | 50 | 51 | Gnrl Motors | 64½ | 65 | Sick's Br VT | 24 | 25 |
| Brck Mlls A | | 11 | Gnrl Stl Wrs | 15¼ | 16 | Sld Dairies A | 10⅛ | 10⅜ |
| Do B | 410 | | Do pf | 99 | 100¼ | Simpson's | 15⅞ | 16⅛ |
| Bldg Prdcts | 36 | 37 | Goodyr Tr | 113½ | 114 | Southam Co | 30 | 30¼ |
| Brlngtn Stl | 20 | | Do pf | 51¼ | 52 | Stand Paving | 23 | 23½ |
| Burns Co A | 56 | 57 | Grt Lks Ppr | 22¾ | 23 | Stan Brock A | 6 | 7½ |
| Do B | 44 | 46 | Do A pf | 51½ | 52¼ | Stedman | 18⅝ | 19 |
| Brd Drydck A | 7½ | | Grt Wst Cl A | 7⅞ | 8 | Steel of Cda | 30¾ | 31¼ |
| Cdn Dm Sgr | 18¼ | 19 | Do B | 6¾ | 7 | Suprtst Com | 16⅝ | |
| Cdn Cement | 31 | 33 | Gypsm Lm A | 37 | 38 | Tamblyn | 40 | 43 |
| C Cement pf | 29½ | 30¼ | Trs-Cdn C | 405 | 435 | Taylor Pearsn | 9½ | 9⅝ |
| Cda Iron Fd | 20 | 20½ | Ham Bridge | 21 | | Do pfd | 11 | 11⅛ |
| Cda Malting | 56½ | 57 | Ham Cotton | 17¼ | 20 | Tip Top Tlrs | 24 | 25 |
| Cda Pkrs A | 36½ | 40 | Harding Car | 8 | 8⅝ | Tradrs Fin A | 36 | 36¼ |
| Do B | 31½ | 33 | Hayes Steel | 33½ | 36 | Do B | 34 | 35 |
| Cda Perm | 62 | | How Smith | 22 | 23 | Union Gas | 36½ | 37 |
| Cda Stmshps | 23½ | | Imperial Oil | 33¼ | 33⅜ | Unitd Corp A | 30 | |
| C Breweries | 24 | 24¼ | Imp Tobacco | 9⅜ | 9½ | Do B | 13¾ | 13¾ |
| Cdn Canners | 25 | 25½ | Do 4% pfd | 6⅝ | 6¾ | Unitd Fuel A | 59¼ | 61 |
| C Car & Fdy | 16⅛ | 18 | Indus Accep | 39¾ | 40 | Do B | 25⅛ | 26 |
| Do A | 19⅛ | 20 | Inter Bronz | 425 | 495 | United Steel | 11⅝ | 11⅞ |
| Cdn Celanese | 23⅝ | 24¼ | Do pfd | 16 | | Hrm Walker | 55¾ | 56 |
| Do $1 pfd | 19 | 19¼ | Int Metals A | 29½ | 30 | Westeel | 22 | 22½ |
| Do $1.75 pf | 32½ | 33½ | Inter Nickel | 37¾ | 38 | W Cda Brew | 18⅛ | 19 |
| C Ch & Cel | 8⅜ | 8½ | Inter Paper | 61¾ | | West Grocers | 68¼ | |
| C Dr & D | 50⅝ | 51⅛ | Inter Pete | 24⅛ | 24½ | Do A | 34½ | 35¾ |
| Cdn Gnrl In | 25 | 25½ | Inter Util | 28½ | 28¾ | Geo Weston | 37½ | 37⅞ |
| Cdn Indstrs | 43 | 44¼ | Kelvinator | 22 | 23½ | Do pfd | 99 | 99½ |
| Cdn Lcmtv | 15 | 17 | Labatt | 18⅞ | 19¼ | Wpg Gas | 8¾ | 8⅞ |
| Cdn Oil | 16¼ | 16½ | Lake Woods | 29½ | 33 | York Knit A | 200 | 250 |
| Cdn Pcfc Ry | 24½ | 24⅝ | Lang | 10⅞ | 11½ | Zeller's | 24 | 24½ |
| Cdn Vickers | 19½ | 19⅞ | Laura Secrd | 14¾ | | C I F | 702 | — |
| Cdn Wst Lm | 10¼ | 12 | Loblaw A | 41 | 41¼ | BANKS | | |
| Cdn Wstngh's | 60½ | 62 | Do B | 44¾ | 45 | Montreal | 40 | 40⅜ |
| Chatco Steel | 3½ | 4¼ | Lon Hos A | 400 | 490 | Nova Scotia | 44 | 44¼ |
| Do pf | 5 | 5½ | McMillan B | 18¼ | 18¾ | Toronto | 44 | 44¼ |
| Ccksht Plw | 7⅞ | 8 | Maple L Mill | 8 | 8⅝ | Commerce | 35⅛ | 35½ |
| Cons M S | 27½ | 28 | Massey-Haris | 8 | 8¼ | Dominion | 32 | 32½ |
| Con Paper | 46 | 46¼ | Maxwell | 455 | 465 | Imperial | 37½ | 38 |
| Corby's A | 11¼ | 11⅝ | McColl Fron | 31⅛ | 31¼ | Royal | 42½ | 42¾ |

## TORONTO MINES

| | Bid | Asked | | | | | | |
|---|---|---|---|---|---|---|---|---|
| Acadia Uran | 10 | 11 | Geco | 10½ | 10¾ | Negus | 10 | 13 |
| Akaitcho Yu | 85 | 90 | Giant YK | 825 | 835 | Nesbitt La | 175 | 178 |
| Amal Larder | 13½ | 15¾ | Gods Lake | 77 | 79 | New Calu | 72 | 73 |
| American YK | 18 | 19 | Goldale | 25 | 28 | New Delhi | 95 | 100 |
| Ancon Lead | 310 | 320 | Golden Man | 185 | 190 | New Dicken | 285 | 290 |
| Ankeno | 9 | 10 | Goldcrest | 16 | 17½ | New Goldvue | 15½ | 16 |
| Armistice | 17 | 23 | Goldora Mine | 4¼ | 4½ | New Hugh Ma | 6¾ | 7 |
| Ascot Metal | 58 | 60 | Goldfields P | 33 | 35 | New Jason | 7½ | 8½ |
| Aumacho | 18¼ | 22 | Gulf Lead | 8¼ | 9 | New Lagu | 6⅞ | 7 |
| Aumaque | 11¼ | 12 | Graham Bou | 26¼ | 27 | New Lard U | 121 | 125 |
| Aunor | 199 | 200 | Gunnar Gld | 920 | 925 | Newlund | 18 | 19¾ |
| Bagamac | 14½ | 15 | Hallnor | 300 | 310 | New Marlon | 7 | 8 |
| Barnat | 120 | 124 | Hard Rock | 14 | 14¾ | New Mosher | 119 | 120 |
| Barvu Mines | 160 | 162 | Harricana | 30 | 35 | Nipissing | 145 | 155 |
| Barymin | 158 | 160 | Hasaga | 16 | 20 | Nisto | 6⅝ | 6¾ |
| Beaver Lodge | 55 | | Headway | 18 | 18½ | Noranda | 64½ | 66 |
| Belleterre | 350 | 405 | Heath Gold | 7¾ | 9 | Norlartic | 12½ | 14 |
| Bevcourt | 21½ | 23 | Heva | 4⅛ | 5 | Normetals | 282 | 284 |
| Bibis Yukon | 10 | 11 | Highland B | 21½ | 39 | North Inca | 9 | 11 |
| Bobjo | 28 | 30 | Hollinger | 13⅜ | 13½ | O'Brien Gold | 66 | 67 |
| Bonville | 15 | 17 | Homer Yuk | 19½ | 20 | O'Leary Mal | 14½ | 15 |
| Bralorne | 370 | 390 | Hosco | 5¾ | 5⅞ | Ogama Rock | 11 | 12 |
| Brewis RL | 6¼ | 8⅝ | Hudson Bay | 43¾ | 44 | Ont. Pyrites | 87 | 89 |
| Broulan | 183 | 185 | Indian | 4⅛ | 4¾ | Osisko Lake | 45 | 47 |
| Brunswick | 10 | 10½ | Inspiration | 290 | 300 | Pamour Porc | 67 | 74 |
| Buffadison | 6¼ | 7 | Iso Uranium | 50 | 53 | Paymaster | 38 | 40 |
| Buff Ankerit | 64¼ | 70 | Jacknife | 6⅛ | 7 | Pend Oreille | 510 | 525 |
| Buff Canadn | 17½ | 18½ | Jack Waitt | 9¾ | 10 | Perron Gold | 30 | 35 |
| Bulldog Yuk | 11 | 11½ | Jaculet | 10½ | 11 | Pickle Crow | 105 | 115 |
| Bulolo | 580 | 585 | Jellicoe | 5½ | 7 | Pioneer Gd | 185 | 190 |
| Callinan | 15¾ | 16¼ | Joburke | 14 | 14½ | Placer Dev | 27¾ | 28 |
| Campbel Ch | 270 | 275 | Joliet Que | 38 | 40 | Powell Rou | 65 | 67 |
| Campbel RL | 775 | 790 | Kayrand | 6 | 7 | Preston | 282 | 285 |
| Can Malartic | 40½ | 42 | Kerr Addisn | 17½ | 17⅝ | Que. Copper | 70 | 75 |
| Cariboo Gld | 79 | 105 | Kerr Lake | 35 | 40 | Que. Labra | 11½ | 12½ |
| Carnegie | 32 | 35 | Keyboycon | 12½ | 13 | Que Mani | 99¾ | 100 |
| Cassiar | 650 | 660 | Kirk-Hud | 81 | 85 | Queenston | 23 | 25 |
| Castle Treth | 260 | 265 | Kirkland L | 41 | 44 | Quemont | 16¾ | 17⅛ |
| Central Pat | 70 | 75 | Labrador | 900 | 920 | Radiore | 65 | 71 |
| Central Porc | 16½ | 17 | Lake Dufault | 60 | 70 | Red Pop G | 15⅝ | 16 |
| Chemical Re | 181 | 184 | Lake Ling | 15¾ | 17 | Reeves McD | 175 | 190 |
| Chesterville | 30 | 35 | Lake Osu | 18½ | 20 | Regcourt | 3¾ | 4 |
| Chimo | 123 | 127 | Lake Shore | 590 | 625 | Rix-Atha | 133 | 137 |
| Chrom M-S | 250 | 270 | La Luz | 150 | 160 | San Anton | 156 | 170 |
| Citra-Lartic | 7 | 8 | Lamaque | 390 | 400 | Shawkey | 8¼ | 8½ |
| Coch Willans | 71 | 72 | Lapa Cadil | 5½ | 6 | Sheep Creek | 63 | 69 |
| Coast Coppr | 100 | 115 | Lavalle | 7½ | 8 | Sher Gord | 420 | 425 |
| Colomac YK | 4¾ | 5¼ | Leitch Gold | 65 | 68 | Sigma | 575 | 600 |
| Coniaurum | 42 | 45 | Little Long L | 77 | 80 | Silanco | 15 | 16½ |
| Con Dis YK | 210 | 215 | Lomega | 4⅛ | 4¾ | Silver Miller | 99 | 101 |
| Cons Howey | 300 | 310 | Lorado | 49 | 54 | Silver Stand | 82 | 85 |
| Conwest | 350 | 360 | Louvicourt | 17½ | 18 | Siscoe | 40 | 42 |
| Croiner Per | 18½ | 20 | Lynk Y.K. | 9 | 11¾ | Star Olsen | 12 | 13 |
| Deldona | 25½ | 26 | Macassa | 160 | 169 | Steeloy | 6½ | 7 |
| Delnite | 110 | 115 | McDonald | 61 | 62 | Steeprock | 785 | 790 |
| Detta Minrls | 14½ | 16 | Macfie Ex | 11½ | 13 | Sullivan | 190 | 195 |
| Dome Mines | 15¼ | 16½ | Mackeno | 29 | 30 | Sylvanite | 112 | 116 |
| Donalda | 49 | 50 | McLeod C | 131 | 135 | Teck Hugh | 235 | 239 |
| Duvex | 18 | 17 | Madsen R L | 192 | 195 | Thompson-L | 15 | 17 |
| East Malart | 268 | 275 | Magnet | 7 | 8 | Trans Res. | 35 | 37 |
| East Rim | 98 | 100 | Malar Gold | 160 | 165 | United Ashb | 415 | 420 |
| East Sullivn | 405 | 410 | Man & East | 3 | 3½ | Unit K Hill | 720 | 725 |
| Eastn Metals | 84 | 86 | Maralgo | 6 | 6⅝ | Ventures | 18 | 18¾ |
| Elder | 60 | 61 | Marcus | 11 | 11½ | Waite Amu | 11⅝ | 11⅞ |
| Emerald | 22 | 24 | McIntyre | 62½ | 64 | West Ashley | 13 | 15 |
| Estella | 18 | 18½ | McK Red L | 36 | 38 | Willroy-Cog | 6½ | 8 |
| Eureka | 75 | 78 | McMar R L | 9 | 9¾ | Winchester L | 7½ | 8 |
| Falconbridge | 16 | 16¾ | McWatters | 12 | 14 | Wright Har | 175 | 180 |
| Frobisher | 480 | 490 | Mentor Ex | 390 | 400 | Yale Lead | 28 | 30 |
| | | | Mining Cor | 11⅞ | 12⅛ | Yellow Bear | 140 | 143 |
| | | | Moneta | 43 | 47 | Yukeno | 16 | 17 |
| | | | National Ex | 27½ | 29 | | | |

## TORONTO OILS

| Sales | | High | Low | Close | Sales | | High | Low | Close |
|---|---|---|---|---|---|---|---|---|---|
| 2200 | Ajax | 80¼ | 80 | 80 | 6300 | New Brit Dom | 250 | 243 | 245 |
| 2900 | Albermont | 121 | 115 | 118 | 500 | New Devon | | | 18 |
| 1000 | American Leduc | | | 24½ | 2400 | New Superior | 300 | 290 | 295 |
| 175 | Amurex | | | 12 | 1000 | North Star | 7½ | 7¼ | 7½ |
| 1000 | Anchor | | | 7½ | 1300 | Okalta | 175 | 172 | 175 |
| 462 | Anglo Canadn | 535 | 525 | 525 | 335 | Pacific Pete | | | 11½ |
| 1100 | Bailey Selburn | 505 | 500 | 500 | 1500 | Pan Western | 44 | 42 | 42 |
| 2572 | Banff Oils | 250 | 241 | 250 | 7450 | Peruvian Oil | 105 | 100 | 100 |
| 100 | Bralsaman | | | 140 | 1900 | Ponder | 134 | 133 | 133 |
| 3716 | British Empire | 32 | 31 | 32 | 500 | Reef Pete | | | 10¾ |
| 600 | Britalta | 440 | 435 | 435 | 46178 | Rio Prado | 71 | 65 | 68 |
| 2565 | Calgary & Edm | 13½ | 12⅞ | 13 | 310 | Royalite | 12⅝ | 12½ | 12½ |
| 2000 | Calnorth | | | 22 | 500 | Rundle | | | 10½ |
| 100 | Calvan Cons | | | 615 | 1240 | Sapphire | 188 | 184 | 184 |
| 5450 | Can Collieries | 910 | 890 | 900 | 9700 | Scurry | 130 | 129 | 130 |
| 800 | Can Oil Lands | 420 | 410 | 420 | 900 | Security Free | 180 | 178 | 180 |
| 1450 | Can Southern | 10⅝ | 10½ | 10½ | 500 | Souris | | | 60 |
| 2100 | Can Admiral | 41 | 40½ | 41 | 1600 | Trans Empire | 226 | 224 | 225 |
| 1000 | Can Atlantic | 620 | 605 | 605 | 16600 | Trans Era | 60 | 57 | 58 |
| 500 | Can Decalta | | | 72 | 780 | Trans Mount | 26⅛ | 25⅝ | 26 |
| 27260 | Can Devonian | 174 | 166 | 172 | 1800 | Triad | 335 | 325 | 330 |
| 1135 | Can Oil | 16⅜ | 16⅛ | 16¼ | 15200 | United | 130 | 122 | 125 |
| 4833 | Can Pipeline | 163 | 150 | 157 | 400 | West Leasehold | | | 550 |
| 2100 | Can Williston | 269 | 256 | 256 | 36800 | Wilrich | 66 | 62 | 64 |
| 950 | Central Leduc | 220 | 215 | 215 | 1000 | Yankee Can | | | 8 |
| 1000 | Chamberlain | | | 18 | | | | | |
| 600 | Charter Oils | 162 | 160 | 160 | | | | | |
| 4300 | Cons Allanbee | 25 | 22½ | 25 | | | | | |
| 500 | Cons Coradsun | | | 32 | | | | | |
| 7500 | Cons Peak | 18 | 16 | 17 | | | | | |
| 547 | Dalhousie | | | 17 | | | | | |
| 2000 | Del Rio | 200 | 197 | 200 | | | | | |
| 900 | Devon Leduc | 185 | 180 | 185 | | | | | |
| 1300 | Dragon | | | 32 | | | | | |
| 2000 | Duvex | | | 18 | | | | | |
| 3500 | Fargo Oil | 193 | 190 | 190 | | | | | |
| 1325 | Federated Pete | 485 | 475 | 480 | | | | | |
| 100 | General Pete A | | | 565 | | | | | |
| 450 | Great Plains | 16⅝ | 16 | 16 | | | | | |
| 200 | Gridoil | | | 640 | | | | | |
| 500 | High Crest | | | 18½ | | | | | |
| 2007 | Home Oil | 1000 | 960 | 980 | | | | | |
| 1500 | High Charger | 9 | 8½ | 8½ | | | | | |
| 1685 | Inter-Pro Pipe | 25 | 24⅝ | 25 | | | | | |
| 3000 | Pet | 17 | 16½ | 16½ | | | | | |
| 1100 | Jupiter | 210 | 209 | 210 | | | | | |
| 1550 | Kroy | 158 | 155 | 157 | | | | | |
| 18600 | Landover Oil | 10 | 8½ | 9⅝ | | | | | |
| 1500 | Marigold | 44 | 42½ | 44 | | | | | |
| 3306 | Merrill Pete | 695 | 685 | 685 | | | | | |
| 500 | Mill City | | | 27 | | | | | |

### Investment Funds

(Net-Basis Quotations Provided By James Richardson & Sons)

| | Bid | Asked |
|---|---|---|
| Balance Mutual | 395 | 434 |
| Can. Invest. Fund | 640 | 703 |
| Commonwealth Inter. xd | 522 | 574 |
| Corporate Investors | 589 | 640 |
| Diversified Securities A | 1215 | |
| Do B | 260 | 280 |
| Grouped Income | 503 | 549 |
| Investors Mutual | 687 | 743 |
| Leverage of Canada | 375 | 413 |
| Mutual Accumulation Fund | 398 | 432 |
| Mutual Income Fund | 356 | 387 |
| Resources of Canada | 527 | 579 |
| Trans Canada A | 1955 | |
| Do B | 1950 | |
| Do C | 405 | 435 |

## STOCK EXCHANGE SUMMARIES

# Industrials Best In Dull Slow Day

TORONTO (CP)—Industrials remained strong on a dull slow stock market toward the close of today's trading.

### Closing Averages

**Dow Jones closing stock averages:**

| | | |
|---|---|---|
| 30 industrials | 306.27, up 2.76 | |
| 20 rails | 102.07, up 0.65 | |
| 15 utilities | 56.19, up 0.20 | |
| 65 stocks | 114.96, up 0.82 | |

Shares: 2,270,000.

**Montreal closing averages:**

| | |
|---|---|
| Industrials | 193.50, off 0.04 |
| Utilities | 101.40, off 0.01 |
| Golds | 53.66, up 0.42 |
| Pulp, Papers | 858.73, off 0.39 |

Shares: 297,500.

**Toronto closing averages:**

| | |
|---|---|
| Industrials | 331.48, up 1.17 |
| Golds | 73.96, up 0.28 |
| Base Metals | 150.43, off 0.54 |
| Western Oils | 100.62, off 0.58 |

Shares: 2,331,000.

Western oils were a little ahead, but golds and base metals were down.

Refining oils, papers, liquors, steels and foods led industrials higher in moderate trading.

Base metals were lower under profit-taking pressure but later firmed a little. Uraniums were a little stronger although lightly traded.

Western oils emphasis remained on higher-priced issues. Canada Southern, up 12½ cents, and Calgary & Edmonton, up 50, were in the lead.

Golds were a little lower as seniors and juniors slipped.

# Wall St. Hits High Ground

### Profit-Taking Slows Aircrafts

NEW YORK (AP) — The stock market stepped ahead firmly today into new high ground for the second straight session.

The advance was not slowed appreciably by selling in aircrafts, the only major division under pressure.

Aircrafts did well at the opening, but profit-taking soon appeared to cut back on their recent strong gains.

Chemicals were active and higher. Rails, steels and motors did well together with oils, coppers and radio-television.

Hiram Walker led Canadian issues higher, up ½. It was followed by Distillers Seagram and Canadian Pacific, each ahead ¼. Dome Mines and International Nickel were unchanged.

Lower Canadian stocks on the American stock exchange included Lake Shore and Royalite Oil, both down ⅛.

### Yankee Princess Is Active But Uncertain

Yankee Princess backed and filled in fairly active trading on Vancouver stock exchange this forenoon. Princess opened at 92, rose to 94, declined sharply then advanced to 93-95 at noon. Volume was 11,400 shares.

Van-Tor was up two cents from its 29-cent opening on trades totaling 6,500 shares. Noon quotation was 30-35.

Britalta advanced 15 cents on 900-share volume and was 4.30-4.35 at noon.

In the mines Silver Standard moved 51,000 shares, mostly at 85. Noon quotation was lower, 82-83.

### Budget Optimism Gives London Cheerful Tone

LONDON (Reuters)—The stock market continued to present a cheerful appearance today in active dealings. Budget optimism was the main influence while better news from the U.S. and rumors there of a possible reduction in interest rates helped sentiment.

Closing prices: Babcock & Wilcox 50s 6d, Boots Pure Drug 25s 1½d, Canadian Pacific £45¼, Central Mining 29s 3d, Courtaulds 27s 9d, Hudson's Bay Co. 100s 3d, Imperial Chemical 58s, Imperial Tobacco 52s, Metal Box 71s 6d, Mexican Eagle 20s 1½d, Rand Mines 66s 3d.

Bonds: British 2½s Consols £64 11/16, British 3½s War Loans £87 3/16, British Fundings 4s 1960-1990 £101⅛.

LONDON (AP)—Financial Times index of stocks: 139.8, up 0.9.

### $ EXCHANGE

**VICTORIA**—Banks buying U.S. cash and cheques at 2½ per cent discount; selling U.S. cash at 1½ per cent discount and selling U.S. cheques at 1¼ per cent. Silver is unchanged at 5 per cent discount.

**NEW YORK**—Canadian dollar worth $1.02¼ U.S. Pound sterling worth $2.81⅝.

**MONTREAL**—U.S. dollar worth 97¾ Canadian. Pound sterling worth $2.75 15/16.

### BA 3½s Advance 2

MONTREAL (CP)—Long-term government of Canada and provincial issues were a shade easier on Montreal bond markets today.

Trading was quiet and featureless.

The corporate market saw the BA Oil 3½s of 1961 move up two points to 115 bid in an otherwise firm list. Trading was moderate.

**PHILIP H. UNDERWOOD**

has joined W. & A. Gilbey Ltd. as their representative in British Columbia. Mr. Underwood was formerly with the Bank of Nova Scotia and was manager of a branch in Victoria. ***

# GRAIN

## WINNIPEG

WINNIPEG (CP)—Declines in rye prices again highlighted trade on the Winnipeg grain exchange today.

Following a Washington announcement of restrictions on importing Canadian rye, prices here broke sharply, dropping to new seasonal lows.

There was no information on overnight export wheat trading.

Lakehead prices for the top grades of Class Two, 1WA and domestic wheat were down ½ cent from Wednesday except Class Two durums which were unchanged.

| | Open | High | Low | Close |
|---|---|---|---|---|
| Oats— | | | | |
| May | 70⅛ | 70¼ | 69⅞ | 70¼ |
| July | 68½ | 68½ | 68¼ | 68⅝ |
| October | | | | 67⅝ |
| Rye— | | | | |
| May | 88 | 88⅝ | 85 | 88⅝ |
| July | 85¾ | 88⅝ | 84⅝ | 88⅝ |
| October | 87¼ | 89 | 85⅝ | 89 |
| Barley— | | | | |
| May | 88⅞ | 88⅞ | 86⅞ | 88¼ |
| July | 86½ | 87 | 85¼ | 87 |
| October | 86 | 86 | 85⅝ | 85⅞ |
| Flaxseed— | | | | |
| May | 299 | 300½ | 297⅞ | 300¼ |
| July | 293 | 295 | 293 | 295 |
| October | 275 | 276 | 271¼ | 275 |

**Cash Grain Close**

Oats—No. 2 cw 72½.
Barley—No. 3 cw, 6 row 94¼.
Rye—No. 2 cw 87½, track 87⅞.
Flax—No. 2 cw 294⅝, track 298⅝.

## CHICAGO

CHICAGO (AP)—Wheat and rye surged upward on the Board of Trade today while corn eased and soybeans had a mixed trend.

Rye responded to new President Eisenhower had placed import restrictions on this grain.

Wheat closed 2⅝-2⅞ higher, May 2.19¾-2.20⅛; corn ⅝-1¼ lower, May 1.52½-¾; oats ½-¾ higher, May 75¼-⅜; rye 4½ to 5 cents higher, May 1.07¾-1.08; soybeans 5⅝ lower to 1⅜ higher, May 3.55¼-3.56½.

| | Open | High | Low | Close |
|---|---|---|---|---|
| Wheat— | | | | |
| May | 217¼ | 220⅜ | 217¼ | 219⅜ |
| July | 212⅝ | 215¼ | 212½ | 214⅝ |
| September | 215¼ | 217¾ | 214⅝ | 217 |
| Corn— | | | | |
| May | 153 | 153½ | 152 | 152½ |
| July | 155 | 155½ | 154¼ | 154½ |
| September | 152 | 152 | 150⅝ | 151 |
| Oats— | | | | |
| May | 74⅝ | 75⅝ | 74⅞ | 75¼ |
| July | 72¼ | 73 | 71⅞ | 72⅞ |
| September | 71⅛ | 72¾ | 71⅝ | 72½ |
| Rye— | | | | |
| May | 105 | 109 | 105 | 107¾ |
| July | 112½ | 113 | 108½ | 110¾ |
| September | 112 | 115 | 111⅝ | 113½ |
| Soybeans— | | | | |
| May | 360 | 361¾ | 354½ | 355¼ |
| July | 361 | 363 | 355¼ | 356¼ |
| September | 274 | 276 | 274 | 275¼ |

# Uncontrolled Market Suggested for Wheat

WINNIPEG (BUP) — Stanley N. Jones, president of the Winnipeg Grain Exchange, has called on the federal government to get out of the grain business and let farmers sell what they produce.

He told a service club meeting "there are things happening in the grain situation today which smack too much of happenings in the past, when earlier grain-marketing ventures ended in failure."

Calling for a "new and more practical approach" to grain marketing problems, Jones said the method now used in Canada—by the federal government's Canadian Wheat Board—had "erred in two basic and fundamental respects." He said the faulty experiments were efforts by the Canadian government to influence the price of wheat by the control of supply, when there were vast surpluses throughout the grain-growing world, and "ignoring the pricing function of money."

Jones said that despite its record crops of the past two years, Canada produces less than 10 per cent of total world wheat production.

"Price cannot support relative values unless there is freedom in the market, and prices are not free when a small group or a delegated authority, such as the wheat board, attempts to dictate prices or to fix prices," he said.

EXECUTORS AND TRUSTEES FOR OVER HALF A CENTURY

## Planning Employee Benefits

The views of different groups of employees can differ widely when it comes to choosing a Benefit Plan best suited to their needs.

Some prefer a Retirement Pension Plan, some a Profit-sharing Plan, while others may want a straight Savings Plan. One group may wish to contribute, while another may favour a non-contributory Plan.

These and many other points will arise when you get to grips with the problem of setting up a Benefit Plan for your employees.

Our knowledge, experience and facilities as Pension Consultants, and Custodian of Trustee for Pension and Savings Plans, are available, and could be of considerable value to you in dealing with this important problem.

Enquiries are invited—without obligation.

THE ROYAL TRUST COMPANY

GOVERNMENT AT VIEW, VICTORIA • TEL. E4126

R. W. PHIPPS, MANAGER

Sixth Investment Forum

SATURDAY April 3 at 10:30 A.M. at the SIROCCO SUPPER CLUB (Main Ball Room) 1037 VIEW STREET

This Forum will deal with

OIL, NATURAL GAS, AND PIPELINES.

DW, 33

JAMES RICHARDSON & SONS

Established 1857

GOVERNMENT AT VIEW — VICTORIA

TELEPHONE Garden 1138

# Price of Lead Up Another Quarter-Cent

NEW YORK (AP)—The price of lead was boosted ¼ cent a pound today to 13¾ cents, New York, and 13.55 cents St. Louis.

It was the second jump this week; on Monday lead rose ¼ cent to 13½ cents.

Buying of the metal has been stimulated by the U.S. government's announcement of a new stockpiling policy.

### Half-Million Decline In Kerr-Addison Profit

TORONTO (CP)—Kerr Addison Gold Mines Ltd. ended 1953 with a net profit of $3,332,210, nearly $500,000 less than the previous year.

The company's annual report, issued Wednesday, said the lower price received for gold combined with increased operating costs cut profits. Net profits in 1952 were $3,892,738.

Last year's net profit was equal to 70.4 cents a share, compared with 82.2 in 1952. Working capital was $3,100,864, down from 1952's $3,387,054.

### H. B. Parr Promoted

MONTREAL — The appointment of H. B. Parr as assistant general freight traffic manager for the Canadian National Railways system was announced here today by G. E. Smith, general freight traffic manager.

Mr. Parr has been with the C.N.R. since 1919. For the past three years he has been engaged in reorganizing the sleeping and dining car department.

## DEEP-SEA SHIPS IN PORT

**Alberni**—Ss. Hawaiian Logger, Marit.

**Cowichan Bay**—Ss. Yiannis.

**Crofton** — Ss. Maria de Larranaga.

**Nanaimo**—Ss. Sevilla.

**Chemainus**—Ss. Stratidore.

**Tahsis**—Ss. Eptanissos, Sylvana.

**OCEAN MAILS**
**(Closing dates at Vancouver)**

**April 8**—Oregon Mail, Japan, Hong Kong and Philippines.

**April 10**—Mapledell, Japan, Hong Kong and Philippines.

**April 10**—Kookaburra, Australia.

**April 12**—Sonoma, Australia.

**April 16**—American Mail, Japan, Hong Kong and Philippines.

**J. S. RICHARDSON**

The Canada Trust Company announces the appointment of J. S. Richardson, Trust Officer, London, to the Victoria office of The Canada Trust and The Huron & Erie Mortgage Corporation. Mr. Richardson, who joined the companies in 1930, has had wide experience in all departments of the company. He will be specializing in new business development in the estates department, in Victoria and throughout the southern part of Vancouver Island. Mr. Richardson served with the Royal Canadian Navy in Victoria during the past war, and is active in the Royal Canadian Navy Reserve, holding the rank of lieutenant commander. ***

# BA Sales Volume Up 15%

Sales volume of British American Oil Co. Ltd. products for the first quarter of 1954 was approximately 15 per cent higher than for the same three months of 1953, reports President Ole Berg Jr., in his quarterly letter to shareholders.

Other highlights during the quarter included several important crude oil developments in Western Canada and the U.S.

"In Canada, BA completed its eleventh producer in the Virden-Roselea field in Manitoba; six of these have been completed since January 1, 1954," Mr. Berg reports. Five more locations remain to be drilled.

In the Virden-Daly field, BA completed four producing wells and has a possible 12 additional locations to drill.

A. E. Ames & Co.
Limited
Investment Securities
Royal Trust Building • 612 View Street, Victoria, B.C.
Telephone: E4171
TORONTO MONTREAL WINNIPEG VANCOUVER NEW YORK LONDON, ENG.

Guard those you love

Give generously to FIGHT CANCER

through:

EDUCATION
RESEARCH
WELFARE
TREATMENT FACILITIES

The Fight Against Cancer Is Everybody's Business

Give Now!

Make your donations payable to

CONQUER CANCER CAMPAIGN

Victoria Headquarters:
2 Blackball Ferry Building, 816 Wharf Street

Victoria Co-Chairmen:
Norman Yarrow • Capt. R. W. McMurray

All local Trust Companies are authorized to accept contributions on behalf of the 1954 Conquer Cancer Campaign

C-1-54

*Announcement*

Norman R. Whittall Limited

Wish to announce that as of April 1st, 1954, NORMAN R. WHITTALL LIMITED has taken over the entire brokerage and investment business of ROSS WHITTALL LIMITED.

The new Company will retain the entire personnel of ROSS WHITTALL LIMITED and all facilities used in the conduct of their business. The same offices and telephone exchange will be maintained.

Norman R. Whittall Limited
424 BURRARD STREET • VANCOUVER 1, B.C.
CANADA
Telephone Exchange MArine 7335

FASTER RESULTS
LOWER COST

# TELEPHONE BEACON 3131

TIMES WANT ADS
SERVE YOU BETTER



Published every afternoon except Sunday by Times Publishers Ltd. 2631 Douglas Street Victoria B.C.

Subscription rates Daily by carrier (city) $1.50 per month. Daily by carrier (suburban and all other) $1.25 per month. Single copy sales price 7 cents daily 10 cents Saturday. Mail rates: Wherever carrier service is maintained in suburban and all other $1.25 per month. Canada Great Britain Yukon Territory, one year $13.00 six months $7.00 three months $3.50, less than three months $1.25 per month. Saturday (Week-end Edition) one year $5.00; United States, $1.25 per month. Other foreign countries $2.00 per month.

Authorized as second class mail Post Post Office Department Ottawa.

CLASSIFIED RATES

14c per line per day, 38c per line per three days, 73½c per line for six days, $3.12 per line for the month (26 days). Above rates apply to consecutive insertion. Minimum advertisement, two lines only. Contract rates on application.

Marriages, In Memoriam Notices, Cards of Thanks not exceeding 12 lines, $1.50 per insertion. Each additional line 14c daily.

Deaths, Funeral Notices not exceeding 12 lines $1.50 first insertion and $1.00 subsequent insertions. Each additional line 14c daily.

In the event of an error occurring the liability of the Victoria Daily Times shall not exceed the charge for the space actually occupied by the item in question.

TERMS OF PUBLICATION

The Victoria Press Ltd shall not be liable for non-insertion of any advertisement beyond the amount paid for such advertisement.

All claims of error in publication shall be made within 12 hours thereafter and if not so made shall not be considered. No claim will be allowed for more than one incorrect insertion nor for errors not affecting the value of the advertisement.

Representatives: United States, Conklin & Woodward Inc.

Eastern Canada representative, W. H. Austin & Co., 18 Toronto Street, Toronto, Ont.

Replies to private box numbers may only be obtained from the downtown office of Victoria Press Ltd. at 1215 Broad Street.

## VITAL STATISTICS

### 1 BIRTHS

BELL—Born to Mr. and Mrs. K. E. Bell (nee Verna Jantzen) at Royal Jubilee Hospital, on March 27, 1954, a daughter, Sharon Eileen, 8 lbs. 12 ozs. A sister for Brian. Thanks to Dr. Vey and staff.

CHOPE—To Mr. and Mrs. J. Gordon Chope, 1028 Sutlej Street, March 27, 1954, at Jubilee Hospital, a son, stillborn. No letters please.

ELLIS—To Mr. and Mrs. R. C. Ellis, on March 25, 1954, at Royal Jubilee Hospital, a son, David John Alexander.

HUNGLE—Born to Con. and Irene Hungle, 19 Gorge Road, West, at St. Joseph's Hospital on March 30, 1954, a son, Gordon Peter, 7 lbs. 10 ozs. A brother for Garry and Janice.

NOBLE—Born to Jim and Mary Noble (nee Burgess), 428 Government Street, at St. Joseph's Hospital on March 31, 1954, a daughter, Lorraine Christine, 8 lbs. 5 ozs.

SKEA—Born to Mr. and Mrs. William Skea, Torquay Drive, at the Royal Jubilee Hospital on March 30, 1954, a son David William.

WICKENS—Born to Mr. and Mrs. Dave Wickens, 871 Fleming Street, at the Royal Jubilee Hospital, on March 31, 1954, a son, Peter, 6 lbs. 8 ozs., a brother for Dianne.

WILSON—Born to Chuck and Betty Wilson (nee George) at the Royal Jubilee Hospital on March 28, 1954, a dear little son, Kim, 8 lbs. 2 ozs.

### 4 DEATHS

BEST—At St. Joseph's Hospital on March 30, 1954, Helen C. Best, aged 40 years. She leaves her husband, James, and two sons, Kenneth and Edward, at 3131 Qu'Appelle Street, and her maternal grandmother, Mrs. R. Carlson of Shawnigan Lake, and a brother, Ivan Monk of Cobble Hill. Leaving McCall Bros.' Funeral Chapel on Friday morning, April 2, 1954, at 9.30 o'clock, the cortege will proceed to St. Francis Xavier Church at Mill Bay where Mass will be celebrated at 10.30 o'clock. Interment in the churchyard.

CUMMINS—Dorothy May Cummins passed away March 30, 1954, at the Vancouver General Hospital, beloved wife of Robert J. Cummins; 5450 Laburnum Street, Vancouver, B.C. Survived by her husband; three daughters, Mrs. Donald B. Elworthy of Victoria, Daphne and Roberta, at home; two grandchildren, Sandra and Paul; her father, J. Carl Pendray; one brother, Allan and two sisters, Mrs. Fred Manning and Mrs. Gordon Verley.

Funeral services will be held at Hayward's Chapel Saturday, April 3, at 1.30 p.m., Rev. Joseph Jones officiating. Interment in Royal Oak Burial Park.

DAY—At her residence, 911 Bank Street, on March 30, 1954, Eliza Amelia Day, in her 80th year, widow of John Edward Day, born in Buddleigh, England, and a resident of Victoria for 40 years. She leaves one daughter, Mrs. Mildred Smith of Thetis Island, B.C. and one granddaughter.

Funeral service in Hayward's Chapel on Friday, April 2, at 3 p.m., Rev. Canon George Biddle officiating. Interment in Ross Bay Cemetery.

DAWSON—At Sidney, on March 31, 1954, Mrs. Caroline Myrtle Dawson, aged 66 years of Saanichton, V.I., formerly of Kelowna, B.C. She is survived by her husband, William Sydney; one sister in England; one brother in Argentina.

Funeral services will be held in St. Mary's Church, Saanichton, on Saturday, April 3, 1954, at 3.00 p.m. Rev. Dr. E. H. Lee officiating. Cremation.

KIDD—On March 30, 1954, at St. Joseph's Hospital, James Gray Kidd, aged 38, of 2745 Higgins Street; born in Victoria. He leaves one brother, Andrew Kidd of Vancouver; one sister, Mrs. J. Pye in Victoria; also two nieces and one nephew.

Funeral from Hayward's Chapel on Friday, April 2, at 1.30 p.m., Rev. T. H. McAllister officiating. Interment in Royal Oak Burial Park.

MOORE—At the Royal Oak Private Hospital, on March 31, 1954, Mrs. Rosa Moore, aged 81 years; born in Poland and has been a resident of Victoria for the past nine years. Survived by her husband, John, of 3329 Douglas Street; two sons, Frank of Quesnel, B.C., and Ralph of Victoria; two daughters, Mrs. H. Hornby of Victoria and Mrs. N. A. Moore of Richmond, Calif.; 10 grandchildren and four great-grandchildren.

Funeral services will be held in the Sands Mortuary Ltd. "Memorial Chapel of Chimes" on Saturday, April 3, 1954, at 1.30 o'clock. Interment will be in the Royal Oak Burial Park.

SETTER—On March 31, 1954, at the residence, 724 Oliver Street, Elissa Margaret, aged nine years, beloved daughter of Mr. and Mrs. Melvin L. Setter; born in Victoria. Besides her parents at home, she leaves one sister, Melanie. Elissa Margaret was a pupil of Grade 4, Monterey School.

Funeral on Saturday, April 3, leaving Hayward's Chapel at 10.15 a.m. for St. Mathias' Church, where service will be conducted by the Rev. Canon F. E. M. Tomalin at 10.30. Interment in Royal Oak Burial Park.

SPENCER—On April 1, 1954, in Victoria, Mrs. Jennie Spencer, aged 81 years, widow of the late George Alexander Spencer, and a pioneer resident of Alberni, V.I., prior to coming to Victoria 10 years ago. She is survived by three sons, Geoffrey Boden Spencer of Alberni, Commodore Brian Roff Spencer, R.C.N., of Victoria, and Alwyn Roff Spencer of Royal Oak; nine grandchildren; also three great-grandchildren. The late Mrs. Spencer was pre-deceased by her eldest son, Norman Anthony Roff Spencer, in 1933. She also leaves a sister, Mrs. Minnie Cartwright of Oak Bay, B.C.; also a brother, George Chapman Roff of Alberni. She was a member of the Shantymen's Christian Association and the Central Baptist Church.

Graveside service at Greenwood Cemetery, Alberni, on Saturday, April 3, at 2.30 p.m. Memorial services will be held in Victoria on Sunday evening at 7.30 at Central Baptist Church. McCall Bros., Funeral Directors.

THOMAS—At the St. Joseph's Hospital on March 29, 1954, Mrs. Gladys Thomas, aged 59 years; born at Liverpool, England, and a resident of Victoria for the past 30 years, late residence 2818 Rock Bay Avenue. She leaves her husband, Frank Thomas, at home; two daughters; Mrs. R. (Annie) Holland, Parksville, B.C., Mrs. A. (Betty) Lorandin, Wellington, B.C.; and two sons, Edward and Frank, and cousins in Victoria and two brothers in England.

Funeral services will be held in the Sands Mortuary Limited "Memorial Chapel of Chimes" on Friday, April 2, 1954, at 1.30 p.m. Cremation at the Royal Oak Crematorium.

(Kindly omit flowers.)

### 7 FUNERAL DIRECTORS

CHAPLIN'S FUNERAL CHAPEL
Formerly "Currie's"
980 QUADRA STREET PHONE G 6512

HAYWARD'S
B.C. FUNERAL CO LTD.
ESTABLISHED 1867.
734 BROUGHTON STREET E 3614

SANDS MORTUARY LTD.
QUADRA AT NORTH PARK
"The Memorial Chapel of Chimes"
EMPIRE 7511

McCALL BROS.
"The Floral Funeral Chapel"
For traditional dignity Victoria has shown her preference—a background of proven dependability
1400 VANCOUVER STREET G 2012

THOMSON FUNERAL HOME
Established 1911 Formerly of Winnipeg
George Peter Thomson
Jack L. Irving
1625 QUADRA STREET PHONE G 2612

### 8 FLORISTS

DESIGNS FOR ALL OCCASIONS
Pollock Florists, 1315 Douglas, G 5315

Brown's Victoria Nurseries
Funeral Designs Fresh Cut Flowers
WE GROW OUR FLOWERS
618 View Street G 6613-G 3521

LOU POY FLORISTS
2516 Douglas Street G 5225

### 9 MONUMENTAL WORKS

MORTIMER'S MONUMENTAL WORKS Ltd. Gorge Road at Fountain Circle Est. 1877. Monuments markers curbings bronze plaques. Marble, granite and stone for fireplaces, building construction etc. E 6421

STEWART MONUMENTAL WORKS LTD. 1403 May Street, G 3452. Curbings and markers a specialty. Night phone E 8718 B 1268

VICTORIA MONUMENT LIMITED
"Memorials of Distinction"
3091 DOUGLAS ST B 5834

### 10 ANNOUNCEMENTS

KIDDIES LIKE ICE CREAM
For that coming birthday try an ice-cream cake. The kids love them.
PAULINE'S MILK AND COFFEE BAR
707 View G 2211

ST ANDREWS CALEDONIAN SOCIETY will hold their regular meeting and dance on Thursday, April 1, at the K. of P. Hall. Commencing at 8 p.m.

GREAT BOOKS ARE WEIGHTY crowns that few authors are able to don.
THE HAUNTED BOOKSHOP
845 Fort Street B 1427

CHIROPODY CLINIC
FOOT SPECIALISTS
R. M. Shepherd · H. K. Hunt
B 0114 745 Yates B 2842

RUMMAGE AND SUPERFLUITY SALE Saturday, April 3rd. Lougheed's Hall, 1406 Douglas, 9 a.m., sponsored by the Victoria Icelandic Ladies' Club.

THE JAYCEE-ETTES WILL BE HOLDING a rummage sale at the City Market on Saturday morning, April 3, 1954, commencing at 7 a.m.

10% REDUCTION ON ALL FURS
From now until Easter
VICTORIA FURS
831 Fort Street E 8133

LADIES AND GENTS USED CLOTHING
Immaculate Condition
Size and price to suit everyone. The Bazaar 1317 Broad

RUMMAGE SALE BEACON HILL GROUP First United Church, Saturday, April 3, 9 a.m. Small Orange Hall, Courtney St.

NOW ESTABLISHED — A COMPLETE ladies' tailoring service. Murdoch-Girard Ltd., 623 Yates Street. E 5811.

OPEN EVENINGS—PERFECT PERMANENTS for particular people. Hilda Beauty Shop. E 6722

RUMMAGE SALE Y.W.C.A. SATURDAY, April 3, 9 a.m. Don't miss it.

A SALVAGE COLLECTION FOR OAK Bay, Shoal Bay and Uplands. E 3413.

JEAN FRALEY—CHOCOLATES.
Now at 916 Douglas. Phone E 9533.

TYRRELL'S BEAUTY SALON
608 Courtney Street Phone E 6831

THE NEEDLECRAFT SHOP
244 Cook Street E 5334

CONTOUR HAIR CUT
Styling all hair lengths for
"Home Permanents"
Especially
FIRTH OF FORT
50 Years a Hairdresser
635 Fort Street Room 9 and 10 upstairs
Without Appointment

CLUB SECRETARIES
WHEN ARRANGING
YOUR NEXT SUPPER OR BANQUET
BE SURE TO CALL
McEWEN'S
(Formerly Terry's)
Douglas at Fort E 7187

20% DISCOUNT
ON ALL PERMANENTS
REIMER'S BEAUTY SALON
743 VIEW STREET E 4432

## Index to Times Want Ad Headings


| Classification | No. | Classification | No. | Classification | No. |
|---|---|---|---|---|---|
| Acreage for Rent | 62 | Flats and Apartments to Rent Furnished | 40 | Personal | 21 |
| Acreage for Sale | 61 | Flats and Apartments Wanted Furnished | 41 | Personal Loans | 51 |
| Acreage Wanted | 63 | Florists | 8 | Pets and Livestock | 31 |
| Announcements | 10 | Fuel | 27 | Professional Services | 20 |
| Articles for Sale | 28 | Funeral Directors | 7 | Property for Sale | 59 |
| Births | 1 | Halls, Stores and Offices to Rent | 44 | Property Wanted | 60 |
| Boats and Marine—For Sale and Wanted | 49 | Hotels | 34 | Room and Board | 35 |
| Business Opportunities | 54 | Housekeeping Rooms to Rent Furnished | 38 | Room and Board Wanted | 36 |
| Business Services | 19 | Housekeeping Rooms Wanted Furnished | 39 | Rooms to Rent Furnished | 37 |
| Cards of Thanks | 5 | Houses to Rent Furnished | 42 | Situations Wanted, Male | 17 |
| Cars for Sale | 47 | Houses Wanted to Rent Furnished | 43 | Situations Wanted, Female | 18 |
| Cars and Trucks Wanted | 48 | Houses for Sale | 57 | Summer Resorts | 34-A |
| Coming Events | 11 | In Memoriam | 6 | Swaps | 30 |
| Cottages and Campsites | 34-B | Listings Cancelled | 56 | Teachers Wanted | 15 |
| Dancing | 25 | Lost and Found | 12 | Timber Brokers | 53 |
| Deaths | 4 | Marriages | 3 | Wanted Female Help | 14 |
| Education | 43 | Miscellaneous to Rent | 45 | Wanted Male Help | 13 |
| Engagements | 2 | Monumental Works | 9 | Wanted Miscellaneous | 29 |
| Exchange Real Estate | 55 | Music | 24 | Wanted to Borrow | 52 |
| Farms for Rent | 65 | | | Wanted to Buy Houses | 58 |
| Farms for Sale | 64 | | | Wanted to Rent, Miscellaneous | 46 |
| Farms Wanted | 66 | | | | |


### 10 ANNOUNCEMENTS

TESTED
TIP
CLASSIFIED
ADS!

CLASSIFIED ADS, TRIED AND TESTED BY THOUSANDS, ARE THE REAL McCOY FOR SOLVING YOUR EVERYDAY PROBLEMS!

RENT ADS, FOR EXAMPLE, TURN YOUR SPARE BEDROOMS INTO INCOME.

FOR SALE ADS BRING YOU SPOT CASH FOR THINGS YOU'RE NOT USING.

ORDERING CLASSIFIED ADS IS AS EASY AS DIALING B 3131, AND THEY ARE SO INEXPENSIVE. AN EXPERIENCED, FRIENDLY ADWRITER TAKES THEM FROM THERE.

DO IT NOW!

LOSE NO TIME . . . CLASSIFIED ADS FILL ANY NEED F A S T.

HAVE YOUR EASTER PERMANENT NOW! SPECIAL LOW PRICES AT
AVALON BEAUTY SALON
(Upstairs Above Kresge's). Phone E 0522

Sheridan's School For Charm
923 FORT STREET B 0652

WE SELL FOR LESS
Useful Clothing. 550A Johnson. B 3841

### 11 COMING EVENTS

LUXTON HALL
MODERN AND OLD-TIME DANCING EVERY SATURDAY NIGHT
MUSIC BY THE RODEO RASCALS
FOR YOUR DANCING PLEASURE
FOLLOW THE CROWD TO LUXTON
DANCING 9.30 P.M. to 12.45 A.M.
DOOR PRIZE

OLD-TIME DANCE, CORDOVA BAY Community Hall, Friday, April 2nd. Columbians Orchestra, Don Galey, M.C. 9-12, 50c. Refreshments available.

BINGO
Every Wednesday, second, third, fifth Fridays. Bigger and better prizes and jackpots. Newstead Hall, 734 Fort Street.

HOMESTEADERS OLD-TIME DANCE Saturdays, Victoria Ballroom, 8.30.

VICTORIA'S FAMOUS SMILE SHOW. Book now for conventions, etc. B 7792.

V.I.D.F.A. AUXILIARY RUMMAGE SALE, Newstead Hall, April 3, 9 a.m.

OLD-TIME DANCING WEDNESDAY. Victoria Ballroom, 8.30. Homesteaders.

WHIST AND BRIDGE
Whist 8 p.m. Bingo Every Nite 9.30 p.m. Cash prizes. All welcome. 1417 Gov't St. VICTORIA WHIST AND BRIDGE CLUB

### 12 LOST AND FOUND

LOST—BETWEEN ERIE STREET BUS stop and Ontario Street, near McCurdy Hosiery Factory, lady's gold wrist watch, of sentimental value. Reward. 39 Ontario Street, Apt. 2. G 8745.

LOST—OVAL-SHAPE SILVER PIERCED ear ring, Haultain bus or Government Street. Reward. G 6243. Eves.

LOST—BETWEEN 2,500 BLOCK EMPIRE and 400 Cook Street, lady's brown calfskin handbag. Identification inside. Phone B 5394.

LOST, LADY'S GRUEN WRIST WATCH with expanding bracelet, Tolmie Schoolgrounds or on nearby roads. Phone B 7069 after 6 p.m. Reward.

LOST, GOLD BROOCH, OPERATIONAL wings of the R.C.A.F. Sentimental value. Reward. G 3818 after 5.

LOST—BLACK PERSIAN FEMALE CAT, on Saturday morning, vicinity Cook and Grant. Reward. E 3654.

LOST — GLENVILLE ST., ESQUIMALT, blue budgie, answers to Peter. B 5055.

### 13 WANTED—MALE HELP

INSTRUMENT TECHNICIAN
The National Research Council requires an instrument technician for work in the Instrument Laboratory, primarily on gyroscopes. The duties will involve the construction, setting up and testing of experimental gyroscope systems. Also the construction and development testing of special instrumentation and flight navigational instruments which requires electronic experience and for which a knowledge of servomechanisms would be useful. Experience with gyroscopes and gyroscopic instruments, and the application of electrical and electronic circuits to data transmission and instrumentation systems preferred. Senior matriculation or equivalent in education and experience required. Salary to $4080 depending on qualifications. Apply by letter to the Employment Officer, Sussex Street, Ottawa, Ontario, giving full details of education and experience. Please refer to File ME-312.

APPLICATIONS WILL BE RECEIVED by the undersigned up to 5 p.m. April 7, 1954, for the combined position of assistant assessor, police constable and building inspector. Applicants to state experience and salary expected. This position is temporary and will last approximately two years. J. W. Ismay, Municipal Clerk, Corporation of the District of Central Saanich, Saanichton, B.C.

DO YOU WANT TO INCREASE YOUR income. If so and you like to meet the public and are capable of working with a minimum of supervision and desire employment of a permanent nature with future, please apply giving phone number to Box 1411, Victoria Press.

EXPERIENCED MEN WANTED FOR our fruit and produce department. Good salary, permanent positions if satisfactory. The Malkin Co. Ltd., 846 Viewfield Road.

EXPERIENCED MARRIED HERDSMAN for dairy farm near Sidney, good unfurnished cottage with oil cooking stove supplied. Sidney 92-F for further information.

WANTED — MIDDLE-AGED MAN, NON-drinker, for evening work in small hotel; live in. Phone B 5721, 9-10 a.m. or 5-6 p.m.

MATTRESS FINISHER, MUST BE fully experienced. Atlas Mattress Shop, 2714 Quadra Street.

STRONG BOY FOR BAKER'S HELPER. Apply the Pie Shop, 818 Douglas Street after 4 p.m.

CAR SALESMAN, GUARANTEE AND commission. Capital City Service.

OPENING
AVAILABLE

Young men, 17-24. The Royal Canadian Air Force offers you the opportunity to learn a profession and be well paid while learning. Be a:

RADIO OFFICER
NAVIGATOR
OR
PILOT

To be eligible you must be single, have grade XI edcation or better and be medically fit to aircrew standards. If you fulfill these specifications, obtain further particulars from your Career Counsellor at the

RCAF RECRUITING UNIT, 1315 GOVERNMENT ST., E 9334 or E 0626.

Please mail me without obligation:

Name ________ (Please Print)

Address ________

Age ________ Education ________

Married ________ Previous Service________
(Yes or No) (Yes or No)

They'll Do It Every Time

### 13 WANTED—MALE HELP

YOUNG MEN

THE RCAF OFFERS YOU TRADE TRAINING IN THE FOLOWING FIELDS:

—FIGHTER CONTROL OPERATOR
—BASIC ELECTRONICS
—DRIVER MECHANIC
—METAL TECHNICIANS
—AERO-ENGINE MECHANICS

Applicants must be 17-39 years old and physically fit. You receive full pay while learning, 30 days' paid holidays every year, and free medical and dental care. Find out for yourself by contacting the

RCAF RECRUITING UNIT
1315 Government Street
VICTORIA, B.C.
Phone E 0626 or E 9334

Please mail me, without obligation, full particulars regarding enrolment requirements, pay and other benefits of service in the RCAF.

Name ________ (Please Print)

Address ________

Age ________ Education ________

Married ________ Previous Service________
(Yes or No) (Yes or No)

### 13 A SALESMEN and AGENTS WANTED

GOOD OPPORTUNITY FOR YOUNG man, married preferred; steady employment. Hospital and retirement plan. Singer Sewing Machine Company, 726 Yates Street.

FULL OR SPARE TIME

Largest Canadian company in its line has openings for three employees. Requirements, average intelligence, neat appearance. Able to devote five evenings per week. Car not required. Average spare time earnings $275 per month. We train you.

Those interested apply for interview Suite 21, Crystal Auto Court, Monday evening, 7 sharp.

### 14 WANTED—FEMALE HELP

STENOGRAPHER WITH GENERAL office experience—preferably with some bookkeeping knowledge. Apply in writing only stating qualifications to Gillespie, Hart & Co., Ltd., 611 Fort Street, Victoria, B.C.

GIRL FOR GROCERY
STATE AGE, HEIGHT, WEIGHT, EXPERIENCE AND SALARY EXPECTED; GOOD JOB FOR RIGHT GIRL. BOX 1928, VICTORIA PRESS.

EXPERIENCED LAUNDRESS PART-time, for small institution; also woman for general cleaning. Apply Box 1922, Victoria Press.

DENTAL ASSISTANT WANTED BY April 15. Please reply to Box 1918, Victoria Press, stating age, education experience if any and salary expected.

RESPONSIBLE AND CONSCIENTIOUS girl for good class food market. Permanent position. No objection to married person. B 1924. E 1632.

EXCELLENT POSITION FOR EXPERienced stenographer. Good salary, five-day week, all welfare benefits if satisfactory. Box 1910, Victoria Press.

SERVICE MAN WITH STANDARD AND automatic washer experience, Box 1927, Victoria Press.

SOMEONE TO LOOK AFTER CHILdren while mother works, 11 a.m.-5.30 p.m. G 4046.

SEAMSTRESS, MUST BE ACCUSTOMED to mattress and cushion work. Atlas Mattress Shop, 2714 Quadra Street.

EXPERIENCED BAKERY CLERK. Apply The Pie Shop, 818 Douglas Street after 4 p.m.

GIRL FOR BAKERY WORK. APPLY The Pie Shop, 818 Douglas Street after 4 p.m.

EXPERIENCED WAITRESS WANTED. Apply members' dining room, Parliament Buildings.

GIRL FOR MAKING AND DISPENSING coffee. Experience necessary. Apply Douglas Building Cafeteria.

### 17 SITUATIONS WANTED—MALE

YOUNG MAN WITH GOOD WORKABLE knowledge of electricity and mechanics desires position. Also has several years' experience. References. Reply Box No. 1406, Victoria Press.

ENGLISH ALL-ROUND GARDENER DEsires post; life experience; teetotaler; excellent references. Box 1923, Victoria Press.

ONE OR TWO DAYS WEEK GARDENing. Will do inside work, polishing floors, etc., on wet days. References. Box 1409, Victoria Press.

JIM PAINE WILL DO ALL YOUR ODD jobs, cement work, tile drains, ditches, fences, small house repairs, etc. No job too small. G 8604

BASEMENTS CLEANED, ODD JOBS, clothes line poles installed. Veterans G 4613.

ALL TREES FELLED, TOPPED, CUT UP, pruning; chain-saw work. No jobs too small. Estimates. L. Elves, E 6452.

TREES FELLED AND BUCKED, DRY walls built or repaired; pure peat, $1 per sack. Colquitz 274-B.

LAWNS AND GARDENS CLEANED UP, experienced. B 0727.

YOUNG MAN REQUIRES JOB DRIVING, Class "C" license. G 2175.

TREES PRUNDED, SPRAYED, ETC. E 0904.

BOOKKEEPING, PAYROLL, INCOME tax full or part time. E 7959

RUBBISH CARTED AWAY, BASEMENTS and yards cleaned. Fair charge. E 0343.

### 18 SITUATIONS WANTED—FEMALE

ALL TYPES OF FLOORS EXPERTLY cleaned, waxed and polished by machines. Homes our Specialty. Gregg's, established 1920. G 5023.

BABY SITTING, DAY OR NIGHT; reasonable. B 1757.

### 19 BUSINESS SERVICES

BULLDOZERS

BULLDOZING AND CLEARING, ROAD grading and back-filling. The right machine for every job.
JOHN KISSINGER, JR.
Empire 8425 Day Beacon 3947 Night

BULLDOZING EXCAVATING and road building. J Henson Jr G 2553 and G 3550.

BACK FILLING AND LIGHT BULLdozing; reasonable rates. Colquitz 145-H.

### 19 BUSINESS SERVICES

BULLDOZING, EXCAVATING AND backfilling. S. Cleemoff, G 3233.

EVANS, COLEMAN & JOHNSON BROS. LTD.
For Bulldozing and Shovel Work
300 WHARF STREET Phone B 8121

CABINET WORK

VARIETY WOOD PRODUCTS
133 KINGSTON STREET
G 1833 Evenings, E 8451

CARPENTERS

A BETTER JOB, A BETTER PRICE FOR cribbing, fences, cabinet work, home repairs of any kind, additional rooms, framing, labor contracts. Phone Ken and Roy B 1994. E 4281. Free estimates.

BUILDING AND REPAIR SERVICE, ALL repairs or additions, framing, finishing, gutters. Rumpus rooms and cement work. Information and free estimates. Phone E 0167.

ALL HOUSE REPAIRS, ALTERATIONS, gutters, fencing, steps. Phone Miles Anwyll, G 6611 evenings.

ALL WOODWORK FINISHING AND cabinets. Stan Mayhew. E 4879.

CEMENT

CEMENT FOUNDATIONS PUT UNDER older houses, sidewalks and driveways. Cement of any kind. G 5441.

BASEMENTS, DRIVEWAYS, SIDEwalks, drain tile. B 0223.

ALL TYPES CONCRETE WORK, STEPS top-coated. Belmont 12-F. Montgomery.

CALL THE HOUSE DOCTOR, HOME and building repairs. Wells. E 7959.

E 0286 FOR CEMENT WORK OF ALL kinds, drain tile. Ross-Holte

CHIMNEY SWEEPING

PETER'S CHIMNEY SWEEPS VACUUM equipped. Reasonable price. E 6243

CONTRACTORS

CEMENT WORK, SEWERS, TILE, drains, septic tanks. Jobbing contractors. W. TRACE, B 4348 OR G 5925

CARPENTER WORK, BUILD OR REPAIR anything, alterations, finishing, cabinet work. B 4644.

ALTERATIONS, REPAIRS, NEW HOMES for less by craftsmen. G 2036.

KITCHEN REMODELLING, GENERAL repairs. Salmond, E 3346; Keddie, G 9718.

FARMER CONSTRUCTION
Repair Dept. G 0511 Prompt Service

DITCHING

POWER DITCHING, TANK, HOLES, BY hour contract. Trace, Albion 325X.

DRESSMAKING

SEAMSTRESS—DRESSMAKING, ALTERations, drapes, etc. G 2402.

EAVESTROUGHS

EAVESTROUGHS AND DOWN SPOUTS renewed, cleaned and repaired. G 3857.

ELECTRICIANS

HOUSE WIRING, RANGES CONnected, etc. Estimates. Cochrane E 7798 or B 5018.

JAMES ELECTRIC
Phone B 6221 132 Dallas Road

FLOOR POLISHING

ALL TYPES OF FLOORS EXPERTLY cleaned, waxed and polished by machines. Homes our specialty. Gregg's, established 1920. G 5023.

FLOORING AND FLOOR SANDING

M. & M. FLOOR SURFACING CO.—Floor laying, sanding, finishing. Free estimates. Phone G 0403. E 2104.

WESTERN FLOOR CO. E 8915, E 5732. Complete floor services. S. Kinsey Jr.

V.I. HARDWOOD FLOOR CO., 2100 Douglas Street. Free estimates. G 7314.

FURNACES

INSTALATIONS AND REPAIRS. S. J. Coles & Sons E 3393; evenings, E 1369

HAIRDRESSERS

ACT NOW FOR OUR HALF PRICE permanents. New Ray Beauty Shoppe, 833½ Fort. G 3644.

Vogue Beauty Salon, 717 View. B 1112

INSURANCE

REAL ESTATE INSURANCE OF ALL types. Notary public. Conveyancing.
DUNCAN D. McTAVISH
918 Government Street E 9814

### 19 BUSINESS SERVICES

KEY CUTTING

KEYS CUT, LOCKS, SAFES REPAIRED, lawn mowers, scissors sharpened. Price's Key Shop, 847 Fort Street. G 8221.

LIGHTER AND SHAVER REPAIRS

RONSON AND SHAVER REPAIRS NOW at 802 Yates, next Plaza Theatre.

PAINTERS AND DECORATORS

RAY MOORE, PAINTERS AND DECORators. First-class workmanship at prices you can afford. No job too small. Phone E 1459.

HANCOCK AND DAHLHELM, DISTINCtive Decorators. Free estimates. Phone Albion 173 J.

C. T. LONGMAN, DECORATION, PAINTing, spraying, paperhanging. Free estimates. Phone E 5606.

CLARK & PATTISON
Painting — Interior. Exterior. Brush, spray, swing, stage and paperhanging. Free estimates. Terms. Bus. phone B 8413; Res. phone G 0443.

CALL TOMMY FOR PAPERHANGING, painting. Latex, Baptone and Gyptex, etc. Your assurance of "best for less." Immediate service. E 8773.

WEBB & SON, GARDEN 6827, PAPERhanging, painting. Quick, clean, reliable. First-class workmanship. Thirty years' experience Victoria.

RELIABLE DECORATORS, LOWER overhead, lower prices. B 9488.

E. JONES — PAINTING AND PAPERhanging. Work guaranteed. B 6707.

$10 UP ROOMS PAPERED. FREE ESTimates. D. Smythe. B 3837, E 7627.

INTERIOR-EXTERIOR BRUSH AND spray, paperhanging. B 0223.

PHOTO ENGRAVING

PHOTO ENGRAVING
Half-Tone Line and Color Engravings
Commercial Art.
ISLAND ENGRAVERS
2024 Douglas Street Phone B 8831

PLOWING, ROTOTILLING

McFARLANE TRACTOR SERVICE Rotovating, plowing, harrowing, excavating and leveling. Phone G 4790 for satisfaction.

CARLSON TRACTOR SERVICE—PLOWing, rotovating, excavating, leveling. B 1347.

EXPERIENCED ROTOVATING; REAsonable rates. Enters small gate. G 8588. R. Owens.

EXPERIENCED ROTOTILLING, GOES through small gate, rates reasonable. D. Duke, E 4928.

FRANK'S ROTOTILLING SERVICE. Machine enters small gate. E 9502, G 1205.

SHINGLES' TRACTOR SERVICE. PLOWing, rotovating. Phone G 1795.

PLOWING, DISCING AND HARROWING. Good job. G 9205.

BILL MEADOWS, ROTOVATING, ditching, rototilling. Colquitz 39 F.

GARDENS ROTOTILLED. A. HANSEN, Albion 165 M.

PLUMBING AND HEATING

ACE PLUMBING AND HEATING
Repairs, contracts, free estimates.
Harry Smith Bob Mull
B 5849 B 7483

RELIABLE PLUMBING CO.
"A Good Plumbing Service"
G 1641—Day or Night

PAULIN'S PLUMBING & HEATING Repairs, remodeling. 1323 Govt. St. G 1442.

PITT & HOLT LTD.
No Down Payment
Plumbing — Heating — Installations
Financed under Home Improvement Plan.
602 ESQUIMALT RD E 7413

T. A. HARVEY LTD.
PLUMBING AND HEATING
Repairs, Renewals—Prompt Service
Phone B 8276

ROOFING AND INSULATION

DUROID OR JOHNS-MANVILLE ROOF Insulation, Sidings and Eavestroughs.
PARKER JOHNSTON LTD
1314 Broad B 9181; eves. B 4006

DUROID, JOHNS-MANVILLE, BARRETT
TV ANTENNA SERVICE
Brock Robertson
2100 Douglas. Day E 9644. Night E 5452

SAW SHARPENING

REED'S SAW REPAIR
1053 View and 1120 Cook Streets. E 8324

TREE SURGERY

SCIENTIFIC PRUNING AND SPRAYING of shade and fruit trees. Trees felled, chain saw. Chemical spraying, brush, grasses, weeds.
B 1676 CHARLES A. COWIE E 1668

## BRIDGE LESSON

By Oswald Jacoby

If you've looked at the bidding of today's hand, don't get the impression that there's a misprint. South did actually bid seven no-trump. What's more, he made it.

When West bid seven spades, North and East passed. Before South could say anything, East and West exchanged hands. South, much annoyed, objected to this exchange of hands. "Suppose I wanted to double?" he argued.

"Go ahead and double," said West. "We're cold for all the tricks."

South was so annoyed that he got up from the table and found a rule book on his bookshelf. He then read the appropriate rule to his opponents, pointing out that he had the right to bid seven no-trump, that they were obliged to pass and that he could call each card from both of their hands.

Just to teach them a lesson, South proceeded to apply the rule. He made West lead the seven of hearts, and he played the king of hearts from dummy, compelling East to follow suit with the queen.

Dummy continued with the jack and then the nine of hearts, East dropping the 10 and eight of hearts, while West was compelled to discard the ace and king of diamonds.

NORTH 1
♠ 4 3
♥ K J 9 5 2
♦ 8 4 2
♣ 5 3 2

WEST (D)
♠ A K Q J 7 6
♥ 7
♦ A K J
♣ A K J

EAST
♠ 10 9 8 5
♥ A Q 10 8
♦ 10
♣ Q 10 9 8

SOUTH
♠ 2
♥ 6 4 3
♦ Q 9 7 6 5 3
♣ 7 6 4

Both sides vul.

| West | North | East | South |
|---|---|---|---|
| 2 ♠ | Pass | 3 ♠ | Pass |
| 4 N.T | Pass | 5 ♦ | Pass |
| 7 ♠ | Pass | Pass | 7 N.T. (!) |
| Pass(!) | Pass | Pass(!) | |

Opening lead—♥ 7

After these first three fantastic tricks, South ran his six diamond tricks, forcing the opponents to get rid of the ace of hearts and all of their clubs. South could then get to dummy by leading the four of clubs to dummy's five in order to discard the deuce of spades on one of dummy's good hearts. The six and seven of clubs took the last two tricks.

If you don't believe that all of this happened exactly as described, just look at the date of today's newspaper.

### 19 BUSINESS SERVICES

WASHING MACHINE SERVICE

WRINGER ROLLS OF ALL MAKES, electric washers. Taylor & Co., 816 Fort Street.

WASHING MACHINE PARTS AND service. Rear 946 Yates. E 2015.

HAROLD'S REPAIR SHOP
Maintenance—We guarantee—B 3425

WASHING MACHINES
REPAIRS TO ALL MAKES WITH FACTORY-TRAINED SERVICEMEN. ONLY FACTORY REPLACEMENT PARTS USED
McLennan, McFeely & Prior
1400 GOVERNMENT STREET
Phone G 1111 — Service Department

### 20 PROFESSIONAL SERVICES

ACCOUNTANTS

R. R. KIRK
Income Tax Returns—Accounting
1304 Government Street
Office, G 9813 — Residence, G 8683

CHIROPRACTORS

JOHN M. STURDY
Specific Chiropractor
Neurocalometer
1123 Blanshard Street E 5034

R. S. CHAMBERS, D.C.
X-RAY
1503 Wilmot Place B 0251

CONVALESCENT HOMES

THE PRIORY CONVALESCENT HOME AND HOSPITAL
For medical, post-surgical and chronic patients. Specializing in the care of elderly people. Excellent nursing service. Happy home atmosphere.
Postal address:
BOX B, LANGFORD P.O.
Belmont 279
Under the care of the Sisters of the Love of Jesus

OAK LODGE — PRIVATE HOSPITAL Medical, convalescent and chronic patients tended with kindness and personal care. Graduate nurses in attendance day-night. 4036 Quadra. B 6831.

CLOVELLY PRIVATE HOSPITAL LTD. Fully staffed graduate nurses. Medical convalescents, chronics. 1196 Clovelly Terrace. E 7814

MANOR PRIVATE HOSPITAL. B 6522 Homelike, nicely furnished, bright rooms. First-class nursing care guaranteed.

ELECTROLYSIS

UNWANTED HAIR REMOVED PERmanently, rapidly. Victoria Electrolysis Centre. B 0614. 401 Campbell Building.

### 21 PERSONAL

"I HAVE BEEN HOPELESSLY CRIPpled for nearly seven years and suffered terribly from the pain in my joints and muscles. I am now finding relief and am confident that if the wonderful results obtained to date are any indication, I will be walking again within six months. I am so grateful that anyone who wishes to write to me do so, as I would gladly inform you how I found relief. Please send stamp for reply. Mrs. R. Dowdall, P.O. Box 675, Vancouver 1, B.C.

LEAVING FOR TORONTO, MONTREAL, via California, southern states, April 20. Anyone interested? Box 1404, Victoria Press.

ARE YOU DRIVING TO WINNIPEG soon? Write V. Harrison, Kent Place, Duncan.

ALCOHOLICS ANONYMOUS
P.O. BOX No. 1 or 532, VICTORIA
E 9151

DRIVING TO TORONTO, APRIL 4; anyone interested? Phone B 2569.

### 21A BUSINESS PERSONALS

HAVE YOU A MORTGAGE OR AN agreement for sale that you receive monthly payments from and are anxious to sell to realize your cash? Ask for J. D. Smith for appointment or he will call at your home on request. Financial Survey Limited, 1324 Government Street. G 9305, or evenings E 5844.

PERSIAN ARTS AND CRAFTS
Expert Repairs and Remodeling on All Types of Jewelry
907 Government Street. E 2124

SPRING CLEANING? LET THE LAUNderette wash those curtains, slipcovers and blankets. Take them to 843 Yates, opposite the Atlas.

INVISIBLE MENDING AND REWEAVing; alterations; fur coats remodeled expertly. $30. 1030 Fort Street. E 6570.

ATTENTION — FOR A COMPLETE overhaul of your sewing machine. G 3021. Taylor & Co., 816 Fort Street.

ECZEMA—TRY TEENJORE OINTMENT, 638 Cormorant Street or all drug stores.

Worn or damaged jewellery and silverware is skilfully repaired or made over to your pleasure by Birks craftsmen. All watch repairs guaranteed for one year. Diamond jewellery sold on consignment. Bring them to

BIRKS
Jewellers — Silversmiths
706 YATES STREET PHONE B 4241

### 24 MUSIC

FINEST VOCAL TUITION, FORMERLY Hamburg Conservatory, Toronto. Florence Gunn. Garden 2062.

### 25 DANCING

ACADEMY BALLROOM DANCING. Private and class lessons. Ballroom, old-time folk, Latin American, ballet. E 1643. 1012 Douglas.

THERESA'S SCHOOL OF DANCING, tap, ballet, etc. Esquimalt. E 4436.

### 27 FUEL

COAL

DIPLOMAT COAL
ALBERTA SOOTLESS, CLEAN
Lump $17.50 per ton. Egg $16.00 per ton.
RICHARD HALL & SONS
Service and Satisfaction Since 1882
746 FORT STREET PHONE G 1431

WOOD—SAWDUST

SPECIAL ATTENTION
We have ready dryland 12-inch split wood for your kitchen range. No bother. No worries. No more chopping. Guaranteed 100% fir. Also heavy blocks and slabs millrun. Ready to use, never in water.

| | |
|---|---|
| One cord Blocks and Slabs | $6.50 |
| Two cords Blocks and Slabs | $12.00 |
| One cord Split Wood | $7.00 |
| Two cords Split Wood | $12.00 |

HILLCREST FUEL CO.
G 3015 Day and Night

WARNING!
To HONEYMOON BAY FUEL customers, we are now operating under VICTORIA DOUGLAS FUEL CO. as we have now obtained absolutely the top quality wood —DO NOT BE FOOLED BY MISLEADING ads. Our price has not changed. 2½ cords INSIDE FIR and SLABS only 11. For immediate delivery phone.
VICTORIA DOUGLAS FUEL CO. 1316 Gov't Street. Day G 6568 Night E 1932

DRYLAND FIR, NEVER IN WATER. Ready to burn, clean. One cord $6.50; two big cords $11.75. Split fir 12-inch, clean, cord $6.00, two cords $11.75. Heavy fir bark and blocks. Cord $6.00, 2½ cords $11.00, damp. Immediate delivery. National Fuel Co. E 2683 or E 5898, nights.

BONE DRY
HEAVY TWO-FOOT FIR
Excellent for drum furnace and fireplace. Immediate delivery.
2 CORDS, ONLY $10.00
E 8925

E 7916 — RONALD HOPKINS SPECIAL No. 1 fir chopped wood, 1½ cords, $10.50. 12" No. 1 fir dryland, 1½ cords, $10.50. Planer ends, all 12", 1½ cords, $10.50. Bone-dry 12" sawn slabwood, 1½ cords, $16.50. E 7916

BONE DRY SPECIAL
Hand-loaded—Absolutely no sawdust.
1 cord $8
COLWOOD FUEL
Days, E 8842 Nights, E 8840

INTRODUCTORY OFFER FIR CORDwood. One load only. $10 (fireplaces) B 1421.

ACTIVE FUEL CO.
Wood — Coal
769 Fort Street E 5343

SEMI-DRY PLANER ENDS — CAMERON Wood and Coal, 723 Cormorant. E 3121.

DRY CEDAR, 2 CORDS FOR $5.00. B 4622. Immediate delivery.

NO. 1 SAWDUST, SACKED, BULK. C. D. Shaw. B 4504.

BONE DRY FIR 1' OR 2' $6.00 CORD; semi-dry, $6 cord. G 5723, B 3931 nights.

2-Ft. FIR MILLWOOD
Two cord load $10.00
50% inside blockwood.
Extra heavy
HARKNETT FUEL LTD.
737 PANDORA AVENUE
G 2647 G 9381

### 27 FUEL

WOOD AND SAWDUST
SPECIAL 3 DAYS

No. 1 Fir Wood, stove-length, very easy to split. Good for kitchen, heater, furnace and general use. Ready to burn. Best wood in town.

| | |
|---|---|
| 2 cords | $11.00 |
| 2-Foot Fir for Drum Furnace—2 cords | $12.00 |
| Sawdust—All Dryland head-rig, all-fir from Atom Lumber Co. 2 units bulk | $10.00 |

Shavings for Garden and Farm. Also Sawdust for Farm, Garden, Road or Fill
WE DELIVER TO SIDNEY AND BRENTWOOD
Come and See This Wood at Our Yard and Office

Order Your Winter's Wood Now
O. K. FUEL
760 Topaz G 2452
Serving Victorians for Over 20 Years

Sawdust, all Coarse No. 1 Fir
2 Units by Blower......$14.00
Units by Bulk............$8.00
2 Cords 2-ft. for Drum Furnace, $6.00

| | |
|---|---|
| Planer Ends, 1 cord | $6.50 |
| Fir Blocks and Slabs, 2½ cords | $10.00 |

IDEAL SAWDUST FUEL CO. LTD.
Guaranteed Full Measure
302 David St., Victoria
C.O.D. Orders Only
B 4622 B 2832

SPECIAL THREE-DAY
SOOKE FIR WOOD
Dry inside fir blocks mixed with thick bark slabs in 12-inch lengths. This wood is highly recommended for furnace fireplace and kitchen range.

| | |
|---|---|
| 1½ Cords | $9.00 |
| 2 Cords, only | $12.00 |

Note—This wood is guaranteed never in water and is dry enough for immediate use.

SOOKE DRY WOOD CO.
For immediate delivery Phone E 8925 day or night.
Also dry two-foot fir.

Inside Millrun and Slabs
2 large cords, only $8
Order immediately, as our mill is ceasing operations in a few days. Only 25 loads at this price.

FIRWOOD FUELS
G 3911, ANYTIME

FIR MILLWOOD
FROM
SOOKE
Bark Slabs and Inside Blocks
2 CORDS $12.00
Empire Fuel Ltd.
739 PANDORA AVE. B 2424

COARSE SAWDUST
100% Fir by Blower, $14.00
By Bulk, 2 Units, $10.00
Wood, 100% Fir: 2 cords, $11.00
DHILLON FUEL
E 3811 400 BAY STREET B 0459

HONEYMOON BAY FUEL
We have dryland Douglas fir blocks and slabs; all 12-inch, never been in water and ready to use. Also split wood.
2 CORDS $12.00
ATTENTION
Don't be misled; look for the Honeymoon Bay Fuel sign on our trucks.
Phone: Day B 1815; Night G 8725

WOOD AND SAWDUST
Dryland Douglas Fir Wood. Thick bark slabs mixed with inside blocks. No rubbish. 2½ cords for $11. Beware of pedlars. Fir sawdust by bulk, 2 units $7.
ISLAND FUEL SUPPLY CO.
B 3834 B 1973

### 28 A BUILDING SUPPLIES

Standard Furniture for INLAID LINOLEUM, FLOOR and WALL TILE, SINK and COUNTER MATERIALS and supplies. Top-quality materials and expert workmanship. Phone B 5111. STANDARD FURNITURE COMPANY

NAVYJACK CEMENT, GRAVEL, $2.25 yard delivered; road gravel, $1.75. G 6090 anytime.

FIR REJECT LUMBER — FENCES, barns houses, etc. One load only $10. B 1421

B 6712 FOR GRAVEL, BLASTED ROCK, top soil, $3.50 per yard.

HERE AT
CROWE, GONNASON

We wish to acquaint our customers with another convenience. We now stock a complete line of Pittsburgh Paint for every use in the home. Be sure to pick up a color chart, so that you may choose at your leisure the right type of paint for the job you intend doing.

| | |
|---|---|
| Sun Proof House Paint, per quart | $2.35 |
| Sun Proof House Paint, per gallon | $7.80 |
| Florehide Floor Enamel, per gallon | $7.96 |
| Florehide Floor Enamel, per quart | $2.44 |
| Rubberized Satin Finish, per gallon | $7.55 |
| Rubberized Satin Finish, per quart | $2.30 |
| Waterspar Enamel, per gallon | $10.52 |
| Waterspar Enamel, per quart | $2.88 |
| Waterspar Varnish, per gallon | $10.52 |
| Waterspar Varnish, per quart | $2.88 |
| Pittsburgh Wood Stain, per quart | $2.08 |
| Pittsburgh Wood Stain, per half pint | .67 |
| Brushes, each | 25c and up |
| Resurfo Spachtling, 1-lb. pkg. | 30c |
| 5-lb. pkg. | $1.24 |

We carry a number of other accessories such as: Wood Scrapers, Window Paint Scrapers, Putty Knives, Glass Cutters, etc.

E 7141 2324 Government St.

PLYWOOD

| | |
|---|---|
| 4x8—¼" De Grade, sanded | $3.20 |
| 4x8—⅜" De Grade, sanded | $5.60 |
| 4x8—⅝" De Grade, sanded | $6.75 |
| 4x8—¾" De Grade, sanded | $7.60 |

WALLBOARDS

| | |
|---|---|
| 4x8—Gyproc | $2.08 |
| 4x8—Prime-Coated | $2.00 |
| 4x8—¼" P.V. Wall Plank | $3.84 |
| 4x4—¼" P.V. Square-Tex | $1.92 |

ARBORITE
CUT TO SIZE—FOR SINKS AND TABLE TOPS

FOR RENT

| | |
|---|---|
| Floor Sanders and Edgers — Minimum for Both | $4.50 |
| Week Ends, for both | $11.50 |
| Edger, per day | $2.50 |
| Sander, per day | $5.00 |

LUMBER

| | |
|---|---|
| 2x4, No. 4 Com., per lineal ft. | 1½c |
| 1x6x6' T & G, No. 1 Com., per M. | $45.00 |
| 1x6x6' Diagonal Sheating, per M. | $50.00 |
| 1½x10 Cedar Forest Siding, per M. | $75.00 |

WE CARRY A COMPLETE LINE OF BUILDERS' HARDWARE AND GLIDDEN TIME-TESTED PAINTS
BRING IN YOUR HOUSE PLANS FOR FREE ESTIMATES
EVERYTHING FOR ANYTHING AT
SIDNEY LUMBER LTD.
2333 GOVERNMENT ST. B 5187 - B 5188

ISLAND BLDG SUPPLY CO.
EVERYTHING IN BUILDING SUPPLIES
"HEAT FORM" FIREPLACES
"IDEAL" METAL WINDOWS
lime, cement, sand and gravel, ready-mix mortar, rock and cinders, plaster products, Gyproc and stoneboard, plywoods, fireclay products, common brick, vitrified pipe and drain tile etc.
575 GORGE ROAD EAST B 5178

### 28 A BUILDING SUPPLIES

**Stewart & Hudson Ltd.**
HOME BUILDERS' HEADQUARTERS

Look over these prices for Utility grade lumber—pick out what you will need, then drop down to the yard at 405 Gorge and look it over. Here is just an idea of the prices.

| | Per M |
|---|---|
| 1"x6" Utility Shiplap | 29.50 |
| 1"x8" Utility Shiplap | 35.00 |
| 2"x6" Utility S4S | 35.00 |
| 1"x6" Pine S4S common | 35.00 |
| 1½x10 Short Forest Siding 3'x10' per 100 ft | 5.50 |

**ATTENTION BUILDERS**

1"x8" and 1"x8" T & G in lots of 1M, per M ........ $22.00
Ideal for sheathing garages, chicken houses, woodshed, subflooring. AND if you buy in lots of 2M or more, at great saving at per M ........ $20.00

PLYWOOD CUTTINGS—
We still have a good supply of plywood cuttings, any size, width or thickness. Just drop down to our yard. Look over the supply, then choose for your individual need.

YOUR HOME FOUNDATION NEEDS—
We are now bringing to you a ready-mix service, ready-mixed concrete, right to your home. Inquiries welcome. We also carry your foundation needs, concretes, gravel, plaster, building block. No-Co-Rode sewer pipes, septic tank material. Every type of piping for drainage. Remember, we are as far away from YOU as your phone.

NO-CO-RODE Sewer Pipe, per ft. ...62c (Approved in Saanich)

GREENHOUSE—
Come and take a look at our ideal greenhouse. The price of $79.50 includes everything that you will need. Including glass, glass door, frames, precut, putty nails. We will also give you plans on the easy construction. Instructions that you cannot go wrong on. It can be put together easily on a week-end, ready for use. Make inquiries at ........ $79.50

PACIFIC PAINT—
We have a good supply of quality paint ideally suited for your home. This paint was made in the manufacturer's slack season, so we bought and now can bring to you paint for your home at a wonderful saving. It comes in inside gloss enamel or outside house paint—at a price that you cannot afford to miss.

99c per quart — $3.95 per gallon

STEWART & HUDSON FENCES—
In order to help you choose a fence to suit your home write or phone (B 2171) for a pamphlet on "How to Build a Wooden Fence." Then come down to our yard.

ECONOMY FENCES PACKAGE—
6 posts, 4x4 5 ft. cedar.
10 stringer 2x3 10 ft.
100 pickets, 1x4 4 ft. long.
Nails, 1 lb. 3½" common.
Nails, 2 lb. 2" common.
Economy Fence, 50 ft. ........ $15.50
Quality Fence, includes baseboard, 50 ft. ........ 18.95
Economy Fence, 60 ft. (no baseboard) ........ 17.75

'C' GRADE PLYWOOD DOORS—
A good grade, a very good buy and not a reject door.
2'6"x6'6"x1⅜ each ........ $7.60
2'8x6'8"x1⅜ each ........ 7.85
Remember not a reject door.

PAINTS—We have a complete stock of Monamel and Monaseal Paints.

MONASEAL SATIN LATEX—Is a self-sealer—requires no undercoat—dries in 20 minutes—leaves no brush marks—rubber-based paint — many beautiful colors to choose from. Good quality paint—costs less than other makes of same value.
per gallon ........ $7.25
per quart ........ 2.15

MONAMEL GLOSS—Adds a rich baked enamel lustre to all woodwork, providing a tough finish that resists heat, acids, alkalis, etc., and is scrubbable.
per gallon ........ $9.00
per quart ........ 2.65

MONAMEL X—Outside Paint is an extremely all-weather gloss finish that will add years of life and dollars in value to your home. Regular colors.
per gallon ........ $7.75
per quart ........ 2.25

FREE — Books on "How to Build a Wooden Fence"; Painters Needs: Hats, Yardsticks, Mixing Sticks.

If you come to see us NOW before the 2% tax boost, we will make a budget to suit YOUR income. To build that fence—spring-clean your house with paint—add a porch or garage—or maybe a greenhouse — remember Stewart & Hudson have a budget to fit YOUR needs.

**STEWART & HUDSON LTD.**
405 GORGE ROAD
PHONE B 2172-B 2612
Retail Store Open Till 5 on Saturday

**BUILDERS SASH & DOOR**
LIMITED
805 GARBALLY ROAD — OFF GORGE

A Big Bargain for any economy-minded Builder or apartment block contractors. Genuine clearance of Galvanized Metal Windows — 25% discount and all good standard sizes. These are all top grade No. 1 Stock finest quality. These must be moved to make space for a new agency line. Come down and see these galvanized windows. Bring us your plan for a special price. We also glaze and putty on your job.

Builders' Sash & Door—tops in hardwood and hardwood doors. For you a wonderful stock of Mahogany, Ash, Birch, or fir doors with plywood and moulding to match. Here is an example of White Ash at a price just a shade higher than Fir.

2-6x6-8x1¾ each ........ $14.55
2-8x6-8x1¾ each ........ 14.95
2-10x6-8x1¾ each ........ 20.40
2-0x6-8x1¾ each ........ 20.85

Here is a special on stock sash, a standard size of 2'-0"x3'-6' including glass, putty a 3-light horizontal window at only $3.45. Just the window for garage or basement suites.

Credit Plan—one to suit your need—30-day charge—budget terms by the month. A term to suit you. Come in and inquire and do not feel obligated in any way.

**Builders' Sash & Door Ltd.**
850 Garbally Road — Phone B 3171

**BUTLER BROTHERS**
for
**BUILDING NEEDS!**
From start to finish of a building job ... supplies you need! Get sand, gravel and cement ... lumber, insulation, hardware, roofing and siding!
BUTLER BROTHERS
Quadra at Cloverdale
E 6911
Keating Crossroad
Keating 90

**NOW!**
YOUR BUILDING NEEDS OBTAINABLE IN THE HEART OF THE CITY
Roofing, Insulation, Sidings, Plywoods, Lino, Wall Tile, Etc.
SAVE TIME—SAVE MONEY
SHOP AT
PARKER JOHNSTON LTD.
1314 BROAD STREET — B 9181

**FENCING FOR LESS**
50 feet of fencing and nails at ........ $15.50
12x20 garage, complete ........ $146.50
Plywood Projects and Plans

**Saanich Lumber Yards**
OPEN ALL DAY SATURDAY
"From Producer to You"
3041 Douglas St. E 3038; Eves. G 3508

**LANGFORD BUILDING SUPPLY**
"Everything From Foundation to Roof"
4" Drain Tile ........ 12c length
Cement, per sack ........ $1.20
4'x8' 5/16 Plywood Sheathing ........ $2.88
FREE DELIVERY
868 Island Highway — Belmont 306

¼ Sanded 3-ply 24" x 48" Each ... $ 70
¼ Sanded 3-ply 24" x 31" Each ... 45
⅜ Unsanded 3-ply 24" x 48" Each ... 70
⅝ Unsanded 5-ply 24" x48" Each ... 1.00
¾ Unsanded 7-ply 24" x 48" Each ... 1.20
4 x 4 Rough Cedar Posts lineal foot ... .11

**Robert Walker & Sons Ltd.**
BUILDERS' SUPPLIES
628 David Street — B 3223

### 28 A BUILDING SUPPLIES

**Moore-Whittington Lumber Co. Ltd.**

**DO IT YOURSELF**

Here's everything you need for those home workshop projects. Call, phone or write for your free copy of "Do It Yourself Plans."

**PHILIPPINE MAHOGANY LUMBER**
Short lengths of this beautiful wood, ideal for end and coffee tables, bookshelves or bedroom furniture, 1x3, 1x4, 1x5, 1x6, 1x8, 1x10, 1x13, 30c per bd. ft.

**P.V. HARDBOARD END CUTTINGS**
23½x48—⅛" ........ 40c each
Suitable for drawer bottoms, cabinet partitions, cabinet backs, wall lining, floor underlay, etc.

**HARDWOOD CUTTINGS**
Priced to clear at 30c per board foot. Short factory ends of birch, oak, maple, mahogany, etc., suitable for furniture turning, edging, etc.

**AND OUR USUAL PLYWOOD CUTTINGS**
IN A VARIETY OF SIZES
¼", ⅜", ½", ⅝" and ¾". Priced at tremendous reductions. These stocks are being replenished daily. Why not come down and browse around?

**2" ROUGH COMMON LUMBER**
For cold frames, septic tanks, sidewalks, stairs, etc. ........ $85 M bd. ft.

**SAVE ON SIDING!**
1x12 Cedar—Planked to ⅞" and dressed one side. No. 1 Common and better, $100.00 per M ft.
1x6 and 1x8 No. 1 Common and better Recessed Cedar. When applied, this cedar gives the Board and Batten effect now being used extensively for exterior work on summer cottages, garages and almost all surfaces. $125.00 per M ft.

**BOAT BUILDERS' SPECIALTIES**
Fir Plywood, good 2 sides, select sound core, cross banded.

| | | |
|---|---|---|
| 4x8x¼" | 3 ply | $5.78 per sheet |
| 4x10x¼" | 3 ply | $7.82 per sheet |
| 4x12x¼" | 3 ply | $10.82 per sheet |
| 4x14x¼" | 3 ply | $12.63 per sheet |
| 4x16x¼" | 3 ply | $14.43 per sheet |
| 4x8x⅜" | 3 ply | $8.21 per sheet |
| 4x10x⅜" | 3 ply | $10.86 per sheet |
| 4x12x⅜" | 3 ply | $15.19 per sheet |
| 4x14x⅜" | 3 ply | $17.72 per sheet |
| 4x16x⅜" | 3 ply | $20.26 per sheet |
| 4x12x½" | 5 ply | $17.33 per sheet |
| 4x14x½" | 5 ply | $20.22 per sheet |

4x8x¼" 3-ply P.V. brand Philippine Mahogany ........ 23½c foot
Clear Yellow Cedar Boat Lumber 1x3, 1x4, 1x6, 1x8, 1x10, 1x12
Random lengths ........ $240.00 per M ft.

**Moore-Whittington Lumber Co. Ltd.**
2614 Bridge Street — E 7108
Turn West at the Roundabout, two blocks down Hillside

**GOOD NEWS**
ARCADIA—Sliding Glass Doors now available in Victoria—if you are planning a new home or renovating be sure to ask about this door. Ideal for patio entrances, dining-living room doors, balcony entrances or commercial installations.

THE MOST BEAUTIFUL WINDOW on the market—See our metal window trimmed with solid aluminum extrusion, fitted with Roto-operator and prepared for screens. Get our free estimate today.

COLUMBIA ALUMINUM GARAGE DOORS ........ $87.50
ALFOL INSULATION, TYPE 2 N.H.A. APPROVED ........ $49.50
Amweld Steel Door frames, complete with trim, butts, and prime coat of paint.

**Douglas Building Supplies**
2811 DOUGLAS — B 4821

**BUILD MORE IN '54**
**R. A. Green Lumber Co. Ltd.**
2891 Douglas Street — G 7614
SEE OUR TOP-GRADE FIR LUMBER PRICED TO SELL
2x3 - 2x4 - 2x6 Dimension
2x8 - 2x10 - 2x12 Joists
6x6 and 6x8 Beams, Posts
1x8 Millrun Shiplap
BUDGET TERMS - SERVICE

**EVANS, COLEMAN & JOHNSON BROS. LTD.**
FOR LASTING BEAUTY IN INTERIOR OR EXTERIOR
CLAYBURN FACE BRICK
We have a complete stock of this quality brick ... offering less depreciation, low upkeep, yet actual economy on first costs.
Two warehouses to serve you.
**EVANS, COLEMAN & JOHNSON BROS. LTD.**
900 WHARF ST. — 3191 DOUGLAS ST.
B 8121

**LUMBER**
**BUILDING SUPPLIES**
ARBORITE PLASTIC COUNTER TOPPINGS, METAL TRIM, TAKE HOME PLYWOOD PANELS, V.I. DISTRIBUTORS, ARMSTRONG CEILING, FLOOR, WALL COVERING
RENTAL
FLOOR SANDERS AND POLISHERS
**SHAWNIGAN LUMBER YARDS LIMITED**
2000 Government Street — B 7261

### 28B CLOTHING, FURS SHOES, ETC.

LADY'S LOVELY GREY SUIT, SIZE 14; worn twice, cost $60, sell for $30. Phone E 4623.

### 28 D FURNITURE

FOR BETTER TV — PHONE E.S.E.— Electronic Service Engineers—The home of "king size" service and "Height of Perfection" antennas. 1011 Blanshard Street. E 5821. For better TV phone E.S.E.

ATLAS MATTRESS SHOP
Why be uncomfortable? Spring-filled and felt mattresses rebuilt, refelted, recovered. We pick up and deliver. Quadra at Hillside — G 4925

YOU'LL BE AMAZED HOW MUCH YOU can save on the cost of a new chesterfield by letting our experts re-upholster and modernize your present one. Hagel's Chesterfield House, 536 Johnson. G 3042.

PANDORA USED FURNITURE
Carries a Large Stock of Used Furniture and Household Appliances
1050 Pandora (at Cook) — E 6319

YOUR THREE-PIECE CHESTERFIELD cleaned, demothed, sanitized in your own home for only $12. All work guaranteed. Call Ambassador Home Service. B 5532.

ARROW'S UNPAINTED FURNITURE saves you money. 1321 Government and 747 Yates.

BETTER CLASS FURNITURE BOUGHT, sold and appraised. Appreciate all offers. Hub Furniture, 713 Johnson. G 6425.

HOLMAN & CANNON
We buy, sell and appraise good furniture. 721 Johnson Street — Phone E 0014

USED APPLIANCES AND FURNITURE IN STANDARD'S VIEW STREET WAREHOUSE. View Up From Douglas.

FRENCH POLISHING
Repairs - Furniture Refinishing
SPECIALTY FINISHERS — B 4612

A PHONE CALL TO G 5921 WILL BRING MAYNARD'S AUCTIONEERS

921 FORT STREET — G 1813
R. G. HANLEY
EXPERT UPHOLSTERER

FOR SALE—SOLID MAHOGANY MUSIC bench; good condition. Phone G 7065.

# IN TUNE WITH THE TIMES

By BILL PARKER

From time to time this column has voiced objections to some of the practices carried on by sundry announcers on radio stations in the Pacific Northwest.

In order to present both side of the picture, and to prevent people from getting the wrong ideas about radio, we hope to be able to voice opinions from the other side of the mike.

During the next few weeks, some of the pet peeves of local radio men will find their way into this space.

To get a start on this angle, "In Tune With the Times" approached announcer Don MacDonald of CKDA to find his pet gripe.

Don was most co-operative and herewith is his contribution.

"Radiomen are forever being called on the telephone with requests for everything from news items to hockey scores to the time of day entering the picture. Victorians in this respect take full advantage of both city stations.

"As long as the calls and the requests are pleasant, we in radio find it a pleasure to help, even when we are pressed for time, struggling to beat a deadline.

"My pet gripe, however, is the caller who gets on the line (it is usually a woman) and says: 'Hallo ... how are you ... we're having a little argument here (loud noises in the background substantiates the statement) ... and we can't seem to decide ... ummmm ... aah ... hmmmm ... do you think you could help us?'

"All the while the seconds tick by: 'We'd be happy to, ma'am.'

" 'Well, I know this sounds silly, but ... (giggles and encouraging remarks in the background) ... would you actually know how long Gene Tunney was down in his first professional fight?' "

That may not be the actual question, says Don, but it is usually something equally annoying.

You are not the only one, Don, who suffers from people like that; newspapers also seem to be blessed with that type of caller.

I'm looking forward to hearing a few more of the peeves of radio announcers. Perhaps we'll find out just what is wrong with present-day radio audiences, if anything!

**HIGHLIGHTS FOR TONIGHT**

On CBU—
Wayne and Shuster at 6.30.
Natalie Hinderas at 8.45.

On CBUT—
"Two Weeks in the Country" at 9.30.

On KOMO-TV—
"High Conquest" at 11.

On KTNT-TV—
Place the Face at 7.30.

(These program listings are as supplied by the stations themselves and The Times is not responsible for last minute changes or other alterations.)

## THURSDAY NIGHT PROGRAMS

| | CKDA 1340 kc. | CJVI 900 kc. | CBU 690 kc. | KIRO 710 kc. | KOMO 1000 kc. | KING 1090 kc. | KVI 570 kc. | CJOR 600 kc. | CKWX 980 kc. |
|---|---|---|---|---|---|---|---|---|---|
| 6.00 | News; Milestones | Movietown Theatre | Don Wright Chorus | Comedy Theatre | Spotlight Revue | News | Gabriel Heatter | Easy Listening | News; Amusements |
| 6.15 | Melody Milestones | Movietown Theatre | Don Wright Chorus | Comedy Theatre | Alex Dreier | Bill Stern | Eddie Fisher | Easy Listening | Ballroom |
| 6.30 | Melody Milestones | Guy Lombardo | Wayne & Shuster | Time For Love | Eddie Cantor | Vandercook | Behind the Story | Easy Listening | Ballroom |
| 6.45 | Musical Scrapbook | Guy Lombardo | Wayne & Shuster | Time For Love | Eddie Cantor | Chet Huntley | Sam Hayes | Easy Listening | Ballroom |
| 7.00 | News; Cash Clues | Fun Parade | News | On Stage | Fibber McGee | Starr of Space | Multiplant | Greengold | News; Editorial |
| 7.15 | Cash Clues | Fun Parade | News Roundup | On Stage | Can You Top This? | Starr of Space | Music | Sons of Pioneer | Sports |
| 7.30 | Wild Bill Hickok | Suspense | Eventide | Choraliers | Truth, Consequences | Stardust | Rod and Gun | Suspense | Hour of Stars |
| 7.45 | WildBill Hickok | Suspense | Eventide | Choraliers | Truth, Consequences | Stardust | Rod and Gun | Suspense | Hour of Stars |
| 8.00 | News; Garden | News; Weather | Citizens' Forum | Meet Millie | One Man's Family | Stardust | Crime Fighters | News; Around Home | News |
| 8.15 | Tel-Opinion | Denny Vaughn | Citizens' Forum | Meet Millie | News | Stardust | Crime Fighters | Music, Lawyer | Cecil Solley |
| 8.30 | Three Suns | Hockey | Citizens' Forum | Lowell Thomas | Roy Rogers | Stardust | Review Stand | Cross Section | Eddie Fisher |
| 8.45 | Singing Sam | Hockey | Hinderas | Family Skeleton | Roy Rogers | Stardust | Review Stand | Cross Section | Peggy Lee |
| 9.00 | News; Lombardo | Hockey | Van Concert | Beulah | Father Knows Best | Stardust | Glenn Hardy | News; City Mike | Mang the Heather |
| 9.15 | Treasure Chest | Hockey | Van Concert | Bill Ballance | Father Knows Best | Stardust | Newsreel | Vic Waters | Mang the Heather |
| 9.30 | Treasure Chest | Music My Hobby | Winnipeg Drama | Orchestra | Big Story | Stardust | Betty Clooney | Vic Waters | Information Please |
| 9.45 | Treasure Chest | Music My Hobby | Winnipeg Drama | Orchestra | Big Story | Stardust | Sports Preview | Vic Waters | Information Please |
| 10.00 | News; Sanctum | News; Weather | News | World Final | Richfield Reporter | Ed C. Hill | Fulton Lewis Jr. | News | News |
| 10.15 | Spinner Sanctum | Song Shop | Midweek Review | Weather | News | Club 1090 | Frank Edwards | Monty's Music | Music for Dreaming |
| 10.30 | Spinner Sanctum | Old Fisherman | Nocturne | Shop and Swap | Interlude | Club 1090 | Behind Story | Monty's Music | Close of Day |
| 10.45 | Sanctum; Sports | Ken Griffin | Nocturne | KIRO Paging | Interlude | Club 1090 | Sports | Who Beat Who | Chapel Chimes |
| 11.00 | News; Sanctum | News; Sports | Midnite Concert | KIRO Paging | News | Club 1090 | Chuckwagon Jamb. | Dancetime | News; Bill Ward's |
| 11.15 | Spinner Sanctum | Music Till Midnite | Midnite Concert | KIRO Paging | Nocturne | Club 1090 | Chuckwagon Jamb. | Dancetime | Bill Ward Doghouse |
| 11.30 | Spinner Sanctum | Music Till Midnite | Midnite Concert | KIRO Paging | Nocturne | Club 1090 | Chuckwagon Jamb. | Dancetime | Doghouse |
| 11.45 | Spinner Sanctum | Music Till Midnite | Midnite Concert | KIRO Paging | Nocturne | Club 1090 | Chuckwagon Jamb. | Dancetime | Bob's Inn |

## FRIDAY PROGRAMS

| | CKDA | CJVI | CBU | KIRO | KOMO | KING | KVI | CJOR | CKWX |
|---|---|---|---|---|---|---|---|---|---|
| 8.00 | News; Sports | News; Walt | News; Bill Good | Swap and Shop | News; Moan | Breakfast Club | Cecil Brown | News | News and Markets |
| 8.15 | Dave Hill Show | Brkfst. With Walt | Breakfast Club | David Vaile | Moan's Music | Breakfast Club | News | Time and Tunes | Bob's Inn |
| 8.30 | Dave Hill Show | News; Walt | Breakfast Club | Make Up Your Mind | Moan's Music | Breakfast Club | Bible Institute | Billy Browne | News |
| 8.45 | Roving Reporter | Brkfst. With Walt | Laura Ltd. | Rosemary | Moan's Music | Breakfast Club | Bible Institute | Billy Browne | Bob's Inn |
| 9.00 | News; Lombardo | News; Fifty A Day | News; Comments | Wendy Warren | Moan's Music | Leonard | Breakfast Gang | Billy Browne | News; Casino |
| 9.15 | Going Places | Helen Trent | Lucy | Aunt Jenny | Moan's Music | Chet Huntley | Capitol Commentary | Billy Browne | Casino |
| 9.30 | Housewives' Holiday | Our Gal Sunday | Morning Concert | Helen Trent | Moan's Music | Romances | Unity Viewpoint | Winterhalter | Casino |
| 9.45 | Housewives' Holiday | Memory Book | Morning Concert | News | Moan's Music | Notebook | Melodies | Roses | What's My Job |
| 10.00 | News; Time Out | News; Six For One | Morning Visit | Road of Life | Katherine Wise | Mry-Go-Round | Glenn Hardy | Bob Hope | News; Casino |
| 10.15 | Lucky Lady | Six For One | Happy Gang | Ma Perkins | Second Chance | Mry-Go-Round | Tello-Test | Music U and I | Casino |
| 10.30 | Lucky Lady | On the March | Happy Gang | Dr Malone | Strike It Rich | True Story | Ladies' Choice | Music U and I | Today's Hits |
| 10.45 | Lucky Lady | Let's go to Eaton's | Musical Kitchen | Guiding Light | Strike It Rich | Whispering Sts. | Ladies' Journal | Music U and I | On My Mind |
| 11.00 | News; Fiesta | News; Quiz | Kate Aitken | Mrs Burton | Bob Hope | Whispering Sts. | Wonderful City | News; Man in House | News; Wallace |
| 11.15 | Fiesta | Tippy's Matinee | Kindergarten | Perry Mason | Music | Girl Marries | Wonderful City | News; Man in House | Widder Brown |
| 11.30 | All Star Revue | Tippy's Matinee | Man and Music | Nora Drake | Phrase That Pays | Grand Central | Queen For a Day | Showtime | Perry Mason |
| 11.45 | All Star Revue | Tippy's Matinee | Man and Music | Brighter Day | Jane Pickens | Grand Central | Queen For a Day | Showtime | Guiding Light |
| 12.00 | News; Hit Parade | News; Weather | Man and Music | News | Life Beautiful | Stan Boreson | News | News; Melodies | News; Weather |
| 12.15 | Hit Parade | Tippy's Matinee | News | Cecil Solly | News | Stan Boreson | Cedric Foster | Kiddies Karnival | Rhythm Pals |
| 12.30 | News; Sports | News; Sports | Farm; Weather | House Party | Pepper Young | Sam Hayes | Harmony Hoedown | Kiddies Karnival | News; Music |
| 12.45 | Hit Parade | Tippy's Matinee | News | House Party | Right to Happiness | Open House | Harmony Hoedown | News; Music | Fifty A Day |
| 1.00 | News; Facts | On Stage | Recital | Hilltop House | Backstage Wife | News; House | Commentary | House of Music | News; Daydreams |
| 1.15 | Ed Farey Show | On Stage | Recital | Arthur Godfrey | Stella Dallas | Open House | Behind the Story | House of Music | Ma Perkins |
| 1.30 | Ed Farey Show | Grand Central | Afternoon Concert | Arthur Godfrey | Widder Brown | Open House | UN Today | Double or Nothing | Road of Life |
| 1.45 | Ed Farey Show | Grand Central | Afternoon Concert | Arthur Godfrey | Woman in House | Open House | Music on Records | Double or Nothing | Young Dr. Malone |
| 2.00 | News; Town Crier | News; Six For One | Nat Schools | Arthur Godfrey | Plain Bill | News; House | News | Take It Easy | Red, White and Blue |
| 2.15 | Ed Farey Show | Six For One | Nat Schools | Arthur Godfrey | Farrel | Open House | Music on Record | Take It Easy | Red, White and Blue |
| 2.30 | Ed Farey Show | Three Suns | Matinee | Arthur Godfrey | Lorenzo Jones | Open House | Ladies Fair | Take It Easy | Helen Trent |
| 2.45 | Ed Farey Show | Widder Brown | Matinee | Curt Massey | Marriage Pays | Open House | Ladies Fair | Take It Easy | Our Gal Sunday |
| 3.00 | News; Swap, Shop | News; Music | Matinee | Wizard of Odds | Welcome Traveler | News; House | Hughes | Take It Easy | News; Going Places |
| 3.15 | Bing Crosby | Casino | Brave Voyage | Ruth Ashton | Welcome Traveler | Open House | Tello-Test | Take It Easy | Hour of Stars |
| 3.30 | Lucky Listening | Casino | Food Facts | Protective League | Dr. Paul | Open House | Jack Kirkwood | Musical Variety | Casino |
| 3.45 | Lucky Listening | Casino | Easy Listening | Protective League | Road of Life | Open House | Jack Kirkwood | Musical Variety | Casino |
| 4.00 | News; Club 1340 | Casino | Easy Listening | Ralph Storey | News | News; House | Fulton Lewis Jr. | News; Teens | News; Casino |
| 4.15 | Club 1340 | Casino | Curling | Ralph Storey | Commuter's Special | Open House | Frank Hemingway | Theme For Teens | Casino |
| 4.30 | Kiddie Kapers | Hour of Stars | Ballet Story | Housewives Inc. | Commuter's Special | Open House | Curt Massey Show | Theme For Teens | Variety |
| 4.45 | Kiddie Kapers | Hour of Stars | Ballet Story | Housewives' Inc. | Commuter's Special | Open House | Sam Hayes | Theme For Teens | Startime |
| 5.00 | News; Sheriff | Hour of Stars | Win's Showplace | Ed Murrow | Commuter's Special | Traffic Jamb. | Songs of B-Bar-B | Easy Listening | Songs Bar-B |
| 5.15 | The Sheriff | Hour of Stars | Commentary | Clifford & Clark | News | Traffic Jamb. | Songs of B-Bar-B | Easy Listening | Songs Bar-B |
| 5.30 | The Sheriff | Songs of Times | Rawhide | Clifford & Clark | Commuter's Special | Traffic Jamb. | Wild Bill Hickok | Easy Listening | Superman |
| 5.45 | The Sheriff | News; Sports | Rawhide | Frank Goss | Elmer Peterson | Traffic Jamb. | Wild Bill Hickok | Easy Listening; News | Whom Am I |

### 28 D FURNITURE

**SPECIALS IN OUR TRADE-IN DEPARTMENT**

**BEDROOM SUITES**
One, four-piece ivory ........ $79.50
One, four-piece light mahogany ........ $145
One, four-piece walnut finish ........ $119.50
One, four-piece walnut ........ $105
One, four-piece walnut waterfall ........ $129
One, four-piece burl walnut ........ $125
One, four-piece walnut, triple mirror ........ $99.50
(All above complete with spring and mattress.)
Two only, walnut vanities, each ........ $29.50
One walnut vanity and bench ........ $49.50
One walnut finished dresser ........ $15
One ivory finished headboard, 4' 6" ........ $15
Four dressers, large plate mirrors, each ........ $15

**HOME FURNITURE**
825 FORT (above Blanshard) — B 5138

Rolltop desk ........ $29.50
Combination bookcase, desk ........ $22.50
Kitchen table, four chairs. Natural finish ........ $19.50
Bungalow bed, spring and mattress ........ $19.50
Odd chesterfield ........ $14.50

**HOLLAND BROS. & CO**
824 FORT STREET — E 0913

**ONLY AT THE VOGUE CAN YOU BUY AT SAVINGS**
Three-piece Blond Bedroom Suite: Mr. and Mrs. Dresser, Chiffonier, 4' 6" Bed. Regular to $199.50, for ........ $149.50
Cape Cod Garden Chairs, cash and carry ........ $2.99
Delivered $3.49.
**THE VOGUE FURNITURE**
YATES AT QUADRA

### 28 E MUSICAL INSTRUMENTS

CELLO, $80, WITH CASE, BOW, STAND. Box 1405, Victoria Press.

WANTED—USED PIANO FOR CASH. G 2512; evenings, E 7410.

### 28 F TELEVISION and RADIO SALES and SERVICE

A SIM'S ANTENNA WILL BE THE BEST FOR YOUR LOCATION. THERE'S A MODEL TRIED AND PROVEN TO BRING FINEST RECEPTION TO YOUR HOME. BUILT IN B.C. BY B.C. ENGINEERS. ASK YOUR DEALER

CHANNEL MASTER
TV Antennas and Accessories Including the Popular "CHAMPION ALL CHANNEL ANTENNA" Are Rated Tops! See Your Dealer Now

TV — R. V. ELECTRIC — TV
Call and see how reasonable TV can be installed in your home. Lowest prices—lowest terms.
E 5164 — G 0373

24-HOUR RADIO-TELEVISION SERVICE. Guaranteed repairs, antenna supplies, installations. TV approvals. Central TV. G 1432.

ATKINSON & PEARCE
Guaranteed Service and Repairs to all makes of radio and TV
B 8521 — 620 Fort Street

21" WESTINGHOUSE TV SET; MAHOGANY console model; six months old; $435. G 8458.

SPARTAN RADIO FOR SALE—GOOD condition. B 5390.

FREE — FREE
**FREE TV ANTENNAS**
WE WILL GIVE ABSOLUTELY FREE A TV ANTENNA COMPLETELY INSTALLED WITH THE PURCHASE OF A 21" TELEVISION SET FROM OUR LARGE SELECTION OF NATIONALLY ADVERTISED SETS. THIS OFFER IS FOR A LIMITED TIME ONLY—SO ACT NOW!

**TV R. V. ELECTRIC TV**
652 FISGARD — E 2741
EVES. E 5164 - G 0373

1954 G.E. 17" TV and ANTENNA Completely Installed ........ $359.50
FREE — 90-Day — 3-Month Labor and Parts Service — FREE

**A.B.C. TV**
"Western Canada's Largest Dealer"
1011 Blanshard Street — E 5821

# TELEVISION PROGRAMS

Programs listed in black are generally above-average

## TONIGHT

**CBUT-TV—Vancouver (Channel 2)**

| | |
|---|---|
| 5.00—Telestory | 7.15—Uncle Chichimus |
| 5.15—Snakeskin Belt | 7.30—Dinah Shore |
| 5.30—Bill Hickok | 7.45—Headlines |
| 6.00—Test Pattern | 8.00—Regal Theatre |
| 7.00—News | 8.30—Wrestling |
| 9.30—Kraft Theatre, "2 Weeks in Country" | 10.30—Music Hall |
| 11.00—Ethyl Barrymore | 11.30—News; Weather |

**KING-TV—Seattle (Channel 5)**

| | |
|---|---|
| 5.00—Sheriff Tex | 7.30—Life of Riley |
| 6.00—Space Ranger | 8.00—Theatre |
| 6.30—Early Edition | 8.30—Borenson-Bardunn |
| 6.45—Weather Man | 9.00—KING's Crossroad |
| 6.50—Morning After | 9.30—Star Playhouse |
| 7.00—Abbott & Costello | 10.00—World Today |
| | 10.15—To Be Announced |
| | 10.30—Cd. Marche |
| | 11.00—Playhouse |

**KTNT-TV—Tacoma (Channel 11)**

| | |
|---|---|
| 5.00—Matinee | 7.00—Bob Gleason |
| 6.00—News | 7.30—Place the Face |
| 6.15—Baseball Show | 8.00—Mr. McNulty |
| 6.30—Doug Edwards | 8.30—Playhouse |
| 6.45—Jane Froman | 9.00—Video Theatre |
| 9.30—Big Town | 10.00—Playhouse |
| 10.30—Late Show "Big Showoff" | 12.00—Sign Off |

**KOMO-TV—Seattle (Channel 4)**

| | |
|---|---|
| 5.00—Mother Goose | 7.00—Cisco Kid |
| 5.15—Pinky Lee | 7.30—Dinah Shore |
| 5.30—Howdy Doody | 7.45—Camel News |
| 6.00—Sports | 8.00—Groucho Marx |
| 6.10—Dic Gardner | 8.30—Amos 'n Andy |
| 6.15—News | 9.00—Dragnet |
| 6.30—"To Help Themselves" | 9.30—Ford Theatre |
| 10.00—Martin Kane | 10.30—Newspaper |
| 10.35—World News | 10.45—Howie O'dell |
| 10.50—Movie "High Conquest" | 12.00—News |

**KVOS-TV—Bellingham (Channel 12)**

| | |
|---|---|
| 5.00—For the Ladies | 6.35—Serial Time |
| 5.15—Film Parade | 6.55—Crusader Rabbit |
| 5.30—Melody Time | 7.00—King's Crossroads |
| 6.00—Junior Crossroads | 7.30—Cisco Kid |
| 6.15—Armchair Advent. | 8.00—Facts Forum |
| 6.30—Weather Eye | 8.30—Front Page Det. |
| 9.00—Mr. and Mrs. North | 9.30—Ford Theatre |
| 10.00—Candleight Thtre. | |

**KMO-TV—Tacoma (Channel 13)**

| | |
|---|---|
| 5.00—Kiddie Karnival | 6.30—Dick Tracy |
| 5.30—Televisits | 7.00—Super Serial |
| 6.00—Sports Review | 7.30—Lucky 13 |
| 6.10—Weather | 8.00—Jackson & Jill |
| 6.15—News Hilities | 8.30—Movie Time |
| 10.00—Ringside Rasslers | 11.00—Sign Off |

## FRIDAY'S PROGRAM

**KING-TV—Seattle (Channel 5)**

| | |
|---|---|
| 9.30—News | 11.30—World Around |
| 9.35—Farm Summary | 12.00—Wunda Wunda |
| 9.45—Morning Movie | 12.30—Telebargain |
| 11.00—Com. Workshop | 1.00—Matinee |
| | 2.00—King's Ransom |
| 2.25—What You Eat | 2.30—King's Queen |
| 3.15—For Women | 3.30—King's Kamera |
| 4.30—Market Magic | |

**KTNT-TV—Tacoma (Channel 11)**

| | |
|---|---|
| 10.15—News Previews | 1.00—Guiding Light |
| 10.30—Home Show | 1.15—Brighter Day |
| 11.30—House Party | 1.30—Matinee |
| 12.00—Big Payoff | 2.45—Strike It Rich |
| 12.30—Bob Crosby | |
| 3.15—Valiant Lady | 3.30—Garry Moore |
| 4.00—Double or Nothing | 4.30—Dandy Time |

**KOMO-TV—Seattle (Channel 4)**

| | |
|---|---|
| 8.30—Test Pattern | 10.45—3 Steps Heaven |
| 9.10—Thought For Day | 11.00—Home |
| 9.25—News | 12.00—Bride & Groom |
| 9.30—New Dimensions | 12.15—Hawkin's Falls |
| 10.00—Ding-Dong School | 12.30—Betty White |
| 10.30—One Man's Family | |
| 1.00—Woman's World | 2.00—Mary's Kitchen |
| 2.30—Gardener's Friend | 2.45—Katherine Wise |
| 3.00—Kate Smith | 4.35—On Your Account |

### 28 F TELEVISION and RADIO SALES and SERVICE

FREE
Pickup and Delivery
On Radio TV and Appliance Repairs
DELTA ELECTRIC
714 Cormorant — G 7416

### 28 K BICYCLES and MOTORCYCLES

BICYCLES, THREE SPEEDS, TRIGGER control, just like new, $39.50. Guaranteed 12 months. Victory Cycle Works, 585 Johnson Street.

125 CC MOTORCYCLE, LIKE NEW. Write John Low, RR No. 1, Duncan or phone Duncan 837 L 1.

ROBINSON'S FOR GOOD RECONDITIONED bicycles, cash or terms. 1307 Broad Street. Phone E 6212.

BICYCLES ALL SIZES AND REPAIRING. Aaronson's 585 Johnson Street.

EVERYTHING IN BICYCLE REPAIRS at Bernard Ltd., 1410 Douglas. G 5911.

1950 EXCELSIOR MOTORCYCLE, 125 CC, excellent condition; $190. G 7053.

**Do You Ride a Bicycle?**
We will accept bikes in trade on Harley Davidson motorcycles in good running condition at prices from $40 up.
Also
"125 B.S.A." motorcycles and autocycles at $95 up
**Les Blow's Motorcycle Sales**
2647 Douglas Street
PHONE G 7843

CALLING ALL SMART BUYERS
See our selection of clean, used Motorcycles before you buy.
**Brooklands Motorcycle Sales & SERVICE LTD.**
931 FORT STREET — E 5926

### 28 L STOVES and FURNACES

SEE OUR NEW ENTERPRISE RANGE with Cyclos burner, $289, up to $60 trade-in on your old stove. C. Tayler Home Appliance Co., 1436 Government at Cormorant. E 3281.

FAWCETT FOUR-BURNER, FULLY AUTOMATIC electric range, $402, less $70 trade-in.
THE EAGLE SALES & AGENCIES
1016 Fort Street — B 3923

BARGAIN. CONVERTED ALBION range, Cyclos burner, complete with two drums and stands, $75. Also Coleman oil heater. Phone Colquitz 328 M.

ENTERPRISE RANGE AND NEW CYCLOS oil burner, three months old, auto pulse pump, and drum. E 6658.

T. HALLAM & SON
Furnaces and Repairs
739 Cormorant Street — B 3342

SMALL FAWCETT RANGE DITH COPPER coil; $42.50. Carters Stove Store, 820 Fort Street. E 3511.

SOUTHALL'S
Your Aga dealer.
745 Pandora — G 2961

FURNACE REPAIRING AND INSTALLATION, air-conditioning. Free estimates. Hugh Neuman. G 2008.

McCLARY FURNACES, AIR CONDITIONING repairs. Model Sheet Metal, 201 Douglas Street. E 3915.

You pay $239 or installed price $289. HUMBER BROS FURNITURE. E 2111.

ENTERPRISE RANGE MADE FOR US with Cyclos burner $299. Trade-in $60.

MOR-SUN
GUARANTEED FOR 10 YEARS
SEE THEM AT FLETCHER HEATING
2020 DOUGLAS — E 5913

### 28 M MACHINERY

1954 TITAN POWER SAWS. RAMSAY MACHINE WORKS LTD. G 5314

I.E.L. POWER CHAIN SAWS. ALF. Becker. G 6414. 2981 Tillicum.

RENT-A-TOOL
3108 Shelbourne — B 2214

CLETRAC B.C.H., $2,400. PHONE B 7611.

### 28N GARDENS and SUPPLIES

FOR EXPERIENCED GARDENERS — Phone Int. Garden Service, B 8323, after 5. Landscaping, rockwork, maintenance, lawn specialists, lowest cost, hour or contract.

ANNUAL CLEARANCE SURPLUS NURSERY stock, evergreens, heathers, flowering shrubs, etc. Priced to sell. Daily except Sundays. Jennings, 1701 Ruby Road. Albion 260.

FORCED DAFFODIL BULBS FOR MASS planting, $2.00 per flat; approximately 100. Woodwards Florist. G 5614.

TOP SOIL, PEAT SOIL, MANURE, rock, gravel, mushroom compost. Manure by the sack. Colquitz 11 X.

STEPPING STONES AND GARDEN accessories. Color and Concrete Co., 552 Island Highway. Belmont 18 W.

ROCKHOLME GARDEN SHOP
EVERYTHING FOR THE GARDEN
4081 N. QUADRA — ALBION 62 F

SPECIAL NO. 1 BLACK TOP SOIL, $2.75 yard. B 2751.

BEST BLACK TOP SOIL, $3.50. MANure, rock, cinders and gravel. E 5778.

TREES PRUNED, SPRAYED, FELLED; chain saw. Chas. A. Cowie. B 7676.

### 28 O FARM IMPLEMENTS

**BE READY FOR SPRING**
**Outstanding Buys in Used Farm Machinery**
1 Farmall tractor and plow ........ $750
1 Oliver 60 tractor and Ware front end loader ........ $1195
Ford tractors from ........ $650 UP
Garden tractors and Rototillers from ........ $200 UP
We have a stock of used farm implements
**NATIONAL MOTORS LTD.**
TRACTOR DIVISION
G 3922 — Ford and Major Tractor Dealers
2312 DOUGLAS

**"Honest-to-Goodness Buys"**
J. D. Crawler, w/blade, winch ........ $2,100
M.-H. Pony w/hyd., new ........ $1,050
M.-H. Pony w/hyd., equipt. ........ $1,095
M.-H. Spreader ........ $50
YOU CAN SAVE BY CHECKING OUR MANY USED EQUIPMENT ITEMS
**Peden, Goodman & McKenzie**
Your Farm and Garden Headquarters
507 Cormorant St. — B 7611

### 28R TOOLS FOR SALE OR RENT

CASH OR LOANS ON HAND AND power tools, household appliances, musical instruments, etc. Broad St. Trading Co., 1421 Broad St. E 9512.

ROBERTS MACHINERY
2507 GOVERNMENT ST. — G 4812

### 28X MISCELLANEOUS FOR SALE

BARGAINS GALORE
A store full of useful used furniture at bargain prices, including single beds with spring and mattress, $9.50 and $10.50. English single bed with genuine horsehair mattress, including pillow, $18.00. Kroehler foldaway bed-chesterfield with good mattress, $17.50. Set of five solid oak dining chairs and extension table, $19.50. Real bargains in "traded in" two-piece chesterfield suites, $16.50, $17.50, $19.50, $22.50, $24.00, $29.50 and $35.00. Dressers, $7.50 up to $24.00 for a lovely large walnut dresser. Single cots with mattress, $5.50 and $6.50. Thanks, folks.
WALLY GRAY USED FURNITURE
617-619 Johnson — B 1631

NOW IS THE TIME TO LOOK AT THE curtains in every window of the house. Then brighten up the home with smart new style drapery fabrics at clearance sale prices from:
THE BARGAIN SHOP, 758 FORT ST.

FOR YOUR HOPE CHEST—HOPELESS chest or otherwise—a few of our guaranteed $100 waterless cooking sets, now only $39.50, complete; $9.50 on delivery and three monthly $10 payments. 812 Humboldt, next to St. Joseph's. E 6515. Maple Leaf Sales Ltd.

"FRONT DOOR SPECIALS"
Norge fridge, 5 cubic feet, good condition, $85; Watermaster electric hot-water tanks, glass lined, five-year guarantee, special $94.50.
MAIS ELECTRIC
1821 Cook St. — B 4131

WEAR PIERCED EARRINGS
Sleepers or hooks, $3.00. Free piercing. S. C. Johns, Jeweler, 1136 Government Street (at View).

SPECIAL—STRICTLY NO. 1 COMOX potatoes, $1.99 hundred pounds, good cookers; parsnips, two pounds for 15c; oven fresh bread daily, 11c a loaf. Everything at a low price. Outdoor Market, 3475 Quadra at Cloverdale. Open seven days a week until 10 p.m.

### 28 X MISCELLANEOUS for SALE

MONTH END BUYS
Reconditioned—Beatty Cleaner ........ $29.00
Modern Electric Washer ........ 44.50
Sewing Machines (treadle and electric) ........ $25 and up
TAYLOR & CO., 816 FORT ST.

LAWN MOWERS
Run Smoothly
When sharpened and repaired by
PRICE'S KEY SHOP
847 Fort Street — G 6221

BABY'S TRAVELING CRIB WITH handle and folding legs, 31" by 14" by 9", $8; folding pram, $5; baby's canvas dressing table, $3. 934 Craigflower Road. G 4946.

DON'T FORGET
POWER MOWER SALES AND SERVICE
Victoria's most highly specialized Power Mower repair shop.
B 6513

HORSE RACING HAS GONE FROM VICTORIA, but Whirlaway Mutuals offers racing fun in your own home. $2.98 at both Cunningham Drug Stores.

MORNING GLORY ENGLISH BONE china tea sets, complete $18.95. Open stock. Exclusive at the Carol Ann China Shop, 835 Fort. B 2733.

16 M.M. CINEKODAK MOVIE CAMERA in good condition. Complete with carrying case and focusing attachment. E 8444.

PAINT SPECIAL—WALL SATIN RUBber base paint, $1.99 quart. Harte-Andrews Paints Ltd., 711 View Street. G 4713.

GUARANTEED USED WASHER
Guaranteed Expert Repairs to All Makes of Washing Machines
615 Chatham Street — B 6413

TWO CANVAS LAWN ARM CHAIRS; one-man logging saw; 50-foot hose, three sprinklers; garden tools, etc. G 9486.

OPENINGS NOW IN FLOWERCRAFT classes. Hobbies and Crafts, 741 View Street. B 7832.

WESTINGHOUSE CONSOLE RADIO, washing machine, Hollywood couch. G 8675.

KITCHEN RANGE, MAJOR SAWDUST burner attached; good condition; cheap. Phone B 1987.

WILL SELL SINGLE BED OR TRADE for child's playpen in good condition. E 7332.

WATER TANK AND SPAN, $5; ELECTRIC rangette with chrome top, $30. E 2289.

NOW OPEN—BLUEBIRD THRIFT SHOP. Men's, ladies' and children's good used clothing, shoes. 2605 Douglas.

GOOD AS NEW SHOP
Used furniture and home appliances
1317 Esquimalt Road. G 6895

HERRING AT GORGE
Osman gigs and rods. 567 Obed
TRADE SUPPLIED

USED SEWING MACHINES — LARGE selection all good condition. Elna Sales & Service, 888 Fort Street. E 6313.

ADDING MACHINES, CASH REGISTERS, slicers and scales. C. G. Owen & Son, 939 Johnson Street. E 9353.

PICTURE FRAMING
Williamson's Photo and Art Store, 640 Fort Street.

WE BUY AND SELL MUSICAL INSTRUMENTS, cameras, trunks, sporting goods. Island Trading, 1415 Government. G 6354.

BARGAINS
Frigidaire refrigerators all sizes; Easy-Spin dry washers. E 8693.

MANURE PULVERIZED DUCK GUANO, 60c sack, $3 minimum delivered. Duck Farm. Phone Sidney 180.

DRY HEN MANURE WITH PEAT MOSS, 10 sacks $6.85, 5 sacks $3.75 (sacks not included) delivered. G 9051.

TREADLE SEWING MACHINE, IN GOOD working order. E 2167.

**TRADE-IN DEPARTMENT**
We have a wide selection of Appliances, Furniture and Radios arriving daily at our Trade-In Department, 636 Broughton Street, opposite Coach Lines Depot.
**T. EATON CO.**
CANADA LTD.

**SCOTT & PEDEN**
FOR YOUR VEGETABLE AND FLOWER SEED, DORMANT SPRAYS, SEED POTATOES AND GARDEN TOOLS, CALL G 7181 FOR A FREE DEMONSTRATION OF THE ALL-PURPOSE "MERRY TILLER."

ALUMINUM AWNINGS
**Lowest Price in Town**
**Peden, Goodman & McKenzie**
507 CORMORANT — B 7611

**A B C ELECTRIC**
Guaranteed rebuilt cleaners, all makes and prices.
809 FORT STREET — G 3113

### 28 X MISCELLANEOUS FOR SALE

**AUTO MOLY**
**Engine Treatment**
MILLIONS OF MOLYBDENUM "Roller Bearings" per square inch ........ $1.35
**DICKINSON & DUNN**
Back of The Bay on Arena Way

GIGANTIC LAMP CLEARANCE
$2,000 lamp stock must go!
TRILITES and TORCHIERES up to $24.50 for ........ $12.95
TABLE LAMPS up to $19.50 for ........ $9.95
SMOKER STANDS up to $15.00 for $7.95
USED BED CHESTERFIELD SUITES from ........ $29.50 up
**SEARS LTD.**
716 YATES STREET — B 8171

**WOODWARD'S**
Used Appliance Showrooms
See Our Money-Saving Values Which Carry Woodward's Gold Shield Warranty
750 PANDORA, B 8932

### 29 WANTED MISCELLANEOUS

CAR TOP CARRIER, HEAVY DUTY DE luxe model, little used. $8.50. G 9486.

CHENILLE BEDSPREAD, CURTAINS TO match, 200 inches wide, new. E 0284.

KITCHEN CABINETS VARIETY WOOD Products, 133 Kingston Street. G 1833.

SILVER FOX FUR, NEW; LARGE IRONing board, new. What offers. B 0750.

PUNCH N' JUDY CHILDREN'S SHOP—880 Fort Street. B 0633.

LOGANBERRIES, GROW YOUR OWN. Tips, 10c. Alb. 303 X. 1872 Feltham.

GRAVEL, CRUSHED FILL OR ROAD, garden soil, rocks, clay. G 9421.

HAY, SOIL, CINDERS, ROCKS, MANURE, fill, gravel, trucking. H. Vye, G 5564.

SMALL CONCRETE MIXER WITH OR without motor. Phone B 6085.

50 TO 500 YARDS GOOD SOIL ON property. G 3486.

LOW BED TRAILER TO HAUL FORD tractor. G 3486.

BEER BOTTLES, RAGS, METALS—Island Junk. E 0343, anytime.

TO SELL GOOD BOOKS CALL B 1427. THE HAUNTED BOOKSHOP 845 Fort St.

WANTED — USED FURNITURE. Holland Bros company. E 0913.

BETTER DEAL CASH FOR YOUR FURniture, trunks, tools. Reliable. E 6714.

ANYTHING IN TOOLS TRUNKS SUITcases. Highest price paid. G 6634.

OLD BICYCLES AND PARTS ARE worth money at 585 Johnson Street.

LARGE TAYLOR SAFE. G 7055.

FOR RUBBER STAMPS — DIGGON'S

FOR PICTURE FRAMING — DIGGON'S

### 30 SWAPS

1950 NORMAN AUTO-CYCLE IN A-1 condition, for 12' or 14' inboard boat or sell. B 0673, after 6 p.m.

### 31A POULTRY, HATCHING EGGS, ETC.

"THE CHICKS WHICH GIVE RESULTS" Now is the time to order your chicks. Over 30 years' experience in producing good poultry is our guarantee of quality. Ten pure and cross breeds to select from. Write for particulars and prices, and remember "It's results that count."
RUMP & SENDALL LTD
Langley Prairie, B.C., and Vernon, B.C.
J. L. LANG, Vancouver Island Representative, 3976 Braefoot Rd. Albion 311G.

DON'T ORDER CHICKS until you see what we have to offer. Send for catalogue today.
SANDERS POULTRY FARMS LTD.
Cloverdale, B.C.

HAMPSHIRE PULLETS FOR SALE. Wanted, hens for slaughter. Phone Albion 62G. 790 Lily Avenue.

FOR MORE CHICKS, BETTER CHICKS
BURNSIDE POULTRY FARM
A. E. Powell, Box 275, Hammond, B.C.

**SOLLY CHICKS**
MAKE SURE OF GETTING SOLLY chicks by placing your order now. Orders being booked for 1954 delivery. White Leghorns, New Hampshires, Barred Rock Cross Hampshires, Leghorn Crosses. Write for useful and helpful catalogue to James A. Flynn.
LAKEVIEW POULTRY BREEDING FARM
Westholme V.I. B.C.

**SKOOKUM CHICKS**
All popular breeds. Crosses, Hambars and broiler chicks. Prices and educational literature on request. 43 years of continuous service to B.C. poultrymen is your assurance of satisfaction.
**BOLIVAR HATCHERIES LTD.**
BOX 860 — NEW WESTMINSTER, B.C.

### 31 B HORSES

FOR SALE. ONE 16-HAND, SIX-YEAR-old gelding. Sound, well mannered, but a bit spirited. Has ability to jump. Apply to Mr. Carley, Victoria Riding and Hunt Club.

### 31 F DOGS

WANTED — REGISTERED GERMAN sheppard pup, male or female, under one year. Box 1418, Victoria Press.

TOY CHIHUAHUA PUPPIES (THREE only), tan and black. 2163 Middowne Road.

### 31 G CATS

YOU ARE INVITED TO THE CATS' Protection League tea, next Saturday, Orange Hall, 725 Courtney. B 2041.

### 31 L CAGE BIRDS and AVIARIES

CHOICE SURPLUS BUDGIE BREEDERS, from $3.00 each. H. Andrews, Brentwood. Keating 17G.

BABY BUDGIES. CALL WEEK END OR evening. Tosh, 1817 Feltham.

### 31 X MISCELLANEOUS LIVESTOCK

GOOD HINDQUARTERS BEEF. GOOD for lockers. Sell reasonable. E 9005.

HAY FOR SALE. W. W. MICHELL, Saanichton. Phone Keating 22-Y.

### 34 HOTELS

JAMES BAY HOTEL
American or European plan. American plan as low as $22.50 per week. Television entertainment. 270 Government Street. G 7151

ABERDEEN HOTEL
FOR RESTFULNESS AND SELECT ATmosphere. Cooking which is par excellence. The Aberdeen Hotel offers you this at moderate rates. G 3742.

THE GLENSHIEL, 606 DOUGLAS — A residential hotel providing every comfort for elderly people. E 4164.

**RITZ HOTEL, 710 FORT ST.**
FURNISHED APARTMENTS AND ROOMS — E 1021
Elevator Service — Permanent or Transient

**GLEN COURT HOTEL**
New management. Clean comfortable warm rooms, $6 to $8 weekly
707 Blanshard — G 0129

### 35 BOARD and ROOM

BOARD AND ROOM—LARGE BEDROOM and sitting room, twin Hollywood beds, to share with young business girl in private home. Reasonable rate. Phone G 6918, apply 3084 Carrol Street.

CLEAN, COMFORTABLE ROOM, PRIVATE home, full board. Working person. Near Jubilee. B 0255.

ROOM AND BOARD, GIRLS ONLY, $55 per month. Esquimalt. G 0319.

ROCCABELLA—ONE LARGE SINGLE room with full board. G 0030.

GOOD ROOM AND BOARD, CLOSE IN, $55 a month. G 5655.

EXCELLENT ACCOMMODATION FOR gent. 1120 McClure.

GOOD CLEAN ROOM, CLOSE IN, AND good board. 1058 Pembroke Street. B 3774.

ROOM AND BOARD IN PRIVATE home. G 7695.

GOOD MEALS, NICE HOME. B 0563. 409 Dunedin.

EXCELLENT BOARD AND ROOM, business men, share. B 0750.

## 35 BOARD and ROOM

QUIET SUNNY ROOM. 10 MINUTES walk to city. Excellent meals. B 4933.

CRAIGMYLE 1037 CRAIGDARROCH New management G 0031

## 36 ROOM and BOARD WANTED

FOR A QUIET MAN NON-SMOKER, non-drinker, with elderly couple. Phone B 3888.

## 37 ROOMS TO RENT FURNISHED

SUPERIOR ATTRATIVELY FURNISHED bed-sitting room separate kitchen, every convenience provided. Rockland area. For business women only. E 3085.

CLEAN, BRIGHT BEDROOM IN REfined, quiet home; Jubilee district; $25 per month. Gentleman only. B 9504.

CLEAN, BRIGHT BEDROOM IN REfined quiet home. Jubilee district. $25 per month Gentleman only. B 9504.

FULLY FURNISHED SLEEPING ROOM, central. After 5, B 8368.

COMFORTABLE BED - SITTING ROOM. Evenings. 34 Olympia Avenue.

COSY ROOMS, ALL FOUND. SELKIRK Lodge, 819 Fort Street. G 0117.

## 38 HOUSEKEEPING ROOMS TO RENT, FURNISHED

TOURIST, LARGE HOUSEKEEPING rooms, everything supplied, warm, clean, good residential district, five blocks city centre. Mrs. Denninson, 1007 Linden. G 6325.

FOR RENT, WELL FURNISHED, WARM upstairs housekeeping room. Near bathroom and kitchen, in select district. Three minutes from bus. Phone G 2348.

HOUSEKEEPING ROOM, KITCHENette and sink, $7.50 per week, automatic heating and hot water, near Hillside at Quadra. Phone E 5910. B 6749.

HOUSEKEEPING ROOM, REASONABLE, close-in, excellent location, near shopping centre, working person. Phone E 5365.

LIGHT HOUSEKEEPING OR SLEEPING room for a young working man or girl, close to town and bus, everything found. 1012 Richardson Street. B 9612 or B 8081.

FURNISHED HOUSEKEEPING AND sleeping rooms. Morning 8-10 a.m.; evening after 7 p.m. 1827 Quadra Street. B 2285.

HOUSEKEEPING ROOM TO RENT, furnished or unfurnished. $28. Apply 651 Belton Avenue, after 6 p.m., Victoria West.

ROOMS $16-$50 . WE SEE THE rooms and supply full details and phone service charge $1.00 633A Johnson Street B 2414 9-5 daily.

BED-SITTING, KITCHENETTE, SINK, single, $35. E 3372. 1016 Carberry Gardens.

SUNNY FRONT BED-SITTING ROOM, in nice home, for business lady. Oscar Street. E 5084.

BEDROOM AND KITCHENETTE, FURnished, warm. In Fairfield. $30 per month. E 6741.

BRIGHT FRONT HOUSEKEEPING room, close to Buildings and park. G 9717.

2 TWO-ROOM SUITES, SEPARATE entrance, gas and water, also single room, no children. 1736 Haultain.

COMFORTABLE SUNNY HOUSEKEEPing room, kitchenette, Jubilee, bus at door. Suit business girls, nurses. B 4772.

BRIGHT LARGE ROOM, GROUND floor, near boat docks. Also a two-room suite. G 6451.

FURNISHED FRONT BED - SITTING room, heated, close in, linen supplied. B 7564, after 4.30 p.m.

TWO-ROOM SUITE AND KITCHENette, $45 a month, fuel found. Phone G 4882. 619 Queen's Avenue.

LARGE FRONT BED-SITTING ROOM for single gentleman. Hot plate, linen. Vicinity Cook and Rockland. E 9502.

LARGE ROOM, EVERY CONVENIENCE. Child care for working mother. G 3441.

FULLY FURNISHED LIGHT HOUSEkeeping room. Central. B 6623.

TWO ROOMS AND BATH; SECOND floor; adults. 1540 Jubilee. E 8370.

TWO LARGE WELL - FURNISHED, newly decorated rooms, close in. B 3343.

GROUND FLOOR, GAS RANGE; ALL found. Near Parliament Buildings. E 6823.

LARGE, CLEAN ROOM, NICELY FURnished. B 3295.

TWO ROOMS, KITCHEN, WORKING couple. Near curling rink. 918 Green.

SINGLE AND TWO-ROOM SUITES. 330 Moss Street.

CLEAN ROOM—BEDDING, DISHES, GARAGE. BUSINESS PERSON. G 4742.

LIGHT HOUSEKEEPING ROOM — 303 Vancouver Street. Phone E 5029.

## 40 FLATS and APARTMENTS TO RENT, FURNISHED

TRUTCH STREET—CLOSE IN, LOVELY three-room front suite, nicely furnished, four-piece bathroom, garage, locker room; $75. Working adults. April 10.

Fort Street—Close in, two-room furnished suite (and semi-private utility), working adults. April 10. $35.

DICKIE & CO. REALTY
833 Fort Street. B 4312. Eves. E 3640

COSY BASEMENT SUITE, OWN WASHroom with shower. Private entrance. G 7442.

ISLAND AUTO COURT — THREE TWO and one-room cabins and baths, hot water, central heat. Reasonable winter rates. Island Highway past Six-Mile House. Phone Belmont 18M.

TWO - ROOM SUITE, FULLY FURnished, use of washing machine, telephone. Available immediately. B 2859. Apply 631 Head Street.

CENTRAL THREE AND FOUR-ROOM SUITES. RANGES, REFRIGERATORS. HEATED APARTMENT BLOCK. ADULTS. $69.50, $79.50. B 5515.

HIGH QUADRA—TWO ROOMS. ELECtric stove. Separate entrance. Business couple. B 7767.

TWO-ROOM SUITE, COMFORTABLE, one sleeping room. B 3678. 1228 Yates Street.

TWO ROOMS AND KITCHENETTE, GAS stove, Frigidaire. Vacant, April 3. Business people only. 436 Michigan St.

CATON'S BUNGALOW COURT. TWO and three-room self-contained suites. 341 Island Highway. B 1180.

BACHELOR SUITE FOR RENT. MODerate price, from April 1. 1510 Belcher. B 0352.

TWO ROOMS AND KITCHENETTE. Furnace heat, quiet home; bus stop B 0536.

BACHELOR SUITE. FURNISHED OR unfurnished. Heated. Central. Adults. $55. E 1052.

THREE-ROOM SUITE, HEATED, SINK, gas stove. $45. Acorn Apartments. Non-drinkers only. G 0400.

SMALL SELF-CONTAINED SUITE, 305 Windermere Place. E 3642, before 8 p.m.

TWO ROOMS, SINK AND GAS. 117 Superior Street. Vacant April 4.

TWO-ROOM APARTMENT, SEMI-FURnished. Walking distance. $32.50. B 9727.

TWO-ROOM SUITE, GROUND FLOOR, $35. 820 Balmoral, near Blanshard.

SELF-CONTAINED SUITES. WINTER rates. Cambridge Motor Court. G 1220.

TWO ROOMS, ALSO GARAGE. E 6022.

## 40A FLATS and APARTMENTS TO RENT, UNFURNISHED

STRATHMORE APARTMENTS, CORNER Hillside and Cook. One only, large, excellent suite in this ultra-modern apartments in high and dry location. Suite is extra large, with oak floors, lovely living room, dining room, tiled cabinet kitchen, with nook space, electric range, Frigidaire unit, etc. Plus additional separate rear entrance. Hall with deep cupboards, Pembroke bathroom, large twin-size bedroom with lighted walk-in closet. Rent $80 a month. Can be viewed by seeing Mrs. Walker, Suite 1, downstairs. Northwestern Securities, 112—745 Yates Street.

SMART, NEW, SINGLE - BEDROOM suite, ideal for business woman or couple. Large "L" shaped living-dining space, fully equipped GE kitchen, hot water, heat, use of complete automatic laundry. 2561 Beach Drive; $87.50 on lease. B 7775.

BEACH DRIVE SUITE, WILLOWS PARK area. Lovely view of water. Large living room, extra large bedroom, modern cabinet kitchen with range and fridge, bathroom and garage. Available immediately. $90 per month. Swinerton & Co. Limited. E 7181.

SELF - CONTAINED, HEATED THREE rooms, vacant now, $67.50; three rooms, fridge and electric range; $72.50 for April 15, 1954; $50.30 three large rooms for April 12, 1954. George Randall Ltd. G 8109.

FORT STREET, CLOSE IN, CLEAN three-room front suite with gas range (semi-private utility room). April 1. Working adults, $37 (or partly furnished $40). 833 Fort. B 4312 evenings, E 3640.

## 40A FLATS and APARTMENTS TO RENT, UNFURNISHED

TWO SELF - CONTAINED BACHELOR suites, living room; kitchen with electric stove and frig, bathroom, garage. Rent, $55 and $58 monthly. Adults only G 2553 or G 9117.

HANDSOME, LARGE FIVE-ROOMED suite full of modern including range, heat and hot water. In lovely situation, views. $100 Newstead Realty Ltd., 766 Fort Street B 8417

3½-ROOM SELF-CONTAINED, MODERN suite, private entrance, hot-water heat; Fairfield district. Business couple preferred. $75. B 8412.

SELF-CONTAINED, CLOSE IN, CHOICE of two apartments, three and four rooms. Apply C. G. Owen. E 9353 or B 9701.

ATTRACTIVE THREE - ROOM SUITE, sun porch overlooking harbor; electric range, fridg. Walking distance. Adults. B 1001.

LARGE THREE-ROOM SUITE WITH bath, picture plate-glass windows, all facing water. Vacant. Adults. 422 Dallas Road.

VERY ATTRACTIVE FOUR - ROOMED suite, ground floor. Hardwood floors, automatic heat. $85. Fairfield. Adults. Garage. E 4445.

CENTRAL THREE AND FOUR-ROOM SUITES. RANGES, REFRIGERATORS. HEATED APARTMENT BLOCK. ADULTS. $59.50, $69.50. B 5515.

CLOSE IN, QUIET UPSTAIRS APARTment. Two rooms, bathroom, kitchen. Adults. $55. Apply 4 to 6 at 977 Humboldt Street.

ONE-BEDROOM SUITE, LUXOR MANOR, 1050 Richardson Street. Rent $86.90. Brown Bros. Agencies, Blanshard Street. E 1183-4.

TWO-ROOM UNFURNISHED APARTmnt, Wark Strtet. Phone between 6-10 p.m. E 3182.

THREE-ROOM SELF-CONTAINED DUplex, electric range, newly decorated. Child welcome; $65. B 1988.

NICE THREE - ROOM SUITE, HOTwater heated; fridge and gas stove; $55 month; no children. 3293 Douglas, Ste. 2.

NICE THREE-ROOM SUITE, HOTwater heated; fridge and gas stove, $55 month; no children. 3293 Douglas, Ste. 2.

THREE-ROOM MODERN APARTMENT. Electric stove, fridge, steam heat. $68. B 3904.

MODERN DUPLEX APARTMENT, NEWly decorated, electric stove, oil heat. $60 per month. E 1625.

THREE ROOMS, SELF-CONTAINED, ground floor, $55 month. Call after 5. 101 Ontario Street.

TWO-ROOM SELF-CONTAINED APARTment. Close to town. Phone evenings. E 1853.

LARGE, BRIGHT, SELF - CONTAINED three-room suite, electric range, hot water heat. Adults. $80. B 1137.

THREE-ROOM BRIGHT SUITE; $59 Heat, light, water included. Share bath. Jubilee district. Adults. E 6295.

FOUR-ROOM HEATED SUITE. MAIN floor. Close to bus. Electric range and hardwood floors. B 7834.

MODERN FIVE - ROOM SUITE. IMMEDIATE POSSESSION. 132 DALLAS ROAD. B 6221.

THREE - ROOMED, SELF - CONTAINED suite. G 5915 after 5 p.m.

BEACON HILL PARK—Very nice ground floor three-room suite. Available April 1. Rent $85 per month.

BEACON HILL PARK — Upper duplex, consisting of three rooms, heated. Rent $65 per month.

OAK BAY—Fully furnished five - room suite. Available April 1. Rent $125 per month.

HAGAR & SWAYNE LTD.
New location. 614 Yates Street
G 0531
(Member Victoria Real Estate Board)

## 40B FLATS and APARTMENTS TO RENT, FURNISHED OR UNFURNISHED

THREE AND FOUR-ROOM APARTments in new block, close in. Range, fridge, lockers, laundry room, automatic washing machine, hot water, provided. Electric heat. $75 and $80. E 2327.

UPPER DUPLEX, PRIVATE ENTRANCE, two bedrooms, baby considered. B 8453.

RENTAL SERVICE — B 2414
Central headquarters for tenants and landlords at 633A Johnson, 9-5

## 42 HOUSES TO RENT, FURNISHED

FIVE-ROOMED BUNGALOW, FULLY furnished. Lovely location. Garden and yard. Garage. Cadboro Bay. $100 per month. Brown Bros. Agencies Limited, 1125 Blanshard Street. E 1183-4.

TWO-ROOM FURNISHED HOUSE TO rent. Phone G 7946 (morning). Adults only.

BUNGALOWS AT $32 TO $55 MONTH. Harbor Court, Sooke 47 F.

THREE-BEDROOM HOME NEAR JUBIlee. G 3878 after 4.30 p.m.

## 42A HOUSES TO RENT, UNFURNISHED

SAVE TIME AND ENERGY — SEE Rentals Unlimited. 1216 Broad. B 3544.

## 42B HOUSES TO RENT FURNISHED OR UNFURNISHED

ALERT SERVICE TRANSFER CO LTD When moving call us (or fast, reliable service anywhere in B.C. Safe moving is our motto.
E 4101 E 3569 749 Broughton Street

LET JEEVES BROS MOVING AND storage handle the job. Local and long-distance moves E 9832

## 43A HOUSES WANTED TO RENT, UNFURNISHED

WANTED—ON OR BEFORE MAY 1, SIXroom modern, fairly new three-bedroom house. Oak Bay area, preferred. Willing pay substantial rent, right property. Phone Empress Hotel, Room 296 after 6 p.m.

YOUNG COUPLE WITH TWO CHILDREN wish to rent house with option to buy. Not necessarily in city. Have reliable work and good wages. Box 1926, Victoria Press.

FAMILY HOME FOR RESPONSIBLE tenant, not necessarily city. Garden space. Phone B 9811 from 6 a.m. to 5 p.m., evenings G 9891.

WANTED TO RENT, UNFURNISHED house or suite in Victoria or vicinity, available immediately. Apply Box 1913, Victoria Press.

THREE-BEDROOM HOUSE, GOOD DIStrict, wanted by responsible couple with two children. Phone B 1942.

## 44 HALLS, STORES and OFFICES TO RENT

590, LARGE STORE WITH MEZZANINE office space. Fort Street near Quadra, ready to move in.
GEORGE RANDALL LIMITED
G 8109

TWO AND FOUR-ROOM OFFICES TO rent in modern building; Yates Street. Reasonable rents. Please ask for Mr. Speed. Rithet Consolidated Ltd. B 4251.

OFFICE
Central location, newly decorated, rent $25. Phone Mrs. Browne E 9151.

OFFICE IN CENTRALLY - LOCATED building. Hot-water heat. $25. Phone B 8923 or G 1843.

NEWSTEAD HALL, 734 FORT STREET Seats 150 Kitchen facilities. B 1121.

## 47 CARS for SALE

FOR SPRING FUN
1950 Chevrolet 5-passenger Sports Coupe, custom radio and heater, $1,250.
1950 Meteor Convertible, tip-top shape, matador red, $1,595.
1950 Morris Convertible, metallic blue $575
Can be seen at Causeway Service Station, Government at Humboldt. G 3011.

SAVE $900
1953 Buick "Super" four-door sedan, just like new. Privately owned, only 7,000 miles, carefully broken-in, equipped with Dynaflow heater, Selectronic radio, whitewalls. This car new, $5,300, will accept $4,400 for quick sale, terms can be arranged. Phone G 2138.

1951 Austin A-40 Sedan $735
1948 Plymouth Sedan $1,000
1937 Chevrolet $195
1939 Dodge, new paint $225
CAPITOL AUTO SALES
2416 Douglas G 9723

1953 DODGE SEDAN, "SOLEX" GLASS, custom seat covers. Near new condition. Private owner. Cash, terms, consider earlier model Dodge or Plymouth trade. Phone E 9392 after 6 p.m.

1948 DE SOTO SEDAN, IN GOOD OVERall condition. Will sacrifice for quick sale. Can be seen evenings at Old Mill Motel, across from six-mile house, or phone Mr. Wadie at G 9311.

1950 DODGE COUPE. IMMACULATE condition inside and out. Owned by one good driver since new. Original mileage 11,882. Offers invited. Phone G 3087 or Colquitz 172.

LIGHT BLUE 1949 PONTIAC FOR SALE, in first-class condition, equipped with radio. Full price $81,050. Contact I. V. Saunders, G 3458, Sundays and evenings, or G 7146 weekdays.

CARROLL RIGHTER'S
## ASTROLOGICAL FORECAST

FRIDAY, APRIL 2, 1954

**ARIES (March 21 to April 19)**—A.M., wind up as swiftly as you can all behind-the-scenes odds and ends, for p.m. brings you a big chance to get your personal appearance, health, general well-being toned up for future success. Be happy tonight.

**TAURUS (April 20 to May 20)**—The morning is fine for aiding any who are in distress, perplexed or who need more information that you can supply before going ahead with their plans. P.M. is fine for organizing your future systematically.

**GEMINI (May 21 to June 21)**—During morning attend to matters of credit, prestige, civic responsibility. P.M. is excellent for getting together with good friends, ardent supporter and enjoying yourselves.

**CANCER (June 22 to July 21)**—A.M., study your newspaper, other channels available for data you need right now. P.M. is fine for taking such plan to any in authority who can give you necessary support for successful termination.

**LEO (July 22 to Aug. 21)**—Get your bills paid, collect funds now due you, be co-operative with others a.m. Afternoon, get out in world as much as you can seeking expert advice for your own problems. Lift your sights to loftier aims.

**VIRGO (Aug. 22 to Sept. 22)**—After using a.m. to talk out future plans with compatible companions, business associates, p.m. is fine for looking at your assets and liabilities and for making your supply and demand harmonize.

**LIBRA (Sept. 23 to Oct. 22)**—Tackling those accumulated odds, ends with vigor during a.m. puts them quickly behind you. Then you can get together later with congenial comrades and enjoy yourselves.

**SCORPIO Oct. 23 to Nov. 21**—A.M. is fine for getting your personal appearance in attractive shape, your health toned up. P.M., take good long look at whether your abundance is all you would like it to be. Correct errors, flaws.

**SAGITTARIUS (Nov. 22 to Dec. 21)**—A.M., avoid argument with close tie over some irreconcilable point, for you both are entitled to your own views. Later seek ways to bring peace, harmony through mutual delights, recreation, romance.

**CAPRICORN (Dec. 22 to Jan. 20)**—Contacting all associates, working out everyday concerns wtih them, fixing transportation problems is fine a.m.; then p.m. is good for improving matters at home. Be understanding.

**AQUARIUS (Jan. 21 to Feb. 19**—Getting your financial affairs in better shape by reducing obligations, collecting debts early brings more security. P.M. is good for communicating with all colleagues, relatives, neighbors.

**PISCES (Feb. 20 to March 20)**—Think deeply during free moment early in day what you actually want from life, persons about you. After noon put plans into effect for bringing quickly right into your environment.

**IF YOUR CHILD IS BORN FRIDAY . . .**

Friday's child is one of those very interesting tots whose early life and later years will be very different. During adolescence it's best to bestow a most complete education to arm on all points and to develop confidence. The later years find a strong, dominating quality which augurs much success in life especially if you have given a basically sound education in combining idealistic concepts with practical ways to make them workable in every-day living.

(Copyright, 1954, General Features Corp.)

## 47 CARS FOR SALE

1939 STUDEBAKER COUPE. COMpletely overhauled, excellent tires. Car in perfect working order. Trade or terms. Phone E 0863, after 5 p.m.

1949 MERCURY SEDAN. EQUIPPED with heater. Good condition. Phone E 8761 or see at 932 Johnson Street. Price $1,100.

AUSTIN STATION WAGON, 1952, USED privately. Very low mileage. Top condition cared-for station wagon in Victoria. Forced to sell for $1,095. G 7834.

815 DOUGLAS ST.—AUTOMOBILE INsurance is well written at low rates. Harry Poole; Ltd. 24-hour telephone service. B 2101.

1951 THAMES ½-TON PANEL. OWNER driven only 7,000 miles. Can be seen at 2519 Rock Bay Ave. weekends. E 9147.

1941 CHEV. SPECIAL DE LUXE 4-DOOR sedan. Going East must sell this weekend. Highest offer. G 7773.

1937 STUDEBAKER SEDAN IN GOOD shape, for quick sale at $195. Phone B 2244.

1946 CHEVROLET SEDAN, GOOD RUNning order, mechanic's special at $580. Phone B 2244.

1940 PLYMOUTH FIVE-PASSENGER coupe with heater, A-1 condition. Suite 4, 308 Oswego, after 5.

1949 PONTIAC DE LUXE SEDAN, radio, heater and defroster. Undersealed. One owner car. $1,450. G 8458.

1930 PLYMOUTH—FIVE GOOD TIRES, hydraulics, seat beams; licensed; $90. 344 Irving Road.

1931 MODEL A FORD, GOOD CONdition, with 1954 licence. 1632 Myrtle Avenue.

EXCEPTIONAL BARGAIN—1950 STUDEbaker Starlight coupe. Heater, radio. Clean condition. $1,375. Phone B 6216.

1940 CHEVROLET, IN EXCELLENT CONdition, fully equipped. E 2806. Can be seen weekdays at Victoria Tire lot.

TRY K—M. FOR BETTER USED CARS, trucks and jeeps. 1107 Yates at Cook. B 5832.

LET FERRIDAY'S TEACH YOU TO drive safely. Dual-control cars. CAUSEWAY SERVICE STATION. G 2241

1949 HUDSON—BARGAIN. CALL AT 813 Douglas or phone G 6923.

1949 FORD SEDAN. TOPS. SMART. $1,600. Consider trade. Colquitz 164-R.

1938 FORD, FAIR CONDITION. WILL sell for best offer. Belmont 340 X.

1940 PLYMOUTH COUPE, IN GOOD condition. Good tires. Phone E 3977.

1939 CHEVROLET TUDOR SEDAN, heater, very good shape. Phone G 8256.

FOR QUICK SALE, 1950 AUSTIN, $475. E 5752.

1951 VANGUARD, VERY GOOD CONDItion, price $895. Phone B 3357.

1950 AUSTIN, GOOD CONDITION, '54 license, $775. Or best offer. Alb. 137 F.

1953 M.G.
New Car Condition
British Automobile Centre Ltd.
971 Yates Street

## 47 CARS FOR SALE

National Motors have gained renown—
By beating most any Deal in town!

Shop around—then see us. Ten to one we'll beat the best used car or truck deal you can find! We can do it because of our policy of lowest markup with rapid turnover. Priced right, conditioned right, our used cars give top value for your dollar. Yet another reason why

Yes, Definitely in Victoria
NOW IT'S
NATIONAL MOTORS
819 Yates G 8177

ESQUIMALT SERVICE
1952 Pontiac de luxe two-door, for the man who wants a better than average car $1,998
1952 Plymouth sedan, four new tires a bargain in every way $1,895
1952 Austin sedan, low mileage, in top condition $1,095
1951 Ford sedan radio and heater $1,395
1949 Chevrolet de luxe four-door, radio and heater $1,350
We want to buy your car or act as your agent.
CORNER ESQUIMALT AND ADMIRALS
E 5681

British Automobile Centre Ltd.
Now offer for sale, five one-owner cars in the popular
Morris and M.G.
All our cars are inspected and guaranteed.
Visit the New Home For
MORRIS & M.G. CARS
971 Yates Street B 8141

## SIDE GLANCES By GALBRAITH

"It's kinda like ranch-home living—you know, everything on one floor!"

## 47 CARS FOR SALE

PLIMLEY'S
FOR
BETTER CARS
BETTER PRICES
BETTER TERMS

1953 AUSTIN SOMERSET SEDAN. Low mileage. Immaculate. DOWN $500
1947 MERCURY SEDAN. Radio, heater. DOWN $350
1947 AUSTIN "8" SEDAN. Very good buy. Full price $366
1952 MORRIS MINOR CONVERTIBLE, 10,000 miles. One owner. DOWN $300
MANY OTHERS

WE'LL PAY YOU CASH FOR YOUR CAR

YOU CAN PUT YOUR CONFIDENCE IN
Thomas Plimley Limited
(Est. 1893)
YATES at VANCOUVER STREET
B 9121

Every Day Is Sale Day At Jameson Motors

1949 HILLMAN SEDAN. Very clean $695
1950 HILLMAN SEDAN $795
1951 HILLMAN SEDAN $895
1950 VAUXHALL "6"—Two-tone $795
1950 DODGE SEDAN $1295
1948 STUDEBAKER SEDAN—Overdrive $895
1953 DODGE HARD-TOP CLUB COUPE—Like new $2495
EXTRA SPECIAL
ONE ONLY—1953 HILLMAN SEDAN—Demonstrator $1495
JAMESON MOTORS LTD.
740 BROUGHTON STREET.
VICTORIA, B.C.

GLADWELL'S
"SAFE BUY" USED CARS
TWO-DAY MONEY BACK
SEVEN-DAY EXCHANGE
SIX MONTHS' S.E.I. WARRANTY
SELECTION OF 50 CARS AND TRUCKS
BARGAIN WEEK IN BRITISH CARS
Vanguard Sedan, only 4,000 miles $1,795
'53 Consul Sedan $1,750
'50 Prefect Sedan $450
'39 Hillman Sedan $265
'50 Morris Minor $545
'48 Morris Two-Door $295
'51 Morris Convertible $745
'52 Morris Convertible $845
800 Pandora B 2111
Open Nights Till 9

LOUIS NELSON
E 6113 827 Pandora Ave.

1951 VANGUARD SEDAN—A one-owner car, low mileage, jet black paint $1,175
1948 STANDARD "8"—Convertible, perfect condition $395
1938 PONTIAC SEDAN—One owner, heater, new rubber, excellent paint. Immaculate in every respect $525
1938 DODGE COACH—Heater, perfect mechanically, very clean, very good rubber. $345
1938 FORD COACH—Clean as a new pin. Good running order $275
We have other cars in all prices, everyone worth considering and priced for the discriminating buyer.

Capital City Service
E 6424
Your FORD—MONARCH Dealer
Zephyr, Consul, Prefect and Anglia

Pacific Tire Co. Ltd.
G 2734
Complete Automotive and Tire Service
A-1 USED CARS AND TRUCKS
1947 FORD 5-PASSENGER COUPE
1950 AUSTIN A-40
1952 AUSTIN SOMERSET
1947 ½-TON PANEL

PITZER & NEX
OPPOSITE VICTORIA PRESS—E 6424

'51 AUSTIN SEDAN. First-class condition $895
'49 AUSTIN PICKUP $550
'51 CHEVROLET. Immaculate $1585
'50 OLDSMOBILE 88. Fully equipped $1945
'49 CHEVROLET, torpedo back $1190
'48 PLYMOUTH SEDAN. Radio and heater $945
'49 CADILLAC CONVERTible. Fully equipped $3295
'40 CHEVROLET COUPE. Full price $385
'39 PLYMOUTH SEDAN $285
QUALITY CAR SALES
1030 Yates Phone B 2241

NATIONAL MOTORS
1950 Ford ½-ton pickup, excellent $1,545
1953 Chevrolet Sedan Delivery $1,995
1949 G.M.C. ¾-ton pickup $895
1952 Chevrolet ½-ton pickup $1,250
1953 Ford ½-ton pickup $1,795
1949 Ford ½-ton panel $795
1946 Chevrolet ¾-ton express $595
Trade your truck on a new 1953 or '54 and save money
VIEW STREET TRUCK LOT

## 47 CARS for SALE

P-L-Y-M-O-U-T-H-S
D-O-D-G-E-S
C-H-E-V-R-O-L-E-T-S
P-O-N-T-I-A-C-S
MAKE
A COMPLETE
NEW SELECTION
ALL MODELS
ALL COLORS
SOLD WITH
A WRITTEN
GUARANTEE
ELIMINATING
ALL RISKS
TO THE
P-U-R-C-H-A-S-E-R
DURING
APRIL 1 to APRIL 15

ALL 1950 - 1951
1952 - 1953 MODELS
EQUIPPED WITH
NEW
GOODYEAR
SUPER-CUSHION
TIRES

1950 DODGE FOUR-DOOR DE LUXE SEDAN. Air conditioner. Lovely Glacier grey $1597
1950 PLYMOUTH FOUR-DOOR SEDAN. Air conditioner. A one-owner car $1597
1950 CHRYSLER SUPER DE LUXE WINDSOR FOUR-DOOR. Radio, heater, air conditioner. Automatic transmission. One owner $2197
1950 CHEVROLET DE LUXE TWO-DOOR SEDAN. Radio, heater $1497
1950 PLYMOUTH OPERA SEAT COUPE. Heater. One-owner car $1597
1951 PLYMOUTTH FOUR-DOOR SEDAN. Small mileage. A one-owner car. Stock 2049A $1697
1951 DODGE SPECIAL DE LUXE 4-DOOR SEDAN. Heater equipped $1697

COMPLETE YOUR PURCHASE OF A NEW USED CAR FROM OLSON'S AND RECEIVE TREMENDOUS BENEFITS FROM GROUP PRICING —WRITTEN GUARANTEE — 4 NEW TIRES PLUS THOROUGH RECONDITIONING

1953 CHEVROLET DE LUXE CLUB COUPE. Radio, heater. Small mileage. One owner $2197
1952 PONTIAC SPECIAL SERIES 4-DOOR SEDAN. One owner, heater $1997
1953 PLYMOUTH CONVERTIBLE COUPE. Fully equipped, wire wheels. Radio, heater. Foam rubber seats. Tinted glass $3197
1952 PONTIAC DE LUXE CLUB COUPE. One owner. Heater $1847

4 New Tires—During the first 15 days in April we will equip all 1950-51-52-53 cars with 4 new tires, thus putting a tremendous saving in the buyer's pocket.

TRANSPORTATION SPECIALS
1946 AUSTIN SEDAN $397
1938 NASH SEDAN $347
1939 STUDEBAKER SEDAN $497
1937 CHRYSLER SEDAN $397
1939 PLYMOUTH COUPE $497
1939 STUDEBAKER COUPE $297
1936 BUICK COUPE $197
1936 FARGO PANEL $297

OLSON MOTORS
YOUR
CHRYSLER-PLYMOUTH
FARGO
DEALER
Shop Under 30,000 Watts of Floodlights Till 10 p.m.
1036 Yates St.
G 1144

## 47 CARS FOR SALE

WHAT YOU CAN GET IN A BUICK

Plenty of Reserve Power to carry you smoothly over steep grades in top gear.

Economy beyond your expectations in a luxury car, plus Buick's Million Dollar Ride.

YOU may have dreamed of owning a Buick — We have never had a better opportunity to make your dream come true than right NOW!

See our select stock of Buicks TODAY!

1952 BUICK ROADMASTER SEDAN, dynaflow. Selectronic radio, custom A/C heater. Hydraulic window controls, turn signals, 2-tone green. Cost over $6,000—Our price today $3495
1951 BUICK 2-DOOR SEDAN, air-conditionaire, turn signals, only 18,000 miles $2395
1950 BUICK ROADMASTER 4-DOOR SEDAN, complete custom extras including dynaflow. Selectronic radio, A/C heater, turn signals, white-wall tires, 2-tone green finish. Beautiful to look at — and a dream to drive $2495
1947 BUICK SUPER SEDAN, custom radio, heater, air-conditioner, turn signals. Very good $1292
1946 BUICK SUPER 4-DOOR SEDAN, custom radio, A/C heater, turn signals $1195

Other Outstanding Empress Motors Used Car Values Include:—

'52 PONTIAC SEDANETTE, radio and heater, two-tone green $2195
'52 PONTIAC DE LUXE SEDAN, heater, foam rubber upholstery, dark green $2195
52 CHEV SEDAN, radio and heater, green $1950
'53 DODGE TWO-DOOR SEDAN, heater, two-tone green $2250
'51 DODGE SEDAN DE LUXE, air-condition heater, dark blue finish, white-wall tires, one-owner car, top condition $1695
'50 PONTIAC DE LUXE SEDAN, Chieftain "6" hydramatic, custom radio, air-condition heater $1690
50 PONTIAC CHIEFTAIN "6" SEDANETTE, de luxe model with air-conditioner $1690
'50 DODGE SEDAN, de luxe model, custom radio, air-conditioner, upholstery in new condition, color green, one-owner car $1498
'48 DODGE SEDAN, heater, maroon $890
'47 PONTIAC TWO - DOOR SEDAN, radio and heater, color blue $989
'47 CHEV DE LUXE SEDAN, heater, color blue $898
50 STUDEBAKER, heater, overdrive, color blue $1450

Free TV Set
See Bottom of This Ad.

ENGLISH CAR SPECIALS
'52 CONSUL SEDAN with heater $1150
'51 VAUXHALL "6" SEDAN with heater, color blue $1050
'50 VAUXHALL "4" SEDAN, heater, green finish $890
'47 AUSTIN "10" SEDAN, original black finish $550
'50 VANGUARD SEDAN, A.C. heater, grey $890
'50 PREFECT SEDAN, heater $495
'48 PREFECT SEDAN, black $395
'41 HILLMAN SEDAN, maroon paint $200

GOOD TRANSPORTATION AT LOW COST
'38 PACKARD SEDAN, heater, new metallic green paint, motor rebuilt $494
'41 FORD SEDAN, heater $292
'40 NASH SEDAN, heater, beige paint $353
'37 STUDEBAKER SEDAN $142

News Flash!
21-Inch Television
FREE
AND WE DO MEAN FREE
ALL YOU DO IS LEAVE YOUR NAME IN THE LUCKY BARREL DURING THIS MONTH NOTHING TO BUY IT'S OUR WAY OF CELEBRATING THESE TERRIFIC VALUES.

EMPRESS MOTORS
900 Fort Street at Quadra
Thru to View
G 8154

## 47 CARS for SALE

CUSTOMER CONFIDENCE
IS THE FACTOR WE TREASURE MOST.

For the past 47 years J. M. Wood has served the motoring public of Victoria. He has made many thousands of friends by his square dealing. See us today. Compare our cars--compare our prices.

No. 1 Lot, 1033 Yates St.
G 7196
1951 PREFECT SEDAN $799
1947 CHEV DE LUXE SEDAN $899
1946 DODGE SPECIAL DE LUXE SEDAN, heater $999
1950 DODGE DE LUXE SEDAN, heater $1559
1949 PONTIAC SILVER STREAK SEDAN, heater $1549
1948 PACKARD SEDAN, heater, radio, overdrive $1699
1950 METEOR CUSTOM SEDAN, heater $1529
1949 DE SOTO CUSTOM SEDAN, radio and heater $1799
1950 DE SOTO CUSTOM SEDAN, radio and heater $2099
1938 CHEV DE LUXE TUDOR, heater $399
1947 MORRIS CONVERTIBLE $297

Truck Lot, 1061 Yates St.
G 7196
1947 CHEV DE LUXE SEDAN, radio and heater $1049
1951 DODGE DE LUXE SEDAN, heater $1749
1938 AUSTIN TUDOR, radio and heater $289
1947 PLYMOUTH DE LUXE SEDAN, heater $1097
1937 CHEV COUPE, heater $297
1934 CHEV TUDOR $197
1939 BUICK FIVE-PASSENGER COUPE, heater $469
1937 PLYMOUTH COUPE, heater $297
1944 DODGE HALF-TON PANEL $595
1946 CHEV HALF-TON PANEL $497
1949 CHEV THREE-QUARTER-TON EXPRESS $697
1948 MERCURY HALF-TON PICK-UP $869
1950 METEOR CUSTOM STATION WAGON, heater $1949
1950 AUSTIN A-40 HALF-TON PANEL $749
1951 CHEV HALF-TON PICK-UP, radio and heater $1229
1947 DODGE THREE-TON FLAT-DECK, small mileage $1149

1900 Douglas St., G 5813
One Block from The Bay
Victoria's Largest Drive-In Used Car Lot
1939 HILLMAN MINX SEDAN $299
1940 DODGE SEDAN, heater $349
1941 HUDSON SEDAN, heater $369
1936 PACKARD SEDAN $197
1939 DE SOTO SEDAN, radio and heater $449
1946 PONTIAC SEDAN, heater $897
1942 CHEV DE LUXE SEDAN, heater $597
1947 KAISER K-100 SEDAN, heater $899
1949 METEOR DE LUXE SEDAN, radio and heater $1249
1951 PLYMOUTH DE LUXE SEDAN, radio and heater $1849
1948 PONTIAC SIX-PASSENGER COUPE, radio and heater $1197
1950 DE SOTO SEDAN, heater and radio $1999
1948 DODGE DE LUXE SEDAN, heater $1099
1947 OLDS FORDOR SEDAN, hydramatic $1199
1948 AUSTIN A-40 HALF-TON PANEL $497

WE HAVE THE LARGEST AND FINEST SELECTION OF USED CARS IN VICTORIA.
SEE THESE AND MANY MORE AT OUR THREE LOCATIONS:
1061 YATES AT COOK, G 7196
1033 YATES STREET, G 7196
1900 DOUGLAS STREET, one block from the Bay, G 5813.

J. M. Wood Motors
Remember—"A WOOD USED CAR IS A GOOD USED CAR."

THE EASTER BIRD — Everyone Is Curious — By WALT SCOTT

## 47 CARS for SALE

### WILSON MOTORS
### TAX-SAVING SALE

OUR PRICES HAVE BEEN REDUCED SO THAT EVEN WITH THE ADDED 2% TAX NOW IN EFFECT THEY ARE STILL MUCH LOWER THAN THE NORMAL LIST.

COME SEE! COME SAVE!

**$2000 to $2600**

'53 CHEVROLET SEDAN, Powerglide, Heater and radio.
'51 OLDSMOBILE SEDAN "98." Hydramatic, radio and heater.
'53 CHEVROLET SEDAN. Radio and heater.
'53 CHEVROLET 2-DOOR. Powerglide, radio and heater.
'52 PONTIAC SEDAN. Hydramatic, radio and heater.
'47 CADILLAC COUPE CONVERTIBLE. Hydramatic Radio and heater.
'52 CHEVROLET COUPE. Bel Air, radio and heater.
'52 CHEVROLET SEDAN. Powerglide, heater.
'52 CHEVROLET SEDAN. Powerglide, heater.

**$1600 to $2000**

'53 CHEVROLET TWO-DOOR. Heater.
'52 CHEVROLET 2-DOOR. Powerglide, heater.
'52 CHEVROLET SEDAN. Heater.
'52 CHEVROLET SEDAN. Powerglide, heater.
'51 METEOR 2-DOOR VICTORIA. Custom, radio and heater.
'49 OLDSMOBILE 2-DOOR "88." Hydramatic, rdaio and heater.
'50 OLDSMOBILE TWO-DOOR. Radio and heater.

**$1000 to $1500**

'52 CHEVROLET COUPE, heater.
'53 HILLMAN SEDAN, heater.
'49 OLDSMOBILE SEDAN, radio and heater.
'51 CHEVROLET SEDAN, radio and heater.
'51 CHEVROLET TWO-DOOR, heater.
'50 CHEVROLET 2-DOOR. Radio and heater.
'51 DODGE SEDAN, heater.
'50 CHEVROLET SEDAN, heater.
'49 PONTIAC SEDAN. Radio and heater.
'50 METEOR COUPE. Custom, heater.
'41 CADILLAC SEDAN. Radio and heater.
'49 CHEVROLET SEDAN, heater.
'48 OLDSMOBILE SEDAN, heater.
'49 CHEVROLET TWO-DOOR, heater.
'52 HILLMAN SEDAN, heater.

**20 TOP VALUES BELOW $1000**

**USED TRUCKS $555 to $1777**

'53 FORD ½-TON PICKUP
'51 CHEVROLET ¾-TON PICKUP
'52 CHEVROLET ½-TON PICKUP.
'52 MERCURY ½-TON PICKUP.
'50 CHEVROLET ½-TON PICKUP.
'50 INTERNATIONAL ½-TON PICKUP.
'48 CHEVROLET 1-TON PANEL.
'47 MERCURY ½-TON PICKUP.

Wilson Motors
YATES at QUADRA
ISLAND'S LARGEST DEALER
E 1108
DAY OR NIGHT

1950 Chevrolet De Luxe. Fully equipped, everything but TV. Very low mileage. Custom radio, clock, heater, visor, extra lights, chrome rims etc. Down $660
1951 Studebaker Regal De Luxe, American model. Overdrive, radio, air conditioner. A one-owner car. Down $700
1952 Hillman Minx. Economy plus. A workingman's car. Down $440
1952 Pontiac Sedan Delivery. Excellent condition. Down $640

E 4023 B 6313
Coronation Motors, Ltd
Hillman Dealer
SHELL SERVICE
2978 Douglas Street, Victoria, B.C.

### SPEEDWAY MOTORS LTD.
USED CAR LOT
848 JOHNSON STREET G 3524

1949 Mercury Sedan $1,095
1952 Morris Oxford Sedan, like new throughout $1,195
1947 Chevrolet Five-Passenger, fully equipped $895
1950 Dodge Sedan $1,595
1950 Austin A-40 Sedan $795
1947 Plymouth Sedan, lovely shape $895
1940 Plymouth 5-passenger coupe $395
1939 Plymouth Sedan $395
1947 Buick Sedanette $1,195
1947 Nash "Weathereye" $545

TRUCKS
1947 Chevrolet ¾-Ton Panel, any color you wish $575
1947 Chevrolet Sedan Delivery $495

MANY MORE TO CHOOSE FROM
Open Evenings Till 9 P.M.

### BEST BUYS
1947 BUICK CONVERTIBLE, lovely condition, fully equipped $1495
1947 PLYMOUTH DE LUXE SEDAN, radio, heater. A gift at $895
1949 A-40 AUSTIN SEDAN. A special at $695
MASTERS MOTOR CO. LTD.
815 View Austin Dealers Phone E 3541

## 47A TRUCKS and TRAILERS FOR SALE

FLAT DECK, TWO-WHEEL TRAILER, in good shape, with good rubber, $65. E 5697.

MAPLE LEAF 2½-TON, EIGHT SPEED; dual tires. Phone B 8523.

## 47B PARTS, TIRES and ACCESSORIES

WRECKING 1946 CHEVROLET SEDAN, also 1949 Mercury pick-up. SANDY'S AUTO WRECKING 1023 View Street E 7521

## 47B PARTS, TIRES and ACCESSORIES

CLARK'S AUTO PARTS, 3233 DOUGLAS. Used parts for cars and trucks.

12-VOLT ACME FIBREGLAS BATTERIES $23.00 Ex.
18 Months Guarantee
New six-volt batteries $11.50 ex.
FRANCIS BATTERIES & TIRES LTD.
1412 Quadra Street Phone E 7032

## 47C AUTO REPAIRS and SERVICE

MOONEY'S AUTO BODY SHOP E 4177. Complete collision repairs, painting, etc.

EXPERT AUTO REPAIRS—20 YEARS' EXPERIENCE. GUARANteed jobs. Free estimates. Speedometer and wiper repairs. Chet Dowman, 724 Johnson. B 1411.

## 47D AUTO FINANCING and INSURANCE

AUTOMOBILE FINANCING
Purchases of automobiles, household appliances and industrial equipment financed on monthly payment plan. Loans on late model cars. Reasonable rates. Prompt service.
ISLAND FINANCES LIMITED
1112 Broad St. Phone Garden 6831

J. W. BUCKLER, MILLER BLOCK, Room 310, 1006 Government, E 2144, for all your insurance needs.

C. REYNOLDS, 1118 QUADRA STREET, B 0732 or E 8457. Car, fire insurance.

## 47E AUTO BODY REPAIRS and PAINTING

COMPLETE AUTO BODY AND FENDER repairs. Also painting.
HORWOOD BROS.
Government at Herald E 4021

EXPERT RADIATOR REPAIRS
JACK LACEY AUTO BODY SHOP
Corner Pembroke and Douglas E 5521

## 48 CARS and TRUCKS WANTED

WE PAY CASH FOR LATE MODEL cars. Quality Car Sales. 1030 Yates Street. B 2241.

## 49 BOATS and MARINE FOR SALE and WANTED

SEE THE 1954 JOHNSON OUTBOARDS, Peterborough boats, Fiberglass boats, 9 to 14 feet; boat trailers, 17 and 18-foot outboard cruisers, boat chrome hardware, steering wheels, fire extinguishers, life jackets, boat cushions, anchors, etc., Wisconsin and Briggs-Stratton air-cooled engines, parts and service. See our selection of used outboards and air-cooled engines from 2 h.p. to 25 h.p. Convenient terms.
ANGUS MARINE
2220 Douglas Street G 7431

BOAT LUMBER FOR SALE
Yellow Cedar—E. G. Red Cedar—Hardwoods. Extra long plywood panels—Boat Plans, etc.
BUILDERS SASH & DOOR LTD.
850 Garbally Road B 3171-3172

MERCURY OUTBOARDS, CHRIS-CRAFT kits, fiberglas boats and covering kits. Triple "C," Resolac, Plexiglas.
SURFACING PRODUCTS LTD.
821 Fort Street B [illegible]

1 25 H.P. KERMATH S.D. 1 4-52 GREY Marine 2 to 1, R.G. 1 5 h.p. U.S. Falcon. 12v auxiliary generators in stock.
ORR MARINE DITS. LTD.
B 5813 130 Kingston Street, Victoria

FOR SALE—30-FOOT TROLLER, WELL equipped. Valued at $1,800. Any reasonable offer accepted. Cash or trade. B 8876.

NOW ON DISPLAY
1954 Evinrude, electric starting.
VICTORIA MARINE WORKS
2007 Government E 8816, Night E 3893

24-FOOT CABIN CRUISER, "KELVIC," at Hall's Boat House. $500. Phone B 5511.

NATIONAL MOTORS TRACTOR DIV.
Agents for Clinton air-cooled motors.
Sales and Service
2312 Douglas Street G 3922

FOSTER'S SHIPYARD
Boats built or repaired, machine work, welding, etc.
419 Bay Street E 0408

1954 JOHNSON OUTBOARD MOTORS
RAMSAY MACHINE WORKS LTD. G 5314

BOAT OWNER
Overhaul time is near. We stock paints, seam compounds, brushes and all other repair requirements.
EDWARD LIPSETT LTD.
509 BASTION G 8149

EVERYTHING FOR BOAT REPAIRS AT Ship Chandlers (McQuade's) Ltd.
Complete stocks of marine paints, enamels, varnishes and copper paints. New location, 1252 Wharf Street. E 1141.

## 51A MORTGAGE LOANS

FUNDS ON HAND AND IMMEDIATELY AVAILABLE FOR MORTGAGE LOANS. Large and small amounts — low interest —quick decisions. Repayment to suit. Reasonable charges. Mortgages and agreements purchased.
Consult Our Mortgage Department
P. R. BROWN & SONS LTD.
Serving Victoria for Over 50 Years
1112 Broad Street Phone Garden 7171

APPLICATIONS FOR LARGE OR SMALL mortgages appreciated. We specialize in refinancing, also purchasing mortgages and agreements. J. D. Smith Financial Survey Ltd. 1324 Government Street. G 9305.

LIMITED AMOUNT OF MONEY AVAILable for small second mortgages. J. D. Smith of Financial Survey Ltd. G 9305; Residence, E 5884.

A. Bernard & Co. Ltd.
MORTGAGE LOANS OF EVERY DESCRIPTION
629 FORT STREET PHONE G 9335

## 52 WANTED TO BORROW

WANTED—CLIENTS WITH LARGE OR small sums of money to invest in first mortgages at 6% and 7% interest, good monthly payments. Inquiries appreciated. J. D. Smith or W. S. Kirkpatrick G 9305. Financial Survey Ltd., 1321 Government Street.

### First Mortgage Investments

$7000
Repayable $65 per month including interest 6½%. Four-suite building, Yates Street near Cook—five-year term.

$5400
Repayable $60 per month including interest 6½%. Four-suite building, near Victoria High School—five-year term.

$1450
Repayable $90 per quarter including interest 6½%. Oak Bay, older type home, sold for $6,000.

$3300
Side-by-side duplex property, repayable $50 per quarter plus interest 6% quarterly. Five-year term. Sold for $7,950.

For information on these and others, please contact Mr. Jaffray of George Randall Limited, G 8109.

## 53A TIMBER FOR SALE AND WANTED

NOBODY WILL PAY YOU MORE FOR small or big patches of fir, cedar, balsam or hemlock. I will buy for cash or on stumpage, standing or felled, or felled and bucked timber or logs. Box 1403, Victoria Press.

WILL PAY MORE FOR YOUR TIMBER. G 9140.

## 54 BUSINESS OPPORTUNITIES

SELL OR TRADE—
Grocery, confectionery, and meats. Modern, fully equipped, cost $5,025—give terms. Stock at invoice price—cash. Excellent location. Good business. Long registered lease. Low rent. Ideal for progressive operators. Illness forces sale. Glen Court Store, Blanshard and Humboldt.

GROCERY BUSINESS LOCATED IN A fast-growing suburban area. Turnover around $150 per day. Living quarters, fixtures, equipment. Clear title. Price $17,000. Stock at invoice. Reasonable terms. Phone Ken Sturgeon, Town & Country Homes Ltd. 1923 Quadra Street, G 4203 evenings or B 7276 anytime.

A SELECT INVESTMENT. THIS PROPerty does not require much attention. Four modern suites (two 2-bedroom and two 1-bedroom). Only two years old. Revenue $3,600 year. $14,500 down. Full price $27,900. L. J. Coltis, Pemberton, Holmes Ltd., G 8124.

THRIVING GROCERY AND GENERAL store, in non-competitive district. Almost new building. De luxe living accommodation. Will sell business alone, or entire unit. Can accept house as part payment. B 6596.

## 54 BUSINESS OPPORTUNITIES

ESTABLISHED PIANO BUSINESS FOR sale. Has enjoyed a high reputation in Victoria during the past 18 years. Agent for established lines. Definite possibilities for expansion. Owner retiring due to illness. Box 1908, Victoria Press.

REVENUE PROPERTY OPERATED BY present owner for 16 years. Six units plus three rooms for owner. Best part of Fairfield near Cook Street. $11,800. Phone G 8894. No agents, please.

SPECIAL LADIES' AND CHILDREN'S apparel shop. Attractive store, good business, very fine location. For amazingly low price, only $1,500 and stock at cost. L. J. Coltis, Pemberton, Holmes Ltd. G 8124.

PARTIALLY-RETIRED MAN CAN EARN $2,000 yearly by working short hours, with summers entirely free, managing old-established packaging business. Very little sales work. About $3,500 cash required. Write Box 1698, Victoria Press.

CLIENT FROM REGINA, SASK., WANTS revenue properties—$7,500 to $40,000. Self-contained preferred. Call Stan Evans or Johnny James of Western Homes Ltd. B 2157, eves. G 8286, B 6515.

SAWMILL FOR SALE — HEADRIG edger, ballbearing rollers, conveyors, donkey, four engines, will cut to 10 BM per day. Phone CVolquitz 235-F.

FISH AND CHIPS
LIVING QUARTERS
Uptown location. Seats 44. Clean condition. Steady trade. Partly-furnished living quarters can be sub-let. Good fixtures. Reasonable overhead. Price (with some terms) only $7500

COFFEE SHOP
LOW DOWN PAYMENT
Short hours. About $55 daily turnover. Uptown. Good lease. Ideal for man and wife. This is a profitable little business. Full price $6800
JIM DAMON
SPECIALIZING IN BUSINESS SALES
Western Homes Ltd.
611 Yates Street
B 2157. Eves., B 0841

THE MOST PRACTICAL
And surest road to independence is through a good business of your own. We have many selected opportunities for you to choose from: groceries, meat markets, hardware, radio-television, bakery, restaurants, fish and chips, beauty parlors, lingerie and dress shops, first-class apartments, auto courts and duplexes. Inquiry welcome.
L. J. Coltis, Evenings, E 8346
PEMBERTON, HOLMES LTD.
1002 GOVERNMENT STREET G 8124

## 55 EXCHANGE REAL ESTATE

OWNER WILL TRADE AS PART PAYment new five-room Lake Hill bungalow, oil heat, for revenue property value $20,000. Must have five-room suite for owner. No gas. 1278 Downham Place.

## 56 LISTINGS CANCELLED

7 LOTUS STREET. ANOTHER EXCLUsive listing sold by Roy Smith, Western Homes Ltd. If you'd like to discuss the sale of your home, phone me at B 2157; eves., G 3019.

3860 DOUGLAS SOLD BY MR. CHRIStensen and Mr. Amos of Town & Country Homes Ltd. Listings of any type needed. Especially low priced bungalows. Phone B 7276.

THESE LISTINGS ARE OFF THE MARket. 1547 Monterey Ave., 3025 Blackwood sold by Bill Hauptfleisch with Heisterman & Co. E 4161.

## 56 A LISTINGS WANTED

Clients Waiting!!

$3,500 CASH and $35 month offered for two or three-bedroom bungalow with no steps. Price to $6,500.

$1,500 CASH and $55 month offered for older city bungalow with basement.

Up and down duplex wanted. $3,000 CASH—Separate suites.

Side-by-side duplex. CASH to $16,000—Fairfield or city.

Call Mr. Thorneloe, E 1187; nights, Albion 330Q.
MEHAREY & CO. LTD.
622 View Street E 118[illegible]

## 57 HOUSES FOR SALE

SECLUSION WITH VIEW OF THE Straits, large eight rooms plus. This fine home is in natural surroundings. Fully modern, Oil-O-Matic hot-water heated. Large living room with fireplace, dining room, den, cabinet kitchen with nook, master bedroom down, with colored Pembroke bathroom. Upstairs has den and three bedrooms and a bathroom. Full basement with drive-in garage. The grounds are large with natural trees, beautiful shrubs, bulbs and flowers. The price is $32,500. Terms or the owner will accept a trade. For appointment to view please phone Mr. Amos, B 7276, anytime. Town & Country Homes Ltd., 1923 Quadra Street.

SACRIFICE
Five-room bungalow, large living room, 19x17, medium-size kitchen; oil range (Cyclos Oil Burner one year old) included. Cabinet style pantry; three-piece bathroom, two small bedrooms, and dining room or third bedroom. Cement basement (half). Furnace, drive-in garage. Large lot, 280x120. Chicken house (double). Terms: $1,750 down. Full price $4,500. Phone Si Spaven, G 8124; Eves., G 7013. Pemberton, Holmes Ltd. 1002 Government Street. G 8124.

EAST PART OF CITY
Modern stucco bungalow, practically new, four rooms and dining space, entrance hall, finest plumbing fixtures, oak floors, fireplace. Venetian blinds, numerous special built-in fixtures. Oil-O-Matic heat, laundry tubs, basement garage, nice garden. Spotless condition. Also three-room suite in basement with income $660 yearly. Price $11,500. Terms, third cash. Rosevear Company, 1115 Langley Street. G 6041.

CITY, OAK BAY BORDER, 3½ YEARS' old N.H.A. bungalow; 4½% mortgage can be assumed; repayments $43.50 monthly includes principal, interest and taxes. Two twin-size bedrooms, combined living and dining room, with built-in buffet, tiled cabinet kitchen, four-peice bathroom, rumpus room or third bedroom, utility room with built-in cupboards and laundry tubs, automatic oil heat, separate matching garage. Cash to mortgage. Phone G 2834.

WORTHWHILE INVESTMENT—BEAUTIful nine-room home, completely decorated inside and out. New furnace and pipes, new wiring, full basement, drive-in garage. Revenue approximately $1000 per month if desired. Reduced to $8,500. Taxes $108 per year. For further information contact owner at 2630 Roseberry Ave. Phone E 6918.

GOOD DUPLEX FOR FAMILY MAN, only $2,500 down, balance at $65. Low price. Separate entrances; main suite has living room, kitchen, four bedrooms, bath, two storerooms, basement; smaller suite has living room, kitchen, bedroom, bath. Gas ranges, good furnace. New roof, new wiring. Good buy, $8,950. A good home for $2,500 and other suite pays balance. William Bailey at B 8117 or eves. E 3085. Newstead Realty Ltd., 766 Fort Street.

SAANICH, GORGE DISTRICT — COMfortable five-room house, full basement, hot-air heat, separate garage. $8,950. $2,500 cash will handle.
Gordon Head—2½ acres and six-room house. Good garden, plenty fruit trees, outbuildings. $9,500.
D. D. McTAVISH
918 Government St. E 8814

1245 CROWN CRESCENT, $16,000. BEAUtiful residence for professional or business man in desirable area. Old English style, leaded windows throughout; four bedrooms; garage in basement; oil heated. Rumpus room, greenhouse, sun patio in rear. Fully landscaped. Owner leaving city. No agents, please. Phone E 2565.

LOVELY, NEAR NEW, SPOTLESS, FIVE-room stucco bungalow, oil heat, fireplace, wired for electric range, laundry tubs, oak floors, garage. New home district. Early possession. $9,450. Terms, half cash, balance monthly. Near offers invited. Rosevear Company, 1115 Langley Street. G 6041.

## 57 HOUSES FOR SALE

REDUCED, CITY, $2,300 DOWN—MODern 2-bedroom home. Hardwood in living room, fireplace, Pembroke bath, cement basement, piped furnace, fenced garden. $46 monthly pays principal, interest and taxes. Price $7,800. Owner G 4617.

JUBILEE AREA
Automatic oil furnace. Main floor: 3 bedrooms, 2 living rooms, kitchen, bath. Upstairs: Self-contained suite with bath. Basement: 2-car garage, 2 rooms finished knotty pine. Redecorated. $9,250, terms arranged. G 9868.

MODERN SIX-YEAR-OLD BUNGALOW, five rooms; full basement. Newly painted. Wired for electric range. 1326 Haultain, all day Saturday and Sunday. B 0103 or contact manager, Bank of Montreal, Cloverdale branch. No agents, please.

FOUR-ROOM HOME, FURNISHED. TWO bedrooms, large kitchen, sitting room, bathroom; garage; fruit trees, garden. Price $4,000. Owner, E. Collis, 54 Sims Avenue.

LANGFORD LAKE
Waterfront—Leigh Road
Modern four-room bungalow with furnace. Price $7,600, one half cash. Balance terms. E 1761.

PRICE REDUCED — REVENUE HOUSE, eight years old. Three self-contained suites, five, three and two rooms. 3228 Rutledge, B 1260. $11,800.

FIVE-ROOM COTTAGE WITH YOUNGStown cabinet sink. Lot 50x175. Good black soil. Taxes $35. Price $5,250. Terms. Box 1669, Victoria Press.

NEW RANCH-TYPE FOUR ROOMS — Utility and storage, hardwood, Oil-O-Matic. Fruit trees. $8,950. N.H.A. $33.55 monthly 5¼% G 9123 after 6.

DEEP COVE, MODERN STUCCO SIX-room home. Oil-O-Matic heat, electric range, low taxes, beautiful surroundings. $12,500. Phone owner, E 2966.

SEAFRONT, QUIET, SECLUDED, MODern, automatic home. $13,500. Owner, E 8998.

SELF - CONTAINED DUPLEX, SEA views. Five rooms down, $85; four up, $70. $12,600. $4,000 down. G 4467.

BUNGALOW, FULLY INSULATED, four rooms, basement. One acre. Phone Bel. 48 M.

327 SOOKE ROAD, COLWOOD, IS NOW on the market. Agents welcome.

### K & S

$2600 DOWN
Now building in the Willows area, an attractive six-room house of 1,260 square feet, full basement, oil heat, oak floors. Price including lot $12,600
N.H.A. mortgage $60.00 monthly.

OUTSTANDING VALUE
Five-room stucco bungalow. Full basement. Drive-in garage. Automatic gas hot water tank. All light floors. Exceptionally good lot. Best part of James Bay. Close to Beacon Hill Park and beach. Price $7600
MR. MICHAEL, G 4127, EVES., G 5106

$2500 DOWN $2500
LANSDOWNE AREA. THREE BEDROOM BUNGALOW — BRAND NEW. LOVELY LIVING ROOM. DINING AREA. CABINET KITCHEN. FULL CONCRETE BASEMENT — DRIVE-IN GARAGE. PAY $80 PER MONTH. PRICE $11,500
Immediate Possession
MR. WHYTE, G 4127; EVES., B 5076

VIEW ROYAL
On a one-acre site, nicely-wooded parklike surroundings, stucco bungalow, five big rooms, tiled bath. Hot water oil furnace, guest house, outbuildings. Bearing orchard. TAXES AT ONLY $63. JUST REDUCED. Price $11,800
MR. NICHOLS, G 4127; EVES., B 3073

TEN MILE POINT
ARTISTIC COTTAGE WITH VERY LARGE LIVING ROOM. FULL DINING ROOM. TWO BEDROOMS. MODERN KITCHEN. NO BASEMENT. NO STEPS. LOVELY WATER VIEW. SECLUDED. VERY MODERATELY PRICED $13,500
MR. STUBBINGS, G 4127, EVES., E 1738

SEA VIEW — OAK BAY
Very attractive insulated two-story home on BEACH DRIVE near the Golf Course. Exceptionally well-built with splendid view of the passing ships. Comprises reception hall or lounge, large living room and guest dining room with oak floors. Electric kitchen and utility room. Open stairs to three bedrooms and Pembroke bathroom. Basement. AUTOMATIC OIL HEAT, copper pipe, and garage. Splendid location with valuable double lot. Greatly reduced for quick sale. Exclusive $14,750
MR. PATT G 4127, EVES. E 6536.

DUPLEX
This is a Gem WITH INCOME, two miles City Hall, beautiful COUNTRY SURROUNDINGS in lovely setting, beautiful garden, flower shrubs, fruit and walnut trees, ROCKERIES, cement walk, LILY PONDS, BIRD AVIARY, words cannot describe this attractive place. GROUND FLOOR: living room 15x18, attractive tile open fireplace, kitchen with nook, tiled sink, 16 x 14, bedroom 12 x 15. Tiled bathroom with green fixtures. UP: living room 15 x20, open fireplace, dining room 11 x 12, two bedrooms, 12 x 12, 11 x 14, kitchen plus nook. Attractive bathroom. NEW, COMPLETED IN TWO WEEKS. Price $19,500
MR. HEPBURN, G 4127; EVES., E 7039

KER & STEPHENSON LTD.
909 GOVERNMENT STREET

LEACH & SPARKS
1119 Blanshard Street E 4117

TWO LOTS AND A MODERN BUNGALOW
$8750
FOUR YEARS OLD AND JUST OFF THE NEW HIGHWAY. Full concrete basement, furnace and garage. Living room, two bedrooms, good kitchen and bathroom, while UPSTAIRS with separate entrance is one bedroom, kitchen, shower bath, lavatory and wash bowl. This upstairs flat requires some minor finishing. Fruit trees and two lots, small chicken house. NOW VACANT, and owner will entertain offers for cash or terms.

MORTGAGE MONEY AVAILABLE

A. BERNARD & CO. LTD.
629 Fort Street G 9335

$1500 DOWN
SEE 511 MARY STREET
VICTORIA WEST SPECIAL. DO NOT DISTURB OCCUPANT. SIX LARGER THAN AVERAGE ROOMS ON THE ONE FLOOR. SEA AND MOUNTAIN VIEWS. HEAVY CONSTRUCTION. SOLID AND SPOTLESS CONDITION. INSULATED. TAXES $75. BALANCE ABOUT $60 PER MONTH TO RESPONSIBLE PURCHASER. EXCELLENT VALUE AT $6750
For further particulars call Mr. Belcher, G 9335, Res. G 3594

## 57 HOUSES FOR SALE

J. H. WHITTOME & CO. LTD.
1218 BROAD ST B 4255

OPEN FOR INSPECTION
SOUTH OAK BAY
915 HAMPSHIRE ROAD
THURS. - FRI. - SAT.
(Afternoons)
April 1st - 3rd — 2 - 5 P.M.
EXCLUSIVE: The exceptional value found in this OIL-HEATED home is hard to duplicate in OAK BAY. Very attractive, modern, five-room stucco bungalow with full basement, automatic oil heat and garage. On a choice lot with a perfect garden in lawn and expensive shrubs. TAXES under $100. CLEAR TITLE or excellent TERMS available to reliable party.
FULL PRICE $10,500
MR. WOOD in attendance, B 4255
Eves., Keating 21M

HIGH QUADRA
$2500 DOWN
Real honest value in a brand new five-room basement bungalow. Instantly appealing inside and out. Through hall, oak floors throughout, spacious living room and dining room, corner fireplace, large view windows, cabinet kitchen, lots of cabinets. Two bedrooms, Pembroke bath. Open stairway DOWN to basement which has roughed-in rumpus room, furnace room and drive-in garage. Deep garden lot and bearing fruit trees. Less for cash. $2,500 down, reasonable monthly payments.
Price only $8950
Mr. Drew, B 4255; Eves. E 4980

HIGH QUADRA
Ideal for retired couple and blessed with sunshine, seclusion and nice grounds with bulbs, lawns and fruit trees. Close to all conveniences in a very attractive district. Large, bright living room, one bedroom, three-piece bathroom, good kitchen and utility. Low taxes. Separate garage and back lane convenience. Firm price $4750
Call Mr. Meuffels, B 4255; Eves. B 7042

OAK BAY — OIL HEAT
SPACIOUS FAMILY HOME
Comprising living room, dining room, large bedroom, kitchen with sun room or breakfast room and bathroom on main floor. Open stairway leading to two bedrooms, full basement, hot-air oil heated furnace, separate garage, nice lot. Low taxes; conveniently located. Very good terms would be considered to reliable party.
Price $10,500
Call H. B. Addems, B 4255; eves., F 1896

OAK BAY
ONLY $5800
Rare opportunity, select district, very low taxes, 4½ rooms (new Duroid roof). Separate matching garage. Pretty garden. Boulevarded street. Close to all conveniences. Less than half cash. What more can you expect for full price $5800
Call Mr. Meuffels, B 4255; Eves., B 7042

P. R. BROWN & SONS LTD. EST. 1900
1112 Broad Street Phone G 7171

ESQUIMALT
Four-room stucco bungalow comprising living room with fireplace, two bedrooms, cabinet kitchen, bathroom. Low taxes. With terms $5750

MARIGOLD
Very attractive, new four-room stucco bungalow with living room 13x20, two bedrooms, modern cabinet kitchen, utility room and bathroom. Nice garden. Very low taxes. $2,500 down. Priced to sell quickly $7500

SAANICHTON
Attractive six-room ranch-type bungalow comprising large living room, wood-burning fireplace, dining room or den, three bedrooms, three-piece bathroom, cabinet kitchen. All rooms redecorated. Situated on five acres. Chicken pens, young orchard, logans, raspberries, etc. Priced at $8400
Several excellent fully-equipped dairy farms, 90 acres and up.
For appointment to view please ask for Mr. Clark or Mr. Fletcher. Phone G 7171; Res. B 0171 or G 7552.

GILLESPIE, HART & COMPANY, LTD.
611 FORT STREET G 1181

PORTAGE INLET
$3500 DOWN
This delightful six-roomed bungalow is six years old. Exceptionally well planned and built by a master craftsman. The living room is 12x20, dining room guest size, model kitchen and utility room. Two good bedrooms down, one up, plus a playroom or sitting room. Oil heated. Large lot nicely landscaped.
Price $11,900
Terms arranged.
Please phone J. D. Gunn, G 1181; after hours, G 3064

FOUR-ROOM STUCCO
OIL-O-MATIC
LIKE A SMALL APARTMENT.
FULL BASEMENT.
AUTOMATIC OIL PIPED FURNACE.
ELECTRIC HOT-WATER TANK
WIRED FOR RANGE.
GOOD VALUE AT $8400
Please call Miss Bleakney, G 1181; eves., G 8592

THE ROYAL TRUST COMPANY

OAK BAY
Lovely eight-room stucco bungalow. Close to the Avenue and shopping area. Hall, living room, dining room, den, kitchen, two bedrooms, four-piece bath on main floor; one bedroom and play room up. Full basement, hot-air heating; separate garage.
Price $12,600
Mr. Coles
THE ROYAL TRUST COMPANY
1205 Government St.
E 4126 Evenings B 8752

HOLLICK REALTY LTD.

FAMILY HOME
Six rooms. Taxes just $38. Cabinet kitchen, living room, dining room, three bedrooms. Separate garage. Close to school. $2,000 down, balance as rent. This is good.

BRAND NEW
Lovely stucco three-bedroom home in South Fairfield: Living room, dinette, cabinet kitchen and three bedrooms. $3,000 down, balance as rent. Hurry!
Alan Beecroft, G 8902, B 7514
W. Hollick, B 2987, B 0732 — 1118 Quadra

## 57 HOUSES FOR SALE

HICKS REALTY LIMITED
1710 DOUGLAS STREET B 5104
OPPOSITE HUDSON'S BAY STORE

BEAUTIFUL LAKESIDE HOME
(319-G) This is without a doubt one of the beautiful homes on the Island, bordering Elk Lake on 2½ acres of park-like grounds with a southern exposure. The nine-room home is complete in every detail, with Oil-O-Matic hot-water heating, beautiful large lounge sunroom, complete with palm trees, ferns, etc. Large living room with fireplace, one large and one small dining room, three bedrooms, sewing room, two complete bathrooms and kitchen. Large double garage and an asphalt TENNIS COURT costing $2,000. Two water systems, lake water for irrigation and a good well for domestic use. Good fishing and bathing in the lake. A wonderful buy! ⅓ cash will handle.
Full price $18,500
B 5104, Eves., B 7513

BE INDEPENDENT FOR LIFE
(420-B) Well established suburban grocery store running on city hours, closed Sundays. Turnover over $42,000. There is other revenue besides, located in centre of a fast-growing district and little opposition. Equipment is all good, premises are nice and clean, and you may have immediate possession. Owner would consider a home—or small, good apartment in Victoria in trade. These are spacious, nice living quarters. Price includes property and stock guaranteed at $3,400 and all equipment as a going concern. Terms could be considered. Full price is $17,800
Mr. Hicks, B 5104 anytime.

FAIRFIELD
$150 PER MONTH
(181-G) Two well furnished suites of three rooms, each completely self-contained, including electric ranges. Automatic oil heat, electric hot water. Walking distance of town. One of the best buys in the city. Taxes $148. Price $9250
Mrs. Burbidge, B 5104 anytime

GARAGE BUSINESS
TOP TURNOVER
(345-B) Busy bee garage, with every tool imaginable such as a rivet machine, battery chargers, welding outfits, body tools, jacks, valve grinder, etc. All stock included, even the gas in two tanks. Rent $25 per month. Full price $7500
Mr. Vining, B 5104 anytime

THREE-BEDROOM HOME IN SAANICH
(321-G) A six-room home in immaculate condition with basement and piped furnace. Has nice living room with fireplace, dining room, modern cabinet kitchen, three-piece bathroom, one bedroom down and two up. Taxes only $54. $2,950 down, plus $45 per month. Full price $6950
B 5104, Eves., B 7513

DUPLEX SELF-CONTAINED
(306-G) Up-and-down duplex, just like two houses, near the sea. Sparkling clean and solid. Separate garages, bathrooms, kitchens, entrances, etc. Good furnace in basement. Surefire investment. $3,000 down. Asking $6500
Mr. Vining, B 5104 anytime

WHERE IN OAK BAY
(307-G) Can you get an attractive older type four-room bungalow for $2,000 down and balance monthly? There is a cosy living room, with a fireplace. Two bedrooms, bright cabinet kitchen and bathroom. A charming small garden and taxes only $42. Price $5800
Mrs. Burbidge, B 5104 anytime

THE B.C. LAND & Investment Agency Ltd.
OUR 81st YEAR IN REAL ESTATE

PORTAGE INLET—VIEW
A waterfront home looking over the inlet of English design, comprising lovely living-room, dining room with excellent view, compact electric kitchen, one bedroom and Pembroke bathroom on main floor. Upstairs has a good-sized bedroom with three-piece bath. The home is fully insulated with Cyclos oil central heating, and many more features which you'll see on inspection. Price $10,500
Call Mr. Armstrong, Eves., B 6900

OAK BAY
This very attractive five-room stucco bungalow is near the sea. Has a large living room, through hall, full dining room, two large bedrooms, Pembroke bath, lovely kitchen, utility room. Packaged air-conditioned furnace. The garden is delightful and secluded. Patio, stone wall, lily pond, greenhouse, high cypress hedge. New, reduced price, only $9950
An exclusive listing

BY THE SEA
An Oak Bay stucco bungalow in an exclusive district, surrounded by expensive homes and grounds. Stands away back from the street. Sea views. Six fine rooms, all one floor, plus one room in basement. Three bedrooms ground floor, or two and a den. Hot water heat. Mahogany doors and finish. A charming garden. Price $18,000
Call Mr. C. R. V. Bagshawe

PANORAMIC VIEWS
An excellent stucco bungalow comprising through hall, spacious living room with views from all windows, electric kitchen with large nook, two roomy bedrooms, four-piece Pembroke bathroom. Easy stairs to high basement, drive-in garage, OIL-O-MATIC HOT-WATER HEATING. A real buy at $10,500

WINDSOR PARK AREA
A modern family home, just listed and priced to sell! Through hall plan, spacious living and dining rooms, large electric kitchen, three bedrooms or two and a den, all on one floor. Part basement with Oil-O-Matic hot-water heating, automatic domestic hot water. An attractive setting, and the entire property in excellent condition. Inspection by appointment. Price $14,500
Please ask for Mr. W. O. Cameron
922 GOVERNMENT STREET G 4115
Member Real Estate Board of Victoria

Almost new six-room bungalow, very modern. Large living room, dining room with oak floors, modern electric kitchen, three bedrooms, Oil-O-Matic heating, separate garage. Price $9900
With some terms.
Mr. Clark.

MOUNT VIEW DISTRICT
N.H.A.-built, cosy three-bedroom bungalow. Large living room fireplace, dining room, modern kitchen, full basement, drive-in garage. Price $10,500
DOWN PAYMENT, $3,500.
Mr. Roberts
H. G. DALBY & CO LTD.
634 VIEW STREET E 6241

## 57 HOUSES FOR SALE

PEMBERTON, HOLMES LTD.

VIEW SUPERB
GENTLEMAN'S RESIDENCE
In the most beautiful part of Oak Bay with the finest panoramic view of the sea and mountains from Mount Baker to the Olympics. This well built and modernized home comprises entrance hall, living room, dining room, cabinet kitchen wired for range, sun room, den, utility room with tubs and two-piece bathroom. Upstairs there are four bedrooms with two three-piece bathrooms and dressing room, a large playroom or studio. Oil hot water heat plus gas domestic hot water. ALMOST TWO ACRES OF LANDSCAPED GROUNDS with seclusion. Taxes only $374. Truly a home of distinction at the price of $20,000
E. S. Jones. Evenings, Belmont, 144W.

DEAN HEIGHTS FIVE-ROOM STUCCO.
High location in this popular area. Large living-dining room combination, tile electric kitchen, two bedrooms, and four-piece bathroom. Full basement, drive-in garage, and hot-air furnace, copper pipe, electric hot water, insulated. Possession May 15. There is a 4½% mortgage, approximately $5,300, payable at $49 per month. Full Price $12,000
Reg Caselton, Evenings, E 8464

SIX-ROOM BUNGALOW FULL PRICE $6500
ENTRANCE HALL to large living room with fireplace, family-size dining room, sunny kitchen and pantry, three bedrooms, two-piece bathroom with separate toilet. This house is in spotless condition. Could be converted to duplex. Furniture could be bought.
Call Si Spaven, Evenings, G 7013

OWNER TRANSFERRED
A lovely four-room stucco bungalow about seven years old. Redecorated inside and out. (The owner is a painter.) Spick and span and a pleasure to show. Utility room off the kitchen, no basement. INSULATED. City location, close to bus line. About $3,500 down, and monthly payments of only $33.57. A desirable little home; warm and clean. Shown by appointment, after noons only. Full price $6500
W. Woodley. Evenings, G 3916

1002 Government St. G 8124

BROWN BROS. AGENCIES LTD.
1125 BLANSHARD ST Phones E 1183-4
(Member Real Estate Board of Victoria)

2114 VICTOR STREET
Exclusive Listing
Five-room stucco bungalow. Concrete and hollow tile construction. Full basement, new furnace. Five lovely rooms. Electric kitchen. Concealed stairway up. Partitioned off for three-room self-contained suite. Plumbing for bathroom roughed in. Ideal for a good duplex. An exceptionally good value at $7500
With $3,500 down. Drive around and look it over—see if you can beat it for value. To view inside, please contact Mr. Nelson, eves., E 5833

FAIRFIELD REVENUE PROPERTY $2000 DOWN
Beautiful eight-room home, close in, Fairfield, in lovely condition throughout. Stone foundation, Duroid roof. Five large rooms down, three large rooms up. Full cement basement, new furnace. Bargain price with $2,000 down $8500
Please ask for Mr. Lawson, eves., B 5275

HIGH GORGE
Owner Transferred and Must Sacrifice This Four-Year-Old One-Floor Stucco Bungalow With 1,600 sq ft. Floor Space
Situated on large lot in high location. Close to bus, etc. House contains large living room with fireplace. Very large dining room, three beautiful bedrooms, all twin size. Pembroke bath; cabinet kitchen with utility on main floor. Huge high basement; drive-in garage for two cars, etc. Automatic heat. This home could not be duplicated for less than $14,000.
Bargain price of $11,500
Mr. Gaunt or Mr. Clarke, eves., B 5373

$1800 DOWN
PERFECT FOR COUPLES
YOUNG OR OLD
Three-room bungalow, only 10 years old. Taxes $43. Located in High Quadra area. Good soil, fruit trees. Close to bus and stores. Full price $3800
Mr. Gaunt or Mr. Clarke, eves., B 5373

STUCCO BUNGALOW OAK BAY HOT WATER HEATING
NEAR BEACH DRIVE and on EXCLUSIVE STREET this lovely bungalow is offered for quick sale. Accommodation includes: Outside cement patio with ornamental iron work, approaching entrance with hall, large living room with fireplace and dome ceiling; guest-size dining room, all hardwood floors; electric cabinet kitchen; two good bedrooms with walk-in closets and windows. Tiled Pembroke bathrooms, closets, etc. Basement with hot-water heating plant and electric domestic hot-water heater. Lawns. Outside garage. Asking $10,950
Some terms.
Please call R. Cox, E 7181; Res. E 3814

JAMES BAY
DUPLEX — DUPLEX
An excellent revenue-bearing home close to town, stores and transportation. Consists of six large rooms for owner plus three-room suite. Property is in excellent condition throughout. Full basement, hot-air piped furnace; separate garage. Can be purchased on good terms. Full price only $9700
Please Phone Jack Ledger, E 7181; Res., B 6641.

LIVE IN THE COUNTRY AND RELAX
20 minutes from the city is this cute bungalow with all city conveniences plus an oil floor furnace. There is a fireplace in the living room; kitchen is modern and wired for range; two nice bedrooms and a bathroom. Lawns and gardens on half acre of good land. Taxes only $48. Hurry for this, it cannot last at terms $6600
Mr. Crow E 7181; Res., B 0775

SWINERTON & CO. LIMITED
620 BROUGHTON STREET. E 7181

OIL-O-MATIC
FAIRFIELD
FULL BASEMENT
Attractive five-room stucco bungalow, well built and in excellent condition. Separate garage. Handy to Cook Street shopping district and park. Terms at $10,000

OAK BAY
FULL PRICE $5500
Compact four-room bungalow with separate garage. In sound, clean condition, north of the Avenue. Quick possession.

645 RICHMOND AVENUE
See this new N.H.A. bungalow. Must be sold. Low down payment.

STEWART CLARK & CO. 314 YARROW BLDG.
G 1011 G 0317
Evenings: Mr. Custance, E 7930; Mr. Art Stokes, G 2140

## 57 HOUSES FOR SALE

F. N. CABELDU LTD.
1212 BROAD ST E 7174

$1000 DOWN $1000
ONE ACRE
Cosy four-room siding bungalow, five miles from city centre. Contains living room, two bedrooms, three-piece bath, cabinet kitchen, carport, about one acre of land. Taxes $12.
Call now. Price $4200
Ed. Olson, E 7174. Eves., Colquitz 271X

NEVER A VACANCY
FIVE SUITES plus caretaker's suite. Easy walking distance of city centre. Asking $25,000
REVENUE HOME—Easy walking distance of city centre. Five rooms and bath down for owner. Upstairs, four housekeeping rooms and bath. Coal stoker in full high basement. Asking $10,000
For appointment to view please call Mr. Cleary, E 7174; Eves., G 2505

100 FT. WATERFRONT
Very secluded bungalow situated on Portage Inlet, near transportation. Pretty living room with fireplace, three bedrooms, kitchen and small breakfast nook, basement, hot water heating, separate garage, full price $10,000
R. C. Bennett, eves. E 4313

SAANICH
Four-room stucco bungalow, Oil-O-Matic heat, nice living room, electric kitchen, three-piece bathroom, basement, automatic hot water, two bedrooms, outside garage and workshop, double lot, nice garden all fenced. Good buy at $6950
R. C. Bennett, E 4313 Eves.

OAK BAY SOUTH
On a quiet street, in excellent location, a three-bedroom bungalow with fine living room and dining room and frame and stucco construction with through hall and tiled floor bathroom. Full basement. Oil-O-Matic hot-air heating, drive-in garage. Taxes $99. A corner lot well developed. Price $10,500
Mr. Cryer, E 7174; evenings, E 2177.

CITY BARGAIN
Attractive white stucco, five-year-old bungalow, over 1,100 square feet, through wide hall to five large well-arranged rooms, with abundance of cupboards, closets, storage, etc., and utility off kitchen. 7 ft. 6 in. basement, hot-air heating, drive-in garage, toilet, etc. fully insulated. Price with terms $9500
Mr. Cryer, E 7174; evenings, E 2177.

QUADRA
$8,200. Attractive new (no steps) stucco bungalow, over 1,000 square feet area on a corner lot with plenty of fruit trees. Large living room 20 x 12, cabinet kitchen with large dining area; two large bedrooms; utility with tubs; furnace room with Kermac Oil-O-Matic hot-air, air-conditioned unit. Immaculate condition, cove ceilings, insulated. Four years old. Price with terms $8200
W. R. Cryer, E 7174; Eves., E 2177

OAK BAY
Extremely attractive Tudor dash stucco bungalow, on landscaped lot of evergreens, rockeries, lawns, in the Cavendish-Beach Drive area. Very well-built and in immaculate decorative condition, through hall plan to bright living room, 21x15, with fireplace. Full dining room, large cabinet kitchen, tiled sink, wired for range, two large double bedrooms, cedar-lined closets, Pembroke bathroom, pedestal basin, Venetian blinds, cove ceilings, etc. Full basement, hot-water Oil-O-Matic heating, cedar-lined rumpus or bedroom, double garage. A very good looking home on beautiful lot. Price $13,650
W. R. Cryer, E 7174; Evenings, E 2177

FAIRFIELD
A home with atmosphere and charm including glimpses of the sea and all on one floor. Attractive, bright living room facing south, full dining room, cabinet kitchen, three fine bedrooms, four-piece bathroom and also two-piece bathroom, nearly full basement, Oil-O-Matic hot-water heating. Drive-in garage. Sheltered by an old oak tree and backdrop of landscaped rock. This is exceptionally attractive. Price $12,600
W. R. Cryer, E 7174; Evenings, E 2177

PROFESSIONAL MAN'S OPPORTUNITY
Off the beaten track yet close to town. The ground floor comprises large living room with fireplace, very attractive dining room, kitchen, large bedroom and adjoining tiled bathroom. Upstairs are three nice bedrooms and another full bathroom with tiled floor. Oil hot-water heating. Drive-in garage. Lovely garden.
Price $19,000
Mr. Blenkinsop, Evenings, G 6467

COPPER PIPING—May not be a new idea, but this five-room modern stucco bungalow is nearly new. Hardwood floors, coved ceilings, insulated walls, fine living arrangement of living room, dining room and the kitchen facing the front with glimpses of sheltered waters. Full basement, hot-air piped furnace. Drive-in garage. Taxes $111. Outstanding value in good residential area. Price only $8750 Terms.
F. Marconi, E 7174; Evenings, G 6625

A FAMILY HOME
Here is a really good home located in one of the nicest sections of Victoria, close to transportation, schools, stores, etc. Main floor has attractive entrance hall with powder room and open stairway to floor above. Large living room with fireplace, family-size dining room, kitchen, utility and breakfast room, two bedrooms and large tiled bathroom. Upstairs are two good-sized bedrooms, bathroom trunk room, and playroom. There is a part basement, heating is by hot water oil fired. This is your opportunity to obtain a grand family home at a very reasonable price $15,500
James R. L. Burridge, Eves., G 2164

QUEENSWOOD FAMILY HOME
Beautifully located in this choice subdivision, with nice views of the water, we offer for sale this substantial three-bedroom home containing, in addition large living room, sunroom, kitchen, den, and two bathrooms. There is a full basement with a hot-water oil-fired boiler. Very reasonable terms will be considered or smaller house taken as part payment.
James R. L. Burridge, Eves. G 2164

LOVELY FAMILY HOME
OAK BAY
Exclusive Listing
Six-room modern bungalow on a large lot in a secluded area near Windsor Park. Living room 21x15, dining room, very modern bright wired kitchen with dishwasher included, three bedrooms or two bedrooms and den, oak floors in main rooms. Full lined and decorated basement with large rumpus room, drive-in garage, Oil-O-Matic heating. Full price $14,500
Terms can be arranged.
Call Cmdr. Wurtele, Eves. B 3498

Golden Opportunity
To cut your cost of living and produce some revenue from this ideal small holding of approximately four acres, level, well-drained land, busy highway, 16 minutes from city centre. We can't tell you how to farm, but we can tell you the approximate replacement cost of these buildings, all with concrete foundations, built in 1949. Would be approximately:

| | |
|---|---|
| Five-room bungalow (oil heat) | $ 6,250 |
| Large double decker barn (for 600 chickens) | 3,250 |
| Small cow barn and feed shed | 800 |
| Approximately four acres at $800. (Lots alone in this area selling for $800-$1,000) | 3,200 |
| | $13,500 |

Owner's sole reason for sale is a move to a larger house and for quick sale has priced this property at the very reasonable figure of only $10,500
Mr. Biscoe, Office, E 9413; Eves., B 1326

FRASER BISCOE
576 Yates E 9413

3-BEDROOM BUNGALOW GORGE DISTRICT
$1,500 DOWN and the balance as rent, situated near Tillicum school. Contains through hall, large living room with fireplace, large bright kitchen, full basement with hot-air furnace (sawdust). Garden with fruit trees, etc. Monthly payments $50. Price only $5750

THREE-BEDROOM HOME COOK STREET NEAR BEACON HILL
$1,500 CASH will handle this very attractive seven-room home. Four spacious rooms on the ground floor, three bright bedrooms and bath up. Full cement-basement with piped hot-air furnace. Separate garage from lane at rear. Ideal home or revenue. Price only $8250
Evenings Mr. Fleming, E 4762

ALTON & FLEMING
1006 BLANSHARD ST. Phone G 5113

## 57 HOUSES FOR SALE

### CAPITAL CITY REALTY
650 CORMORANT ST. G 1922

**OAK BAY CHOICE BARGAINS**

NORTH OF THE AVENUE—Five-room stucco. Oil hot-water heated. Recommended. Terms ... $15,750

UPLANDS BEAUTY.—Modern seven-room rancher. Has everything. A delight to behold. Price ... $24,000

LANSDOWNE—Sunning view. Five luxurious rooms. Home of contentment ... $19,950

Why worry about new construction when you can have the like of these at prices far below construction cost? Stan Kennedy, G 4891 evenings.

**3 GOOD PROPERTIES**

WATERFRONT — Cordova Bay, four rooms, basement, oil heating, $2,200 down. Price ... $5500

NORTH QUADRA. Four rooms, two large lots, basement, furnace, $1,500 down. Open to offers ... $6500

HOLLYWOOD CRESCENT, five rooms, de luxe stucco bungalow. Automatic hot-water heating. Lovely home. Low down payment. Consider trade on older type home as part payment. Look it over. Make an offer. $13,200. Mr Ridings, B 4557, evenings.

**YOU SHOULD LIKE THESE**

GOOD REVENUE HOME near Beacon Hill Park. Really good value. Terms Price ... $9500

MODERN BUNGALOW. Attractive. Neat and clean. Automatic heating. Two bedrooms. Cash or terms. Good buying at ... $7000

TRADE. Good 16-acre farm, house and barn. Close in. Illness forces move. Will take bungalow on trade. Asking ... $12,700
Ken Walters, E 8188 evenings

**JAMES BAY—DUPLEX**

Four rooms in each suite. Separate bathrooms. Wired for electric ranges. New copper piping. Full basement with piped furnace. Good garden. Nice income. Generous terms. Good rental district. Price ... $7500
Mr. DeMan, G 2402 Evenings

**TWO ON ONE MARVELOUS VALUE**

Well constructed five-room bungalow and good three-room cottage on one lot. Good location. Low taxes. Cash or terms. Full price ... $5500
Mr. Kemp, E 8422 eves.

**OAK BAY SOUTH OF THE AVENUE**

1,500 sq. ft. of solid comfort. Better than average older type six-room stucco bungalow. All modern conveniences. Not a cent to spend on improvements. Large living room. Guest size dining room. Lovely den. Two bedrooms. Pembroke bathroom. Hot water heating. Handy for bus and stores. Just the thing for a professional man. Taxes $106. Priced for quick sale (on terms) at ... $12,000
Mr. Honor, G 2565 eves.

### TOWN AND COUNTRY HOMES LTD
PHONE B 7276 1923 QUADRA STREET
(Opposite Victoria Curling Club)

**SIDE-BY-SIDE DUPLEXES BRAND NEW**

Have only two left. Four rooms each side, full basements, furnaces, separate garages, fully insulated. One in Fairfield and the other in the city. Full price for each one ... $15,750
Contact Harold Ware, eves., B 1461; E 7276 anytime

**MOVE RIGHT IN FULLY FURNISHED BUNGALOW**

Close to Victoria High School, this three-year-old modern stucco bungalow on a quiet street, has a large living room, large dining room, cabinet electric kitchen, two spacious bedrooms, and a Pembroke bath. Furnished room in basement. Hot-air furnace, piped. Level lot, good soil. Terms arranged. Furnished price ... $11,550
Call Mr. Ludlow, B 7276, day or night.

**GORGE**
**$2500 — DOWN — $2500**

SPACIOUS five-room modern stucco bungalow, six years old. OIL HOT-WATER HEAT. HARDWOOD FLOORS, full high basement, nearly 1,200 sq. ft. of floor space—A LOVELY HOME. Asking price (balance monthly) ... $11,500
Phone Ken Sturgeon, G 4203 residence; B 7276 anytime.

**LIVE RENT FREE**
**$2500 — DOWN — $2500**
**ATTRACTIVE OAK BAY DUPLEX**

Separate entrances, three rooms and bath down; four rooms up with bath. Full basement, coal stoker furnace, new gas hot-water tank. Rents $55 and $60. Both suites held vacant pending sale. Balance payable $55 per month. Price only ... $7750
Call Mr. Ludlow, B 7276, day or night.

**WHERE CAN YOU BUY A BRAND NEW HOUSE**

For (terms) ... $6300
Walking distance to town. Look at 1264 RUDLIN
Then phone Mr. Amos, B 7276, anytime

**WALKING DISTANCE TO CITY CENTRE**

Older type but very good five-room bungalow. Price ... $6800
Good terms can be arranged.
Phone Mr. Christensen or Mr. Amos, B 7276, anytime

**OAK BAY BRAND NEW**
**$2500 — DOWN — $2500**

Six-room stucco bungalow, oak floors throughout, fully insulated, "L" shaped California style living room and dining room, coved ceilings, bright kitchen, three bedrooms, full cement basement and drive-in garage. Full price ... $11,500
Contact Harold Ware, eves., B 1461; B 7276 anytime

PARKING NO PROBLEM

### RITHET
706 Fort B 4251
OUR 32ND YEAR

**FOUR BEDROOMS GOOD TERMS**

Truly an EXCELLENT FAMILY HOME with a beautiful garden in a choice location. Through-hall plan. Cosy living room with fireplace and guest-size dining room, appealing kitchen with MODERN CONVENIENCES, two bedrooms and bathroom; open stairs to two bedrooms and glassed-in sun porch. Full high basement; hot-air FURNACE HEAT TO ALL ROOMS. Automatic hot water, separate garage. Taxes only $78. All in first-class condition and priced for quick sale at ... $8200
Call Mr. Kitto, B 4251; Eves., E 1880

**CITY BUNGALOW $6950 FULL PRICE**

Nice living room, dining room, kitchen and two bedrooms. Stucco exterior. Oil furnace heat. Clean and attractive. Good value.
Contact Mr. Thomas, G 3660 or B 4251

**OAK BAY NEWPORT AVENUE AREA**

Here is an OUTSTANDING three-year-old bungalow in an ideal location, close to Avenue and shopping centre. Spacious entrance hall, large living room with attractive Colonial fireplace, guest-size dining room, two bright bedrooms, and the type of kitchen that a proud housewife dreams about. Hot water Oil-o-Matic heating. Two-car garage. This beautiful home is in immaculate condition throughout. Definitely worth seeing. Price ... $15,750
Call Mr. Speed, B 4251; eves., E 8595

## 57 HOUSES FOR SALE

### WESTERN HOMES LTD.
611 YATES STREET
Member Real Estate Board of Victoria

**WATERFRONT FOUR-ROOM STUCCO**
PORTAGE INLET

No steps, four cosy rooms, 50x128 lot, neat, bus fares only $72. These add up to an ideal home for an older couple. Living room is ample size with a nice fireplace. House is in new condition with concrete foundation. Separate garage. A nice sunny spot with seclusion and water at the end of the lot. See this at low price of ... $6600
Jim Damon, B 2157, Eves., B 6841

**PRICE SLASHED SEAFRONT THREE BEDROOMS MILLION DOLLAR VIEW**

One of the most beautiful seafront homes in Victoria is now offered for sale. Six-year-old stucco bungalow. Nearly 1,700 square feet of floor space, with Bruce hardwood parquet floors throughout. Beautiful living room with plate-glass windows overlooking the ocean. Guest-size dining room, lovely cabinet kitchen, three twin-size bedrooms each 14 x 13 with double walk-in clothes closets. Four-piece Pembroke bathroom. Full basement with rumpus room in knotty pine. Oil-o-Matic hot-water heating unit with radiators in all rooms. Plumbed for Bendix. Drive-in garage. Insulated and weatherstripped. 100% television reception. House in beautiful decorative shape. About half cash will handle at the full price ... $15,950
of (no offers)
Call Mr. James, B 2157; Eves., B 6515

**BARGAIN 3-YEAR-OLD—STUCCO**
LAKE HILL AREA

This is an out-of-the-ordinary little place: 4½ well-planned rooms. The spacious living room has lovely open fireplace, oak floors and a picture window with view. Two nice twin-sized bedrooms, tiled four-piece bathroom. Extra special kitchen with a bar, built-in seats and chrome table in the nook, wired for range and electric stove is included at this price. Full high basement with automatic electric hot-water tank and laundry tubs—Drive-in garage, sawdust furnace and extra room. Situated among new homes. On bus line. Owner will take reasonable down payment. Good mortgage at 5½% can be assumed. THIS IS DEFINITELY A GOOD BUY at full price of ... $9450
Call Jim Damon, B 6841
or Ted Smith, G 6013
Office B 2157

**RICHMOND - DESPARD 3 BEDROOMS OIL-O-MATIC HEAT**

Lovely six-year-old cedar shake bungalow, approximately 1,200 sq. ft. floor space. Newly decorated inside and out. Comprises, through hall: large living room with fireplace, dining area, spacious cabinet kitchen wired for range, dining space. Three large bedrooms with clothes closets. Four-piece Pembroke bathroom. Wall-to-wall Wilton rugs in hall. Venetian blinds throughout. Full high cement basement with Oil-O-Matic hot-air furnace piped to all rooms. Automatic electric hot-water tank. Laundry tubs. Drive-in garage. Lawns front and back, nicely landscaped. Large lot, good soil. Close to bus, choice area. Exclusive listing, approximately $4,200 cash to handle. Full price only ... $10,900
Roy Smith, B 2157; Eves., G 3019

**$1500 DOWN**
3 OR 4 BEDROOMS
**MT. TOLMIE AREA**
(Exclusive Listing)

Built about 20 years ago in this very select area, this six-room semi-bungalow is a rare buy at these terms. Through hall plan, living room with fireplace, oak floor. Two bedrooms or one could be dining room. Cabinet kitchen and four-piece Pembroke bath. Concealed stairway to two bedrooms upstairs. Basement, furnace, laundry tubs. Separate garage. Lovely lot, 90-ft. frontage. Monthly payments $70. Price ... $8950
Stan Evans or Johnny James, B 2157; Eves., G 8266, B 6515

**"REVENUE HOUSE"**

Older-type revenue house. Owner's suite consists of living room, kitchen and bedroom.
1—Rented on main floor, living room, bedroom and kitchen with sink. Sunroom. Gas range included. $45 month.
2—Large living room with fireplace. Kitchenette, gas range and sink. Bedroom. $40 month. Upstairs: Large living room, bedroom with clothes closet. Kitchen with sink and gas stove. Small room. Rents for $30 per month.
Basement: Sawdust furnace, gas hot water. Low taxes, $118. Revenue of $155 plus owner's suite. Price ... $7850
Please call Cliff Green, G 4209; Days, B 2157

### NEWSTEAD REALTY LTD
766 Fort St. Victoria, B.C.
B 8117
(Member Victoria Real Estate Board)

**WHAT ARE YOU SEEKING?**

All these are fully modern in every way. Selected, extra-good buys.

**FAIRFIELD**

A de luxe cottage-bungalow, basement, secluded, close in. Especially for retired or business couple ... $11,950

**QUEENSWOOD**

Long, low, attractive, new five rooms, utility; garden; and decorated to your choice. Automatic heat. A jewel ... $13,650

**CORDOVA BAY**

Ranch type, stucco. Six rooms, all large, with two acres and grandest views on Island ... $14,700

**DEEP COVE**

Waterfront, 2½ acres on protected bay. Five rooms, stucco. A lovely home, including power boat ... $16,800

**LANSDOWNE**

Conservative, stucco with "Trend" features. A unique home ... $19,950

**ROYAL OAK**

Stucco, six rooms of grace and charm, plus 3½ acres gorgeous garden and paddocks. Man's cottage.
Call W. Bailey at B 8117 or evenings E 3085

**N.H.A.—GOOD LOCATION**

Would you like an attractive new 3-bedroom home with full basement, built on a good level lot, in a newly built-up area within the 3-mile circle? Built to N.H.A. specifications with the new low down payments and easy monthly terms.
Phone Roy Allon at B 8117 or Eves., G 8513

**OFF LANSDOWNE SLOPE**
**$13,900 - $13,900 - $13,900**

Combination living-room-dining room, 32' long, large plate-glass windows, fireplace, colonial wood design. Bedrooms are large and suitable for twin beds; attractive spacious kitchen with drop ceiling, tile sink and cupboards; laundry room with Bendix included. Wide through hall. Decorated in soft pastel shades, the house reflects good taste throughout. Full basement. Oil-O-Matic hot-air heat, drive-in garage. Five years old, unusually attractive exterior and the best value we have seen in many months.
Call Cliff Baier at B 8117 or eves. E 2309 or Doug Robertson at B 8117 or eves., G 0662

**HIGH IN THE TREE TOPS BUT LOW DOWN PAYMENT**

A 4½-room bungalow in a large and beautiful garden. Conveniently located for transportation, schools and stores. Through hall plan with large living room, kitchen and dinette, two bedrooms and four-piece Pembroke bath. A room upstairs can be used for bedroom or den. Hot-air piped furnace. Drive-in garage. Owner anxious to sell at the reasonable price of ... $9450
Please Phone Mrs. Esson at B 8117 or Evenings, B 0291

FAIRFIELD. Attractively-designed family home, nicely situated near seafront and park. Has four bright bedrooms, comfortable living room and den with open fire; lovely dining room; furnace and separate garage. Ill-health the only reason for selling ... $8250

A. S. MILLER
1309 BLANSHARD ST. EMPIRE 0822

## 57 HOUSES FOR SALE

### GEORGE RANDALL LIMITED

**HANDYMAN'S SPECIAL**

Seven-room house within walking distance. Four rooms down, three up. Would lend itself to duplexing. Cement foundation, newly wired. LOW DOWN PAYMENT. Asking price ... $3500
Call Mr. Smith, Eves., G 7325

**EXCHANGE APARTMENT - BUNGALOW**

offering my four-suite brick apartment block and three additional adjoining lots, four garages. Will take three-bedroom bungalow in exchange up to $18,000. Revenue $120 per month and five rooms for owner. Tenants pay all facilities. Or will sell property for ... $12,600
Call G 8109, Eves., G 8614, Mr. Davis

**CITY NO STEPS — NO GARDEN**

Delightful bungalow, very attractive, stucco, three years, close to bus, charming living room, smart kitchen, utility room, two bright bedrooms, neat little green house for hobby and storage. Only ... $8400
Call Mr. Fiddick, Eves., Albion 122 Y

**$1500 CASH**

Family home, six rooms, all on one floor. Full basement, high location, excellent condition. $1,500 cash and balance $60 per month. You can't afford to rent. Title is clear. Price ... $7500
Call Mr. Amos, Eves., B 3248

**HIGH QUADRA Sensational Value**

Vacant, beautiful, stucco, neat cabinet kitchen, propane gas stove, lovely living room, fireplace, oak floors. Two very nice bedrooms, Pembroke bath, separate garage. Out of town and high location. Price ... $7950
Call Mr. Grieve, Eves., G 0838

**OPPORTUNITY TO BUY**

This older-type home in a good district. Look at this family home. 1½ story with three Bedrooms in "Fairfield" with basement, furnace and garage. Priced with easy terms ... $5950
Call Mr. Twamley, Eves., B 9903

### GEORGE RANDALL LIMITED
1309 DOUGLAS STREET G 8109

### BOORMAN'S

**TO CLOSE AN ESTATE HARRISON-YATES AREA**

Old home of three rooms down and three rooms up, good foundation; attached garage. Needs redecorating and fixing up. Price for cash ... $3800
Stan Cornish; after hours, E 5878

**CEDAR HILL — CITY Completely Redecorated**

Four-room, modern stucco bungalow, plus sunroom. Separate garage. IDEAL FOR RETIRED COUPLE. OIL RANGE INCLUDED. PRICED TO SELL QUICKLY AT ONLY ... $5500
Stan Cornish, After Hours, E 5878

**FOUR-BEDROOM SEMI-BUNGALOW Lovely High Location 100-Foot Frontage**

Eleven-year-old stucco bungalow featuring: Living room with fireplace, family-size dining room, bright cheery kitchen, large tiled four-piece bathroom, four good-size bedrooms, full basement with drive-in garage, hot air piped heat, full insulation. Lot in lawn and garden. Terms available at reduced price of ... $10,900
Allan Mutch, after hours E 3807

**BEAUTIFUL LOCATION 5 ROOMS Plus Self-Contained Basement Suite**

Situated in a quiet area amongst expensive homes within walking distance of town, we are pleased to offer this very attractive, well-constructed modern bungalow. It has a nice living room, full-size dining room, electric kitchen, two large bedrooms, 4-piece Pembroke bathroom. The BASEMENT SUITE has large bed-sitting room, kitchenette, modern three-piece Pembroke bathroom. BRAND NEW OIL-O-MATIC AIR CONDITIONED heating unit, PLUS automatic electric domestic hot water tank, another small bedroom downstairs, drive-in garage. Well-looked-after garden. This would be ideal setup for a lot of people. Terms, half cash handles. Price ... $12,950
R. Harris, after hours, E 1202

**Boorman Investment Co. Ltd.**
616 VIEW STREET E 7124

### KING REALTY
101 YARROW BLDG B 2131

**"EXCLUSIVE"**
**JAMES BAY—$1000 DOWN**

Nice family home or good revenue. Through hall, living room, dining room, kitchen, four BEDROOMS up. Basement, hot-air new furnace. Full price ... $6650
Ask for J. Edmund, B 2131, Eves. E 3883

**FARM, HOME AND LAND FOR SALE**

Five-room house—18-head barn—Garage and workshop. 20 acres of land. Every part has an excellent sea view. Large portion of this property could be used for a subdivision. This can be purchased as a whole or in parts. Priced accordingly. Located between Saanichton and Pat Bay airport on new highway.
Call Mr. Demers, B 2131, Eves. G 1423

**Trade Your House For a Grocery Store**

Situated in Oak Bay. See Mr. Mylrea for full details.

**BUSINESS BLOCK 40,000 SQ. FT.**

Excellent condition with freight elevator. Suitable for warehousing or for an investment. We have a number of tenants who desire space. Information from Mr. King, eves. E 0001!

**TERMS**

Excellent dress shop and baby wear. Living quarters. Clean stock and owner will consider terms to responsible party. Mr. King, eves. E 0001.

**BUILDING SITES**

THREE LOTS, 42'x130' each, corner Ryan and Shelbourne. Zach ... $500

ONE LARGE LOT 60'x120', Kings Road, No. 45, water and sewer connection in, also a lot of used lumber. Lot—lumber and all for ... $775
Call Mr. Demers, eves. G 1423

**$1000 CASH**
**$1000 CASH**
**$1000 CASH**

It is becoming increasingly difficult to find homes with a low cash payment. However, we are most fortunate at this moment to be able to offer a choice of THREE small homes that can be bought on such terms. We also have a large property (seven rooms and basement) in the Veterans' Hospital vicinity that is available with a low down payment. We know that these houses will sell and sell quickly. One of them might suit YOU. These homes are as close to you as your telephone.
Please ask for Mr. Bacon, Eves., G 4751.

### H. A. HUMBER LTD.
1220 BROAD STREET B 9161

## 57 HOUSES FOR SALE

### DICKIE & CO.

**NOVEL TWO LEVEL TWO FAMILY**

One acre of land, 20 fruit trees, 2½-mile circle, RURAL OAK setting. One family can have a spotless four rooms (brick fireplace), and the other family a spotless two rooms. Nicely decorated and charming. Only ... $5500

**WANT TO GET AHEAD?**

We know a couple who have a gleaming 4½-room stucco bungalow (1) fireplace, (2) hardwood, (3) bar in kitchen, (4) four-piece bath, (5) Oil-O-Matic furnace, (6) drive-in garage, (7) landscaped lot, (8) CLOSE TO JUBILEE and THIS COUPLE can rent a three-room basement suite (separate entrance, toilet, shower, etc.), to NURSES (on shift) for $60. The couple are going to England and for $4,000 YOU can take over this GLEAMING (four-year) bungalow and the tenants take over the payments of approximately $60 and all you pay is the taxes. LOWER CASH will be considered if the purchaser's CREDIT RATING is A-1.
Call Wess Dickie, day or night, B 4312; eves., E 3649

(Member Victoria Real Estate Board)
833 Fort Street Easy Parking

**SCINTILLATING SIX ON ONE SACRIFICE**

Yes, for a price far lower than you think possible, you can live in a house with an outstanding view, in beautiful high Quadra area on two acres of park-like property where the pheasants and quail are in plain evidence from your windows. Three bedrooms and modern, silent, draught free, clean electric heat. A park next door for your children to play and all new homes in the district. The view is superb and the terms—possibly as low as ... $2500 CASH
For further information please call:
Ken Liss, evenings B 5865
J. M. Chesman, evenings E 4833.

### PEMBERTON, HOLMES LTD.
1002 GOVERNMENT STREET G 8124

**TOPAZ HEIGHTS City—Side-By-Side Duplex**

Four rooms, full cement basement. Large living room with fireplace. Two bedrooms, hardwood floors. Eight years old. Present revenue $137. Total payment $77 per month, which includes principal, taxes, insurance and interest (4½%). Cash to Mortgage. Cash $3,400, Mortgage $9,450.
No agents please.
Owner transferred.
One side available April 15.
Now being painted.
Can be seen 3167-3169 Rutledge St.

## 58 WANTED TO BUY—HOUSES

**DUPLEXES WANTED**

I HAVE TWO CLIENTS FOR SELF-CONTAINED up and down or side-by-side duplexes. Must be oil heated. All cash. G 6363, evenings.

NEAR WHITOWS BUS, TWO-BEDROOM house, basement, $1,800 down, $65 monthly. $7,000. Box 1413, Victoria Press.

$1,500 OR LESS DOWN FOR HOMES urgently needed. Numerous clients. Call J. Edmund, E 3883 evenings. King Realty.

CIVIL SERVANT WITH $2,500 CASH and payments to $60 per month wants house in the Jubilee area. Urgent. Box 1410, Victoria Press.

WANTED: HOUSE WITH 1.6 ACRES OF land to pass under V.L.A., up to $6,000 cash. E 0446.

LET ME HANDLE THE SALE OF YOUR home. No fuss or bother. Alex Fleming G 3112 residence E 4762.

RETIRED COUPLE WANT REVENUE OR suites, with two or three rooms for the owner. Box 1077, Victoria Press.

WANTED TO BUY, A THREE OR FOUR-room bungalow. Phone B 9376 or B 7971.

**WANT TO SELL?**

We have genuine CASH CLIENTS waiting for homes in Oak Bay, Uplands, Cadboro Bay, Gordon Head. Also URGENTLY NEEDED homes in city and Quadra areas. For $1,500-$2,000 down and good monthly payments.
Call Mr. Agar or Mr. Elford, G 8054
745 Yates Street
Northwestern Securities Ltd.

## 59 PROPERTY FOR SALE

**GLANFORD GARDENS**

Your own terms—one year to pay. $695 clear. 60 to 66-foot lots with paved streets, curbs, sidewalks and closed storm sewers guaranteed this summer. Taxes only $135 to $140, including improvements (based on 1,100 sq. ft. home with basement on a 60-ft. lot). 6½ minutes from town on beautifully paved roads, just over three miles. Street lighting arranged by local subscription. TV reception excellent. To see property drive north on Glanford Avenue from Carey Road, three-fifths of a mile. See sign on right side, where you may obtain plan of property from mail box. A representative will be there from 5.30 on almost every night this week. Further information available from Douglas Hawkes at Harry Fosier Ltd., 1815 Douglas St. Phone B 2101, day or night.

DEEP COVE — FOUR-ROOMED COTTAGE, six acres, one cultivated, electric light, pump, plenty water, close to school, church, store. Vacant. Price, $4,500. Apply Box 186, Victoria Press.

LARGE WATERFRONT PROPERTY area. Choice view, priced right at $2,750. Blue-prints if desired. Phone B 3029 evenings.

COLWOOD—LOTS FOR SALE, KELLEY Road. Light, water. Belmont 6.

BUILDING LOTS, $350 PER LOT, 50 x 120 each. Phone Belmont 48-M.

## 60 PROPERTY WANTED

WANTED TRADE — CLIENT WITH older-type home in splendid condition, walking distance from city centre, priced at $6,800, will trade for a good home (with basement preferred), up to $10,000. What have you to offer? Please phone Mr. Amos, B 7276, Anytime. Town & Country Homes Ltd., 1923 Quadra Street.

**CASH**

For your lot if approved by N.H.A. Call Stan Evans or Johnny James at Western Homes Ltd., B 2157; eves., G 8266, B 6515.

## 61 ACREAGE FOR SALE

**ACREAGE FOR SALE**

10 acres suitable for sub-division, beautifully located. Close to the sea. Full price (with terms) $5,500. Phone Ken Sturgeon, Town & Country Homes Ltd., 1923 Quadra Street. G 4203. Residence: B 7276 anytime.

## 61 FARMS FOR SALE

**LET'S GO FARMING**
Five Acres — Bungalow

Owner selling five acres or any portion of it. All open land, ready for cultivation or leave as hay. Lovely stucco bungalow, five rooms, full basement, sea view, fruit trees, bungalow and one acre, $9,450; five acres and bungalow, $11,500. Terms given. Four-mile circle, vacant.
Call Mr. Fiddick, Eves. Albion 122-Y
GEORGE RANDALL LIMITED
1309 Douglas St. G 8109

**OUTSTANDING BARGAIN FARM OR RETIRED MAN'S ESTATE**
**Excellent Terms Available**

Major features are:
1. 150 Acres. Approximately 75 under cultivation. Approximately 25 acres usable for grazing.
2. Year-round RIVER through property offering excellent fishing and irrigation if desired.
3. Older-type hot-water heated large home.
4. Outstanding setting.
5. Additional living quarters for help in separate building.
6. Two barns, one fair condition one excellent.
7. Implement shed, bull pen, chicken house, etc.
8. Building on high ground. No mud.

This is one of the better farms on Vancouver Island, located in a recognized good farming area, land lends itself to the production of milk, beef, sheep and grains. One would expect to have to pay upwards of $40,000 for a farm such as this, but all the above may be purchased for the very low price of $22,750, with terms as follows: $10,000 Down and outstanding low terms on the remainder. For more information and appointment to view this remarkable opportunity contact:
J. M. Chesman, evenings, E 4833.
K. R. Liss, evenings, B 5865.

### PEMBERTON, HOLMES LTD.
1002 GOVERNMENT STREET G 8124

**NOTICE TO CREDITORS**
**Estate of Frederick Greensides, Deceased**

All creditors and persons having any claims or demands against the Estate of the above-named deceased, who died on or about the 9th day of February, 1954, at the City of Victoria, Province of British Columbia, are required to send to the undersigned on or before the 29th day of April, 1954, their names, addresses and occupations and full particulars in writing of their claims and demands verified by Statutory Declaration.

After the said 29th day of April, 1954, the undersigned will proceed to distribute the assets of the said Estate among the persons entitled thereto, having regard only to the claims and demands of which he shall have had notice, and that he will make final distribution of the assets at the expiration of one year after the death of the deceased.

Dated at Victoria, B.C., this 25th day of March, 1954.

R. L. COX,
Official Administrator,
Administrator of the Estate of Frederick Greensides, deceased.
519 Central Building, Victoria, B.C.

**NOTICE OF ORDER**
**ESTATE OF CHARLES HENRY ROWLES, DECEASED**

Administration of the Estate of Charles Henry Rowles, deceased, who died intestate at the City of Victoria, Province of British Columbia, on the 3rd day of March, 1954, was granted on the 30th day of March, 1954, in the Victoria Registry of the Supreme Court of British Columbia, to Rupert Leslie Cox, Official Administrator for the County of Victoria.

Dated at Victoria, B.C., this 1st day of April, 1954.

R. L. COX,
Official Administrator, 519 Central Building, Victoria, B.C.

### KILSHAW'S
THE AUCTIONEERS

# AUCTION
**SUPERIOR HOUSEHOLD FURNISHINGS**
**KILSHAW'S SALESROOMS**
**1115 Fort St.**
**FRIDAY**
at 7.30 O'Clock

Living, dining and bedroom suites of good quality; davenports; fold-away beds; chrome sets; dressers; chests; vacuum cleaners; baby buggy; brass fender; several choice occasional pieces; steamer trunk; lamps; hand sewing machine; china; cabin trunk; utensils; general household effects.

Collection of Stamps
KILSHAW'S
THE AUCTIONEERS
1115 Fort St. G 6411
Our Salesrooms are open daily.
Cash Advanced on Consignments

### Maynard & Sons
SINCE 1902 AUCTIONEERS and APPRAISERS LTD.
PROBATE, INSURANCE and ADVISORY APPRAISALS

# CAPACITY AUCTION

Instructed by a client who has been transferred East, and other owners, we will sell in our SALESROOMS, 731-33 JOHNSON STREET—

**TOMORROW — 1.30 P.M.**
CAPACITY SELECTION

**HOUSEHOLD FURNISHINGS**
**350 INTERESTING LOTS**

CHESTERFIELD · DINING · BEDROOM SUITES AND SINGLE PIECES
CARPETS · SMALL AND LARGE APPLIANCES
TOOLS · BEDDING · DRAPES
CHINA · GLASS · KITCHEN UTENSILS

**CAPACITY DISPLAY — 10.30**
IN OUR BASEMENT SALESROOMS
**FURNITURE — GARDEN TOOLS**

Camp Furniture, Sash, Doors, Plumbing Supplies, Fruits, Vegetables, Shrubs, Plants, Bulbs, Etc.

733 JOHNSON ST. MAYNARD & SONS G 5921

## Fired

For his criticism of the European Army Plan, Alphonse Pierre Juin, Marshal of France, was today dismissed from all his army posts. Juin was permitted to retain his rank but it was indicated he may be dismissed as commander of Allied ground forces in central Europe. Juin's future status in the defense of the West was placed in the hands of U.S. Gen. Alfred M. Gruenther, supreme Allied commander in Europe, who was reported displeased with the marshal's statements against the proposed European army.

## Title Bout Off

LONDON (AP)—The Randy Turpin-Tiberio Mitri 15-rounder for the European middleweight boxing title has been postponed for the second time.

British promoter Jack Solomons said Wednesday the Rome bout will be held either May 2 or 9 instead of April 30 because of cuts suffered by Turpin, the champion, in his fight with Sweden's Olle Bengtsson Tuesday night.

**LARSEN GAINS SEMIS**

SAN JUAN, Puerto Rico (AP)—Art Larsen of San Leandro, Calif., moved into the semi-finals of the Caribbean invitation tennis tournament Wednesday by defeating Hugh Stewart of Pasadena, Calif., 6-3, 6-2.

# Choice of Boston Lawyer Speeds McCarthy-Army Probe

WASHINGTON (AP) — The Senate investigations sub-committee today appointed Samuel P. Sears, a Boston lawyer, as special counsel for its investigation of the charges Senator Joseph McCarthy and high army officials have aimed at one another.

Senator Karl Mundt, Rep., S.D., who will preside at the public and televised hearings, told a press conference he believed the unanimous selection had broken a log jam and would permit start of the inquiry within 10 days.

Mundt said Sears will start work Monday "and I hope the hearings will start the following week."

The need for a special counsel for the investigation was prompted by the fact that Roy Cohn, regular counsel for the sub-committee, is a party to the dispute.

The army has charged that McCarthy and Cohn exerted pressure on the service in an attempt to get special treatment for David Schine, a drafted aide of the sub-committee.

McCarthy countered with charges that the army used Schine as a "hostage" in an attempt to get the sub-committee to switch its investigations of Communism from the army to other branches of the service.

## Arts Centre WA To Show Houses

Four distinctive and attractive Victoria homes will be opened for inspection April 10 from 2 to 5 p.m.

The event is a House Appreciation Tour sponsored by the Women's Auxiliary to the Arts Centre of Greater Victoria. It will include visits to 2279 Lincoln Street, home of Charles M. Day, which was featured in the March issue of Canadian Homes and Garden; "Drumadoon," home of Mrs. Margot Bowden, at 3775 Haro Street; the J. G. Austin residence, at 1613 Rockland Avenue, and one of Victoria's older homes, remodeled, that of Mrs. Percy Nelles, at 620 St. Charles Street.

Transportation for the tour will leave Arts Centre, 1040 Moss Street, between 2 and 4 p.m.

**FORT WILLIAM LEADS**

WINNIPEG (CP)—Fort William Canadiens whipped in three unanswered goals in overtime Wednesday night to trounce St. Boniface Canadiens 7-4 and take a 2-1 lead in their best-of-seven western Canada Memorial Cup semi-final series.

## RACE RESULTS

### BAY MEADOWS

First Race—
Big Fame (Miller) $16.30 $7.20 $5.30
Johnny Edge (Simmons) 9.40 6.50
Dainty Ann (Summers) 17.50
Time—:54 3-5.
Also: Solid Flame, Cino's, Whodoyoulike, Dancing Karim, Quick Verdict, Hap's Girl, Scandia.

Second Race—
Radiant Lady (Harmatz) $4.70 $3.60 $3.00
Lillian (Phillipi) 8.10 6.40
Special Beauty (Simmrs) 12.70
Time—1.12.
Also: Right Pert, Little Archie, Game Hen, Jubilation, Aussie Girl, Two Sky, Toubo Tiner, Lovely Gene, Lodge Woman.

Third Race—
Arch Miss (Gliason) $58.00 $20.60 $11.10
Allied Base (Steed) 3.90 3.00
Busy Fox (Scheib) 8.90
Time—1.11.
Also: Brother Butch, Matizar, A-7, Heller, Miss Brey, Sister Rhoda, Burra Sahib, Bill Boots, Woodside View.
Daily Double paid $196.60.

Fourth Race—
Plaid Shirt (Simmons) $61.00 $25.90 $14.80
Fat Jack (Taniguchi) 7.20 5.10
Advance Agent (Trejos) 4.60
Time—1.13 2-5.
Also: Radiofrequency, Moulin Rouge, Copper Bullet, Kings Mistress, Somehow, Triple Haste, Nick d'Bird, Beacon.

Fifth Race—
Vici's Gal (Boman) $10.90 $5.60 $3.80
Master Eddie (Harmatz) 6.90 4.10
Dusty Tramp (Longden) 2.70
Time—1.47 1-5.
Also: Mio Diablo, Hidden Loot, Sheer Speed, Sierra Grey.

Sixth Race—
Salute Me (Harmatz) $13.80 $5.00 $3.90
Sea Dreamer (York) 3.60 2.90
Sir Gareth (Longden) 3.70
Time—1.11 2-5.
Also: Our Claude, Casteloro, Gran Vino, Tantamount, Galgo, Bull Rover.

Seventh Race—
Ikes Jeep (Bucalo) $8.70 $4.10 $3.30
Kings Mutiny (York) 3.20 2.80
Marco (Ford) 4.60
Time—1.11 4-5.
Also: Glorid Mundi, Two Seconds, Irish Boy, Dragon's Head, Smoke Whirl.

Eighth Race—
Marion (Volzke) $58.10 $19.70 $10.20
Good Loser (Scheib) 5.00 4.10
All's Thunder (Ford) 5.10
Time—1.40 2-5.
Also: My Bimboo, Better Value, Go Lucky, Tippity, Brighpatch, Johnnie Paul, Free Roll.

## Fight Results

ST. LOUIS—Arthur Persley, 136, Red Cross, La., outpointed Armand Savoie, 136, Montreal (10).

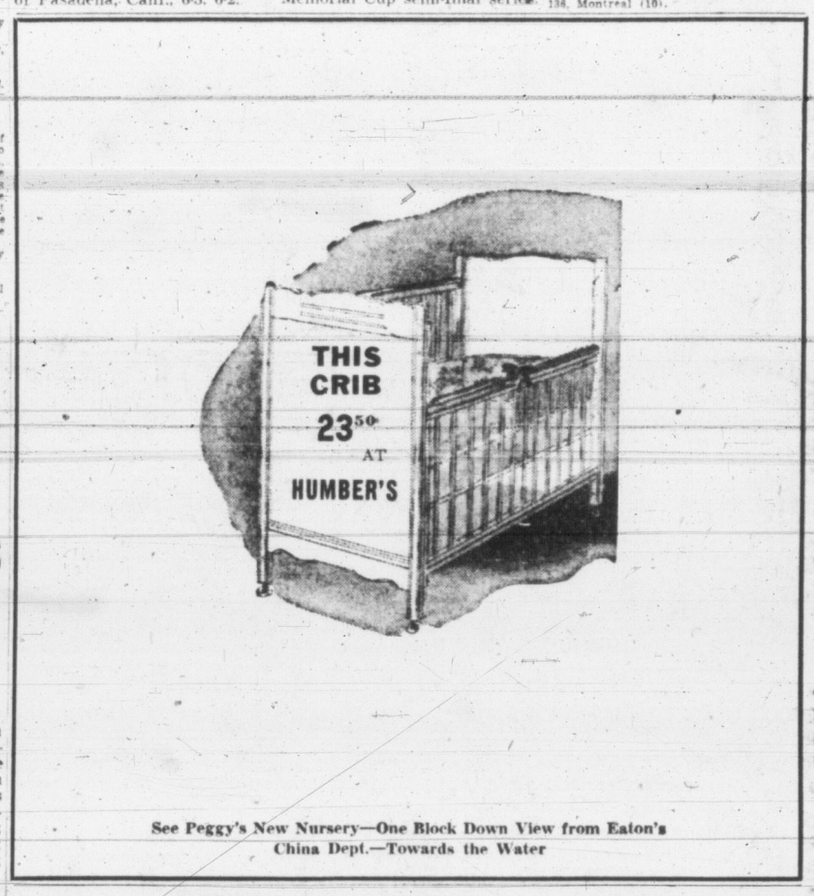

See Peggy's New Nursery—One Block Down View from Eaton's China Dept.—Towards the Water

JET SCOTT

DICK TRACY

NANCY

AROUND HOME

DOTTY

OZARK IKE

KERRY DRAKE

BUGS BUNNY

ALLEY OOP

ORPHAN ANNIE

OUT OUR WAY

BOARDING HOUSE

SHERLOCK HOLMES

MARK TRAIL

JOE PALOOKA

PENNY

BUZ SAWYER

KING AROO

# Colorful Missionary Parley At Free Methodist Church

An authentic African hut such as is used by natives in the Ruanda-Urundi district, where Livingstone once worked will be one of the special features shown at a missionary convention at Free Methodist Church, April 1 to 4.

Speakers will include Dr. Myron F. Boyd, director of world-wide broadcasts of the Free Methodist Church; Rev. and Mrs. R. Collett, missionaries who worked in Central Africa, Doris Mileson from the Dominican Republic; Rev. B. T. Root, district superintendent from Seattle, and visiting district ministers.

The grass-thatched hut surrounded with curios brought from Africa by the Collett's will be the largest display but there will also be dolls from Japan. Many of the missionaries will appear in costume native to the far-off places they have served.

A full length color film of missionary work in Africa and a report in pictures from the Dominican Republic will be included. Hosting of the meet will be directed by pastor of the Free Methodist Church at 1620 Cook, Rev. J. Campbell.

Here is the four-day program:

Thursday, April 1
Open Rally—Dr. Myron F. Boyd.

Friday, April 2
10.30 a.m.—Prayer and fellowship.
2.30 p.m.—Report on world evangelism by Dr. Boyd.
7.45 p.m.—Dr. M. F. Boyd and light and life hour film.

Saturday, April 3
10.30 a.m.—Praise service, led by Rev. B. T. Root.
3 p.m.—"The Women of Africa," by Mrs. R. Collett. A special women's meeting.
3.45 p.m.—Pictures of mission work in Dominican Republic by Doris Mileson.
7.45 p.m.—City-wide youth rally with the full-length color film, "This is Ruanda-Urundi."

Sunday, April 4
9.45 a.m.—Missionary Sunday school rally.
11.00 a.m.—Rev. B. T. Root.
3 p.m.—Africa—Past, present and future, by R. Collett.
7.30 p.m.—Evangelistic service.

## Vancouver Police Snub Pay Recommendation

VANCOUVER (CP)—City police have voted to reject a conciliation board recommendation for a three-per-cent pay increase.

The vote, taken at a meeting of the police union, means the dispute will go to an arbitration board to be set up within the next week or 10 days.

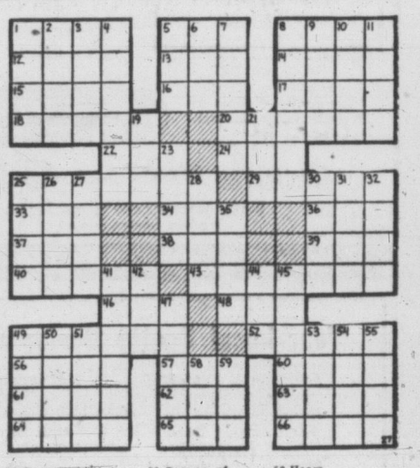

ACROSS
1 Honduran port
5 —— capital is Tegucigalpa
8 Another port in Honduras
12 Wolfhound
13 Negative word
14 Mend, as socks
15 Its Caribbean coast—— is 500 miles long
16 Born
17 Grafted (her.)
18 Big spoon
20 Masculine appellation
22 East (Fr.)
24 Short-napped fabric
25 Dinner course
29 Danger
33 Goddess of infatuation
34 John (Gaelic)
36 Indonesian of Mindanao
37 Fish eggs
38 Pastry
39 Scatter
40 Concluded
43 It provide a republican government
46 Seine
48 Expire
49 Theatre usher
52 Male bee
56 Grow pallid
61 High card
60 Notion
61 Asseverate
62 Period
63 Portal
64 Observes
65 Age
66 Sea eagles

DOWN
1 High in stature
2 Pen name of Charles Lamb
3 Its —— is mountainous
4 Anoints
5 Hosiery
6 Pedal digit
7 Pilot
8 Danish seaport
9 Horse's neck hairs
10 Table scraps
11 The dill
19 Compass point
21 Knock
23 Journey
25 Challenge
26 Famous English school
27 Plant
28 Comet's train
30 Proportion
31 Passage in the brain
32 Youths
35 Require
41 Penetrates
42 Scottish river
44 Assist
45 Ridicule
47 Barter
49 Mineral springs
50 Roof edge
51 Toward the sheltered side
53 Smell
54 Gaseous element
55 Organs of hearing
58 Heart
59 Greek letter

ANSWER TO PREVIOUS PUZZLE

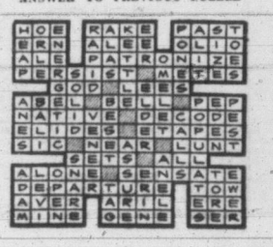

CONQUER CANCER

# B.C. Drive for $200,000 Opens

Today marks the opening of the "Conquer Cancer Campaign" in cities, towns and municipalities across the North American continent.

In British Columbia, the Canadian Cancer Society and the B.C. Cancer Foundation is appealing for $200,000 to continue its program of patient treatment, research and research facilities and public education.

Joint chairmen of the "Conquer Cancer Campaign" committee of Victoria — Norman Yarrow and Captain R. W. McMurray—said today that "funds are desperately needed to enable the B.C. Cancer Foundation to provide additional treatment facilities for patients, and for research.

**BIG INCREASE**

During the past year, almost 11,000 treatments were given to cancer patients at the Victoria Cancer Clinic — representative of a 50 per cent increase in services to patients over a 12-month period.

The demand for treatment and examination in British Columbia has shown an astounding increase. From 8,606 persons during the year ended June, 1946, the demand for treatment and examination has jumped to 60,651 for the year ended June, 1953.

Medical science is waging a ceaseless battle against this dread disease—now rated Canada's public health enemy No. 2—but is curtailed by lack of funds.

"This," said Mr. Yarrow, "is the responsibility of us all. Cancer can strike anyone, anywhere and at any time."

**RESEARCH NEEDED**

In 13 universities across the Dominion, 72 cancer projects are underway. Truth and knowledge—formidable weapons in the fight against this dread disease—can only be advanced by increased research.

Statistics reveal that for every 100,000 population, about 200 new cases of cancer occur. Many of these, doctors state, if diagnosed early enough, can be cured.

The Canadian Cancer Society, concerned with educating the public as to the importance of early diagnosis, is planning a full program in Victoria by implementing films, pamphlets, radio and press coverage and high school essay and poster contests.

K. L. Patton is treasurer of the Victoria Conquer Cancer Committee and K. W. L. Scace, secretary. Other committee members are J. V. Fisher, Brig. W. G. Colquhoun, Rear-Admiral J. C. Hibbard, Capt. O. J. Williams, Dr. D. M. Whitley, MD, Dr. A. Daysmith, DDS, J. G. Ruttan.

Alex Turnbull, Col. J. C. Adam, Forrest Shaw, H. A. Wallace, H. R. Stephens, R. W. Phipps, F. G. Mulliner, W. Lorne Maddin, V. L. Leigh, Gordon Jennings, Dugald Gillespie, M. M. Faryon, J. A. Craig, C. E. Blaney, David Angus, Wallace Courtney, Keith Dorman, Col. J. Q. Gillan, W. Gilmour, Col. C. Aubrey Kent, T. W. MacPherson, F. A. E. Manning, R. S. Olson, Arch L. Pidgeon, Whitworth Stanbury, W. Stan Moore and J. M. Wood.

All donations may be made to "Conquer Cancer Campaign Headquarters," Room 2, Blackball Ferry Building, 816 Wharf Street.

## HUGHES WRITES OWN CHEQUE FOR $23,489,478

HOLLYWOOD (AP)—Multi-millionaire Howard Hughes wrote a personal cheque for $23,489,478 today to become the sole owner of RKO pictures.

The actual transfer of the stock, one of the largest single deals in history of United States finance, took place at Wilmington, Del., between Hughes' representatives and officers of the movie corporation.

A spokesman for Hughes here said Hughes acted alone in the deal and used his personal funds out of a fortune estimated as high as $500,000,000.

## New 'Pass on Right' Rule Fully Explained By Chief

Relaxation of laws governing passing on the right as announced for the city of Victoria at a police commission meeting Tuesday was made official in an announcement by Police Chief John Blackstock Wednesday.

Here is the full text of his statement:

"I have been authorized by the Board of Police Commissioners to permit passing on the right, only when manoeuvering into a position in order to make a right hand turn at the next intersection or when a driver in the curb lane is proceeding straight through and passes another vehicle on the right. Only where he has committed an offense under Section 22 (e) "Weaving" By-law 3700 will he be prosecuted.

"However it must be noted that this practice is contrary to Section 23 of the Highway Act and therefore if a motorist is involved in an accident because of passing on the right he is liable to prosecution under this section. This practice is authorized in order to facilitate the free movement of traffic at intersections and it logically follows that due care and caution must be taken by the motorist before taking this action.

"This order becomes effective at 7 a.m. April 1, 1954."

FREIGHTERS to ENGLAND and Around the World
WESTERN CANADA TRAVEL SERVICE
600-602 COURTNEY ST.

I'd die to be served with

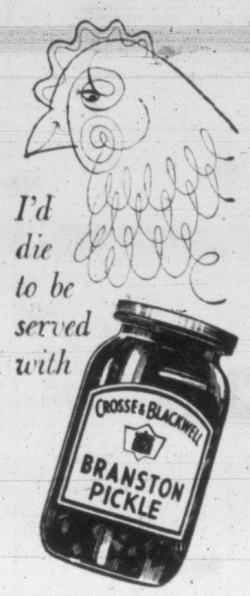


So different, so delicious it defies description. *Imported?* Yes, from Great Britain, of course! The spicy goodness of Branston Pickle is the perfect complement to fowl, meat or cheese.

Get some soon and see for yourself.

Crosse & Blackwell
FINE FOODS SINCE 1706

15-4

## Building Permit Taken For $47,000 Apartment

A building permit for the erection of a six-suite apartment at 290 Douglas Street, opposite Beacon Hill Park, has been issued S. S. Penny, 664 Dallas Road. The building is to cost $47,000. S. P. Birley is the architect and S. E. Weismiller, contractor.

A NEW TASTE TREAT!

BRODIE'S XXX Cake Mix

WHITE • CHOCOLATE • COMBINATION • SPICE

A PAIR AND A SPARE!
3 full-fashioned, 51 gauge, 15 denier
NYLONS
for only $1.25
$2.25 value
Colours: beige, taupe
Sizes: 9-9½-10-10½-11

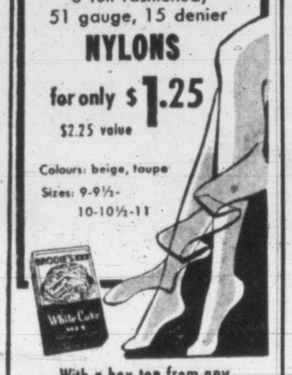

With a box top from any BRODIE XXX CAKE MIX
Send cash or money order to
BRODIE & HARVIE LIMITED
P.O. BOX 302, WINNIPEG.

Friday Specials from EATON'S Drive-In Garden Shop

Located in EATON'S View Street Parking Lot

**Evergreens**

We have a wide selection of evergreens, imported from Holland. Come in now and choose yours!

**Cypress Pisifera Aurea**
A cypress with green and gold foliage. Special, each **1.39**

**Rhododendrons**
Limited quantity of these large shrubs in an assortment of varieties. Each **1.98**

**Squarrosa Vietchii**
Feathery blue green foliage. Special, each **1.29**

**Conical Boxwood Evergreen**
Limited quantity of these beautifully trained conical boxwood. Approximately 30 inches high. Special, each **1.98**

**ROSES**
Dwarf and Climbing Roses in a wide variety of popular types and colours. Special, each **59c**

**SEED POTATOES**
Quality Warba seed potatoes, an early variety. All first quality certified potatoes. Special, **10** lbs. **49c**

EATON'S—Garden Shop, View Street Parking Lot

DOES THIS HAVE TO BE YOU?

LET THE Beatty CLOTHES DRYER

SAVE YOU THE WORST JOB OF ALL

What bothers you more than the weather on washday? What takes more out of you than lugging and hanging out baskets of wet clothes? What is worse for clothes than wind and rain and ice and soot and mud? The Beatty Dryers Saves all that.

Clothes come out as good a colour as when dried in the sun. They are even softer, fluffier and freer from wrinkles.

IT'S AUTOMATIC. Just set the one and only control dial for degree of dryness desired. Dryer then starts and stops automatically.

Beatty IRONER

Buzz through your ironing in half the time — and do it all sitting down. Let us show you the new Beatty Ironer.

$249.50 AND UP
STANDARD MODEL

TERMS TO SUIT

DEMONSTRATION IS FREE

It will pay you to investigate this Dryer. Come in and let us answer your questions. Let us show you how little current it uses. Let us show you how quick and handy it is — how well it dries everything from chenille spreads and bathroom mats to lingerie.

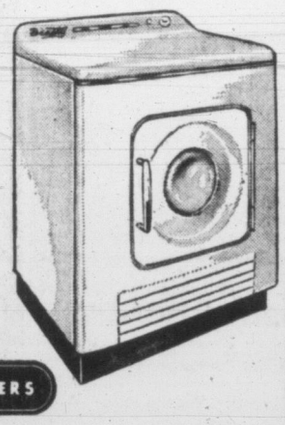

More Beatty Washers are in use than any other make in Canada.

WASHERS Beatty DRYERS

Saves you Most! Beatty Serves you Best!

Beatty Automatic and Wringer Type Washers, Ironers, Ranges
Beatty Floor Polishers, Space Heaters, Water Heaters

$73

ASK YOUR NEAREST Beatty DEALER TO SHOW YOU

**Your Local Beatty Dealer Features This Special Offer!**

Atkinson & Pearce, 620 Fort Street
Burnside Hardware, 100 Burnside Road
Coast Hardware, 1418 Douglas Street
Cloverdale Hardware, 3293 Douglas Street
Domestic Sales, 46 Burnside Road W.
Glen Valley Hardware, Glen Lake
James Bay Hardware, 220 Menzies Street
W. R. Menzies Ltd., 911 Fort Street
Murphy Electric, 744 Yates Street
Ker Electric, 1119 Fort Street
McLennan, McFeely & Prior Ltd., 1400 Government Street
Oak Bay Hardware, 2213 Oak Bay Avenue
Paulin's Store, 1323 Government Street
Scott & Peden, 502 Cormorant Street
Steick's Hillside Hardware, 2660 Quadra Street
Steick's Esquimalt Hardware, 1237 Esquimalt Road
C. Tayler Home Appliances, 1436 Government Street
Victoria Tire, 610 Herald Street
Cooper's General Store, Langford
Clark & Sons, Chemainus
Gordon Stores, Lake Cowichan
Gibson's Shopping Centre Ltd., Sooke
Hudson's Hardware Ltd., Duncan
Knight's Ltd., Ladysmith
Mitchell & Anderson, Sidney
Mouat Brothers, Ganges
Willow Hardware, Chemainus
Youbou Red & White Store, Youbou

EATON'S FRIDAY BARGAINS

**Savings of ⅓ on Bedroom Suites**

**3-Piece Walnut Suite**
An attractive suite, consisting of Mr. and Mrs. vanity with plate-glass mirror and 2-3/3 walnut beds. Regular 279.00. Friday Bargain, 3 pieces **186.00**

**4-Piece Walnut Suite**
Here is an outstanding buy for the early shopper, Friday! Suite consists of chiffonier, vanity with plate-glass mirror, bench and 4/6 bed. Regularly 239.00. Friday Bargain, 4 pieces **159.00**

**Toasted Mahogany Suite**
A beautiful 3-piece bedroom suite consisting of Mr. and Mrs. dresser with plate-glass mirror, night table and 4/6 bed. Regular 325.00. Friday Bargain, 3 pieces **216.00**

EATON'S—Furniture, Second Floor, House Furnishings Building

**Plastic Draw Drapes**
**Regularly 4.50 Pair**
These practical drapes are attractive looking and easy to keep clean, just wipe with a damp cloth! Lovely floral patterns. Rod extends from 36 to 63 inches, drapes measure 108 inches wide by 90 inches long. Friday Bargain, pair **3.19**
EATON'S—Draperies and Curtains, Second Floor, House Furnishings Building

**Cottage Curtain Sets**
**Ordinarily 3.75 Set**
Crisp, fresh-looking cotton marquisette curtain sets at special low prices! Pretty sets for your kitchen, bathroom, sunroom, etc. Rich ivory shade with red, green, blue or gold-coloured plaids. Curtain about 23x43 inches. Sash, 23x34 inches. Friday Bargain, set **2.95**
EATON'S—Draperies and Curtains, Second Floor, House Furnishings Building

**Auto Accessories—Specially Priced!**

**Auto Vacuum Fan**
For cool air ventilation during Summer months . . . removes frost or steam. Also very effective for removing sleet especially when used in conjunction with a car heater. Ordinarily 1.98. Friday Bargain, each **1.49**

**"O"-Cedar Chamois Car Mop**
Washes clean like a sponge, wipes dry. 48-inch triple lacquered handle with threaded end tapered for snug fit. No metal parts to rust or corrode . . . a pail and water is all you need! Ordinarily 4.95. Friday Bargain, each **3.89**

**Baby Auto Seat**
Strongly made . . . features sturdy wire frame with unbleached cotton seat and back. Trimmed in red. A handy, safe seat for baby at a thrifty low price. Regularly 1.19. Friday Bargain, each **79c**
EATON'S—Auto Accessories, Lower Main Floor

**Soft, 3-Ply Nylon Yarns**
**Ordinarily 52c Ball**
Made by a well-known manufacturer of top quality wool! Soft 3-ply nylon yarn noted for being shrink resistant and long wearing. Suitable for socks, sweaters and all your knitting needs. Choice of colours are geranium, peppermint green, chalk green, pink, camel, larkspur, primrose and aquamarine. Approximately 1-oz. balls. Friday Bargain, ball **39c**
EATON'S—Wools and Fancy Goods, Third Floor

**Linoleum and Vinyl Tiles**
**Regularly 14c and 15c**
Popular, well-known linoleum tiles clearing Friday at a special price that will give you dollar savings on a new floor covering. Comes in several attractive colours, durably made . . . clean in a jiffy! Be down early for your requirements . . . quantity is limited. Size of each tile about 9"x9". Friday Bargain,
Vinyl tile, **11¢** each
Linoleum tile, **9¢** each
EATON'S—Floor Coverings, Main Floor, House Furnishings Building

**Clearing Blouses at ½ Price**
**Regularly 3.49 to 6.95**
Alluracels with jewel neckline, short sleeves, pin tucked front with three pearl buttons for extra detail. Nylon blouses in short-sleeve or sleeveless styles . . . some with Peter Pan collar and tucked fronts. Also a few other styles to choose from. White and pastel colours to choose from. Sizes 12 to 20. Friday Bargain, each **1.74 to 3.47**
EATON'S—Blouses, Second Floor

**Clearance of Children's Wear**
**Regularly 1.98 to 10.50**
Clearing at Half Price! . . . included in the group are navy cotton gabardine trench coats, plaid lined . . girls' dresses in corduroy, alpine cloth and wool mixtures . . . girls' cotton plaid novelty shirts. Many attractive colours and fabrics to choose from in the group. Sizes 4 to 14 collectively. Friday Bargain, **99c to 4.99**
EATON'S—Children's Wear, Third Floor

**Substandard Nylons—Low Priced**
**Ordinarily 97c Pair**
Stock up Friday on several pair of these sheer, flattering hose! 51-gauge, 15-denier nylons, fully fashioned and finished with dark seams and slim panel heels. Choose from popular Spring colours in sizes 8½ to 11. Friday Bargain, pair **77c**
EATON'S—Hosiery, Main Floor

**Clearance of Refrigerators**
**Demonstrator and Floor Samples!**
Here's an opportunity to have a refrigerator that's in first-class working condition at special low prices! Be down early for your choice!

| Quan. | Description | Reg. Price | Fri. Bargain |
|---|---|---|---|
| 1 | Gibson 7 cu. ft., 24" wide. Quiet operation, sturdy construction | 229.00 | 183.00 |
| 1 | Westinghouse, 9 cu. ft., with across-top freezer, shelves on door | 369.00 | 295.00 |
| 1 | McClary De Luxe, 9 cu. ft., with across-top freezer, push button defrost, shelves on door | 424.00 | 339.00 |
| 1 | General Electric, 9 cu. ft., with automatic defrost, shelves on door | 539.00 | 429.00 |
| 1 | General Electric, 9 cu. ft., with automatic defrost, metal shelves on door, super freezer independent of refrigerator, butter conditioner | 589.00 | 459.00 |
| 1 | Crosley Shelvador, 11 cu. ft., with automatic defrost and butter conditioner (slightly used) | 469.00 | 375.00 |

EATON'S—Major Appliances, Main Floor, House Furnishings Building

EATON'S Store Hours: 9 a.m. to 5 p.m. — Wednesday: 9 a.m. to 1 p.m. — Phone B 7141 THE T. EATON Co CANADA LIMITED

Colder, Cloudy, Showers
Details on Page 5

# Victoria Daily Times

The Home Paper
TELEPHONE B 3131
NIGHT
Circulation (to 8 p.m.) ___ B 3131
Classified (to 8 p.m.) ___ B 3131
Night Editor (to 11 p.m.) B 3135

VOL. 121, No. 78 * VICTORIA, B.C., THURSDAY, APRIL 1, 1954—24 PAGES PRICE: 7 CENTS SATURDAY, 10 CENTS

*First Victoria Public House Opens Today*

The Pig and Whistle, first Victoria "pub" patterned along the traditional lines of the English inn, opened here today under authority of the new B.C. Liquor Act. Located next to the Bank of Montreal Building on Douglas near Yates, the new public house has been under construction for several months, behind a concealing scaffording. The Pig and Whistle is an exact replica of the Elizabeth of England Inn, which was established in 1575 and still stands at Elmley Castle, Worcestershire. The new public house here even has a croquet lawn at the back, darts board, and two built-in shove ha'penny players especially imported. (April 1 photo by Hill Balkett.)

# Fantastic H-Bomb Details Released

## Leaves Crater Mile Wide, 175 Ft. Deep

By ELTON C. FAY

WASHINGTON (AP)—The United States government today disclosed details of the world's first hydrogen explosion—a searing and crushing fury that wiped out an island in the twinkling of an eye and spawned a gigantic fireball big enough to engulf the heart of New York City.

**LONDON (UP)—Red China charged through her official news agency today that the United States staged the Pacific hydrogen bomb tests to better her position at the April 26 Geneva conference.**

**It said the timing of the tests was "no accident."**

The official motion picture film of the thermonuclear test in November, 1952, conducted by the U.S. Atomic Energy Commission and defense department at Eniwetok atoll, was made public, in somewhat censored form, by the Federal Civil Defense Administration.

Awesome as it was, the 1952 test has been described by President Eisenhower as only a first step in the U.S. hydrogen weapons program.

There have been two announced thermonuclear blasts in the Pacific proving ground since then, and both have been semi-officially described as much more powerful. One was set off March 1, the other Friday.

Here are some of the things the film of the 1952 test and the official narration accompanying it disclosed:

1. The test device was exploded in a "cab," a small workshop jammed with recording and detonating gadgets, on the islet of Egulab, at the northern rim of Eniwetok atoll.

2. The island, about half a mile long and a quarter of a mile wide and protruding from the barrier reef of the atoll, vanished. In the place where it stood is a water-filled crater 175 feet deep and a mile in diameter. The yawning submarine crater, on the shelf of the reef where it drops off into 400 fathoms of ocean, is equal to the height of a 17-story building.

3. Created was the largest fireball of the more than 40 atomic explosions set off until that time—3¼ miles in diameter. The heat at the core presumably shot to a momentary temperature like that of the sun.

The picture includes an imposition of the fireball on a drawn outline of Manhattan's skyline. It overwhelmed an area about one-quarter that of Manhattan.

The official estimate was that the area of "complete annihilation" extended outward in a three-mile radius; that severe to moderate damage reached out to seven miles; light damage as far as 10.

Two factors should be noted about this 1952 test and the theoretical application of them to big cities.

1. The 1952 explosion of the "device," while the mightiest up to then, was of substantially lower order than the shattering detonation at Bikini Atoll March 1.

2. The 1952 blast was exploded at ground level, which probably would not be the method used in a wartime attack unless a specific pin-point target was the objective. Exploded in mid-air after being dropped from a plane, with the point of burst several thousand feet up, the area of total destruction and severe damage would be increased by several multiples.

## EDEN REJECTS SOVIET OFFER TO JOIN NATO

LONDON (UP)—Foreign Secretary Anthony Eden rejected today Russia's bid for membership in the North Atlantic Treaty Organization.

He said the Soviet was ineligible because it has failed to make clear it is "now willing to practice" the requirements of membership.

Eden said these requirements are "the principles of individual liberty and the rule of law."

He told the cheering House of Commons the West will not turn its back on NATO "for the sake of new agreements under the Soviet's latest diplomatic manoeuvre."

Eden said Britain is consulting with the United States and France on the matter.

## Backbenchers 'Free' On Labor Bill Vote Socred Tells Parley

### 'We'll Stand and Be Counted' Bert Price Tells Union Conference

Delegates from all branches of B.C. labor went into closed session this afternoon to plan what action to take in an attempt to force the government to withdraw it in an attempt to force the new Labor Relations Act.

This morning, 27 members of the Legislature were warned at a union protest rally at Crystal Garden that passing the act would lead "to the blackest years this province has entered," and of possible open rebellion.

Bert Price (SC, Vancouver, Burrard) who was named government spokesman at the rally, due to the absence of Labor Minister Lyle Wicks and Premier W. A. C. Bennett, told delegates "every government member is going to vote on this as he or she thinks is right."

Price, who said he spoke only as an individual, said, "yes, we are going to have to stand up and be counted, and we are going to be very proud of our actions."

The delegates, representing 150,000 B.C. union members, presented a united front for withdrawal of the act.

Bob Smeal, of the Canadian Brotherhood of Railway Employees, was one of those who threatened to rebel if the act is passed. "This act hits transport workers right in the guts," he said.

"My membership will never cross a union picket line, even if the new act provides for our decertification."

**VEILED THREAT**

R. K. Gervin, secretary of the B.C. Trades Union Congress, also made a veiled threat. He said that the government, if it passes the act "will force us to rebel against something which may be impossible."

"We think the new act is impossible," he added.

Lloyd Whalen, head of the Vancouver Labor Council, said "the persons responsible for drawing up the new act are the pallbearers of democracy."

Whalen warned the MLA's that the labor movement is not going to back down on its demand that Labor Relations Act be withdrawn.

R. E. Casey, who heads the legislative committee of the powerful Railway Brotherhoods, said "if the government does not see fit to withdraw this act, there are ways and means of dealing with them..."

**WICKS TELEGRAPHS**

Labor Minister Wicks wired the conference that he was unable to attend, but that he would "be happy to meet with a delegation in my office."

A delegate shouted: "Is he in hiding?"

What steps the closed session this afternoon decides upon is uncertain. Jim Barton, president of the Trades Union Congress, discounted reports of a possible general strike.

"We did not come over here to call a general strike," he stated.

Stu Hodgson of the International Woodworkers of America told the conference that the new act "places Labor Minister Wicks in the position of a labor czar, whether he likes it or not."

Hodgeson said "Wicks is not qualified for that position."

"Mark you well, when you cast your vote on this act you will have to live with that decision for the rest of your lives," he told the MLA's.

**ANNOUNCEMENT TONIGHT**

The tense, critical situation could reach a head with the announcement expected tonight of the conference's decision on labor's next action. Or, it could come when the House gives second reading to the Labor Relations bill.

The unionists are certain of the support of the CCF members, and Liberal members have indicated they also will oppose passage of the act.

Hodgson appealed to the 27 members present at this morning's session to vote against the bill. He said "there are enough of you here to turn it down."

(See also story Page 3)

## Outnumbered French Kill 6,000; Beat Off Screaming Red Waves

**MANOI, Indo-China (UP)—The French commander of besieged Dien Bien Phu made an "urgent" appeal tonight for reinforcements to save the battered garrison from being overrun by Communist human wave attacks.**

HANOI, Indo-China (UP)—Communist forces, striking in screaming, human wave attacks, today seized three positions from the outnumbered French defenders of besieged Dien Bien Phu.

French military sources said the Reds paid the terrible price of 6,000 casualties for their gains.

Tonight hard-pressed French union troops dug in for another night in their shrunken fortress position under a barrage of murderous Communist artillery fire.

Their orders are to fight off, at all costs, any new Red efforts to widen the breach in their outlying defenses and reach the airstrip which is the heart of the fortified area.

At a late hour all but the three positions overrun in the third day of this biggest pitched battle of the Indo-China war were reported holding firm. But French sources admitted the situation was "very confused."

Pilots back from day-long pounding of the rebel positions said the isolated bastion was "a furnace of smoke and flame."

Twenty-five American B-26 light bombers were reported on their way to Indo-China, however, and the French said the new planes may change the entire course of the war.

## CLAXTON DENIES JETS DESTINED FOR GERMANY

OTTAWA (CP)—Defense Minister Claxton today denied a Toronto newspaper report that Canadian-built Sabre jet fighter planes are destined for a reborn German air force.

"Neither the department of national defense nor any agency of the Canadian government has given even the most preliminary consideration to making any class or kind of equipment available for Germany," Mr. Claxton said in a statement.

Regarding the newspaper's report that "senior RAF officers frankly admit that they do not want Sabres, that they will be happy to see the last of them," Mr. Claxton said:

"The British request for these Sabres was strongly pressed on me personally, by Sir Winston Churchill when he was in Ottawa in January, 1952."

## Arena Pipes, Floor Must Be Renewed

### Arena Commission Announces $134,750 For Repairs, New Facilities; Dry-Rot Sets In

The floor and pipes in Victoria Memorial Arena will have to be completely replaced in about three years' time, City Council's finance committee learned today.

The job will cost an estimated $80,000 and is the biggest single item in a six-year program planned by the arena commission for replacing worn equipment and adding certain new facilities which will cost a total $134,750.

The arena commission, in a letter to the city, said the need for replacing the floor and piping was "not uncommon with this character of installation." The floor and piping was installed in 1948, when the arena was built.

Before the entirely new installation is required, it is estimated $8,000 will have to be spent keeping the present pipes in working order and replacing the rink boards.

The rink boards need renewal, the commission reports, since they have developed dry-rot "from lack of proper preservatives when originally built."

The commission further estimates that $6,000 will have to be spent on roof repairs. The report says:

"Despite all that has been done, the roof still leaks. Data being compiled now will have to be acted on this coming summer, but it seems doubtful if the roof will ever be entirely water-tight because of the nature of the structure and the effect of constant contraction and expansion."

### 'General Cargo' Killed

NAIROBI, Kenya (Reuters)—Security forces have killed at least 25 Mau Mau terrorists, including "General Cargo," in a two-day running battle in the Fort Hall reserve north of Nairobi, British Army headquarters announced today.

### Radioactive Snow

BILLINGS, Mont. (AP)—A consulting geologist working with a geiger counter said Wednesday radioactive snow has fallen south of Billings.

## WIRE BRIEFS

### Waterfront Order

WASHINGTON (AP)—The government today ordered a new bargaining rights election between embattled rival New York longshoremen's unions. It ruled one of them off the ballot unless that union ends a present pier strike "forthwith."

### Rye Restriction Hit

OTTAWA (BUP) — New American restrictions on the importation of Canadian rye constitute a violation of the General Agreement on Tariffs and Trade, Trade Minister C. D. Howe told Commons today. (See page 6.)

### Lady Churchill 69

LONDON (Reuters) — Lady Churchill, wife of the prime minister, today quietly celebrated her 69th birthday.

### Condition Critical

TOKYO (AP)—Three of the 23 Japanese fishermen burned by radio-active ashes from the March 1 hydrogen blast at Bikini were reported in "fairly critical" condition today with their blood count "falling sharply further since Wednesday."

### Generator Blows Up

TORONTO (CP) — An explosion wrecked a generator today at the $67,000,000 Richard L. Hearn steam-operated generating plant of the Ontario Hydro Commission on the eastern Toronto waterfront. Officials estimated damage at upwards of $1,000,000. Twenty workmen were unhurt.

## 'H-Bomb Hysteria' Continues To Rage in British Papers

LONDON (AP)—The great debate on the perils of the hydrogen bomb raged on in the British press today in what one newspaper called an atmosphere of "H-bomb hysteria."

While both Conservative and opposition members girded for a full discussion in the House of Commons next Monday, newspapers vied with one another in headlines, editorials and features to hammer home their views on the awesome weapon.

The pro-Labor tabloid, the Daily Mirror, devoted its entire front page to H-bomb developments and opened a public-opinion poll asking readers to vote yes or no on:

"1. Should Churchill at once openly invite Eisenhower and Malenkov to a conference on the H-bomb? 2. Should Churchill ask Eisenhower and Malenkov to stop further H-bomb tests in the meantime?"

The News Chronicle, Liberal, carried an interview with Earl Russell in which the famed philosopher and mathematician said the American H-bomb tests "must be helping to persuade" Russia to enter an international atomic agreement.

**"GIANT IN DECAY"**

The Mirror in an editorial attacked Churchill as "the giant in decay" and said he is too old and tired to speak any longer for Britain.

"Scare" headlines blazened forth in other newspapers over Wednesday's statement by Lewis Strauss, United States Atomic Energy Commission chairman, that a hydrogen bomb could be built big enough to put any city out of commission.

The Daily Herald, Labor, under a headline "H-Bomb Can Wreck Any City," printed a picture of New York's skyline captioned: "This skyline could be shattered." It called editorially for Britain to demand a halt in further tests.

"One H-bomb can wreck all London," was the front-page headline in the Conservative tabloid, The Daily Sketch. In an editorial, the paper called for the west to "pause now" in its nuclear tests to see if Russia might be willing to enter an atomic control agreement.

**EFFECT ON MINDS**

Lord Beaverbrook's Evening Standard said editorially that the H-bomb "does appear to have had a quite remarkable effect on the minds of many people — turning ordinarily sane men and women into hysterical and irrational beings."

The editorial warned that until a general world settlement is reached, "it is dangerous nonsense to demand that the countries of the west should scrap precisely those weapons which have guaranteed the safety of the free world in the past eight years—and can continue to do so in the future."

## AT MANITOBA FESTIVAL

## 'Gold Fish' Make No Noise But Create a Big Ripple

WINNIPEG (CP) — All the mouths move as if in song at the Manitoba Music Festival here. But the children in the school choirs which are competing say nary a note is coming from some of the singers.

The kids call this "goldfishing," saying some choir members who don't sing very well are just going through the motions on orders from their teachers. A goldfish puckers up, too, but nobody has ever heard one humming a tune.

Indignation by parents over the goldfishing was reported Wednesday along with a reply from school music instructors.

The Winnipeg Tribune quoted one parent as saying:

"Our child's class is singing in the festival but recently our child, who is not musical, came home with a story of being told to utter no sound at the festival but instead to fake singing by careful lip movement.

Under festival regulations a classroom choir entry must be comprised of 75 per cent of the pupils. This rule was blamed for resulting in the silent singers.

Marjorie M. Horner, school musical director, said: "Very often when teachers have left out children who could not carry a tune, the parents have been the first to protest."

## POST SERIES SERIES?

## Kins May Get Chance At National Crown

By BILL WALKER
Times Sports Editor

Victoria Kins will get a chance at the Canadian basketball championship if Vancouver Eilers defeat the eastern champions next week.

Only approval of the Canadian Basketball Association is needed to the proposal submitted today by Eilers.

Under the plan suggested by Walter Eilers, sponsor of the Vancouver team, a post-season series would be arranged with the winner to take the Dominion crown.

Eilers lost to Kins in the B.C. series here last week, but previous to the series had been named as the B.C. representatives in the Dominion series.

If Eilers win the official Canadian basketball title, they are willing to meet Victoria Kins at Vancouver in a two-game, total-point series or a best-of-three series, the winner to take the title, subject to the prior approval of the Canadian body.

The eastern champions would be offered the same proposal to meet Kins in a post-season series, if they are victorious.

Earlier Mr. Eilers had proposed that a two-game series be played in Vancouver this week-end with total points, including the B.C. series of last week, to count towards naming a team to compete in the Canadian final.

Ruth Wilson, secretary of the Canadian Basketball Association, agreed to this plan after earlier stating that if Eilers withdrew then the Dominion series would end in Calgary.

But unfortunately this was not possible, it was subsequently learned, as two members of Eilers' team will be engaged in school competition this week.

Miss Wilson could not be contacted by press time on the validity of the post-season series in respect to the Canadian championship. However, her decision is expected later today.

## International Atom Weapon Control Urged By Pearson

OTTAWA (CP) — External Affairs Minister Pearson has called for renewed international efforts to control atomic weapons in the light of the hydrogen bomb's power.

All governments concerned, including Canada, should take a new look at United Nations efforts to prevent the use of atomic power for destruction, Mr. Pearson said Wednesday in the Commons.

"In the light of what has happened, we must approach this problem, all of us, all governments, with a greater sense of urgency than possibly we have been showing in recent months."

The H-bomb's power, recently revealed, brought a feeling of horror.

"The clouds that have arisen 18 or 19 miles above that Pacific atoll; the deep and jagged cave that was blown into the bed of the Pacific ocean, and the men who miles away suffered merely by contact with the effects of that explosion . . . surely impose on all of us the responsibility to take some kind of action, if you can find it, to harness these forces for constructive ends."

The problem required action by the UN or at least international action. It might mean a re-examination of the question of international ownership of atomic material.

"It merely emphasizes the desirability, indeed the necessity, of bringing about some form of genuine international control and inspection, without which the anxiety in this matter will not be removed."

He said Canada has no intention of recognizing Red China under present circumstances. But it was only common sense to say Canada would review the question if circumstances change.

## Index to Inside Pages

**Andres Segovia's Guitar Enthrals Royal Audience** 10
**Ex-Premier John Hart Now 75 Years Old** 5
**B.C. Unionists Demand Withdrawal of New Labor Code** 3
**Federal Telegraphers Won't Work for CNR** 2
**Roman Catholic Disputes Protestant's Convert Figures** 6
**Guns Boom, 100,000 Aussies Cheer as Royal Couple End Tour** 7
**U.S. Imposes Stiff Curbs Against Canada Rye Imports** 6
**Government Tax Sweepstakes Called Unsound** 6
**Choice of Boston Lawyer Speeds McCarthy-Army Probe** 3

Ask the Times 13
As We Live 16
Bridge 18
Classified 18
Comics 23
Enke 5
Entertainment 10
Financial 17
Hutchison 4
Penny Saver 14
Radio and TV 19
Roberts 13
Sports 8 and 9
Why Grow Old? 14
Women 14, 15, 16
Your Horoscope 20

Ain't worried so much about bombs gittin' out o' control—it's people.

* * *

Next best time t' strikin' while th' iron is not is while th' opposition's lukewarm.

* * *

Viewin' th' world, m' Uncle Zeke sez life these days is jus' one dang April 1 after another.

LATE SPORT RACES

# FOUR STAR FINAL

NEWS FLASHES STOCKS

Colder, Cloudy, Showers
Details on Page 5

# Victoria Daily Times

The Home Paper
TELEPHONE B3131
NIGHT
Circulation (to 8 p.m.) --- B 3131
Classified (to 8 p.m.) ---- B 3131
Night Editor (to 11 p.m.) B 3135

VOL. 121, No. 78 ★★★★ VICTORIA, B.C., THURSDAY, APRIL 1, 1954—24 PAGES PRICE: 7 CENTS SATURDAY, 10 CENTS

# TOP JOBS SWITCHED IN HOSPITAL SERVICE

## FINAL ★ ★ ★ ★ BULLETINS

### Senate Votes to Create 2 New States

**WASHINGTON (AP)—The U.S. Senate today passed a bill to grant statehood to Hawaii and Alaska and sent it to an uncertain fate in the House of Representatives.**

### Trips By CBC Workers Cost $86,583

OTTAWA (CP)—The CBC has spent $86,583 during the last two years sending employees on business trips to foreign countries.

A return tabled today in the Commons said the employees visited the United States, United Kingdom, France, Germany, Italy, Spain, Norway, Finland, Korea, Jamaica, Mexico and South America.

### Pearson Blasts Soviet NATO Plan

**OTTAWA (BUP)—The timing and contents of the Soviet proposal to join NATO indicate it may be designed to delay and obstruct the ratification of the European defense pact, External Affairs Minister Lester B. Pearson said this afternoon.**

**Pearson wound up a foreign policy speech he started in the Commons Wednesday with his first official comment on the Soviet proposal.**

### England 244 for 5 in Final Test

KINGSTON, Jamaica (CP)—England reached 244 for five wickets before lunch today in reply to West Indies 139 first innings total, as the fifth test match went into its third day here.

England's skipper, Len Hutton, was still at the wicket at the interval with 133 runs to his credit. He reached his century after 25 minutes of play, hitting 11 fours.

*KINS INTERESTED*

## CABA Approves Post-Season Series

**Miss Ruth Wilson of the CABA today gave approval to the proposed post-season series between Eilers and Kins for the Canadian basketball championship.**

Manager Wally Yeamans of Victoria Kins said today he is interested in a post-season series with Vancouver Eilers for the Canadian basketball championship if Eilers defeat the eastern champions next week.

This was in reply to a proposal by Walter Eilers, sponsor of the Vancouver team, who proposed the post-season series, subject to the approval of the Canadian Basketball Association.

**UP TO TEAM**

Yeamans added that naturally any final decision on his part would rest with members of the Victoria team.

"If that's the best we can get, certainly we would have nothing to lose," he commented.

Intervention on behalf of the Kins was made today by the Times and the proposals were the result of discussions with Walter Eilers and Miss Ruth Wilson of the Canadian Basketball Association.

Under the plan, Eilers, who ast week lost to the Kins in the B.C. championships here, would host Kins in either a two-game, total-point series of a best-of-three series, subject, of course, to Eilers winning the nominal title next week.

The present mix-up occurred when Eilers were named B.C. representatives in the Dominion series prior to Kins' victory in the B.C. finals of the inability of Kins to meet certain bonding requirements.

Earlier Mr. Eilers had proposed that a two-game series be played in Vancouver this week-end with total points, including the B.C. series of last week, to count towards naming a team to compete in the Canadian final.

Ruth Wilson, secretary of the Canadian Basketball Association, agreed to this plan after earlier stating that if Eilers withdrew then the Dominion series would end in Calgary.

But unfortunately this was not possible, it was subsequently learned, as two members of Eilers' team will be engaged in school competition this week.

### Vancouver Stocks

Closing hour on the Vancouver stock exchange brought fairly active trading.

Late sales: 500 Silver Standard 85, 500 Fargo Oil 1.91, 500 Giant Mascot 52, 500 Sheep Creek 70, 500 Estella Mine 20½, 200 Pioneer Gold 1.96, 500 Van-Tor 45, 800 Charter 1.63, 100 MacMillan & Bloedel "B" $18¾, 1,000 Beaver Lodge 61.

## OVERNIGHT ENTRIES

### BAY MEADOWS

FIRST RACE — Six furlongs:
Jerry Boris 110, Lady Aptos 105, Never Tardy 110, Dark Coco 110, Mike's Guy 110, Tobyanne 105, Amiable 108, Ample Sugar 105, Freeminded 110, Glory Wine 105, Gay Gram 109, Royal Player 110, Wardee 118, Wire Service 110, Game Hen 105, Cold Admiral 110

SECOND RACE— Six furlongs:
Lassabey 113, Bound To Fly 113, Mad Irish 113, Chutney 113, Noble Prince 108, The Burglar 108, Dover Rock 113, Billietudo 113, Stan Clark 113, Slick Pigeon 113, Rano 115, Kings English 113, Hygro's Wonder 113, Stimulate Me 113, Onefor Theroad 118, Top Emperor 113

THIRD RACE — One mile:
Tocito 107, Cupertino 112, Fly Atom 115, Shuffle V. 112, Merit Award 112, Gold Spirit 112, Top Lieutenant 107, Holly Fate 112, Prince Alpine 110, Free Roll 113, War Contract 107, Magnum 112, Fresh Guy 112, Battle Count 107, Readily 112, Wise Words 112

FOURTH RACE — 4½ furlongs:
Fort Union 118, Miss Ardan 115, Jan Herbert 115, War Lady 115, Lover Boy 118, Sal-Re 115, Cinemoo 115, Fly Past 110, Cover Me Up 118, Holdatiger 118, Apache T. 118, Condemnation 118, Vanadium 118, Vino Supremo 118, Pure Speed 118, Modern World 118

FIFTH RACE — Six furlongs:
Prince Holly 109, Roman Secret 109, Count Twenty 109, Airip 114, Hard and Fast 122, Galileo 114, Better Wave 114, Domingo Lady 113, La Bull 114, Radio Message 109, Shady Boots 118, Pahala 113, Count Lahey 114, In Reward 118, Competing Beau 122, Tropical 114

SIXTH RACE — Six furlongs:
Misdemeanour 116, Love Factor 116, Gay Darling 110, Sickles Gem 103, A-Sweet Nell 113, L'Aiglone 108, A-Mix Clem't'a 116, Crystal Blue 101, A-Entry

SEVENTH RACE — One mile:
Sienna II 113, A-Port'e Teller 120, Wild Glory 120, A-On Balance 106, Fighting Jane 112, B-Bu[illegible] 119, B-L[illegible] II 116, A-L[illegible]y, B-Entry

EIGHTH RACE— Mile and 1-16th:
he Barr'ter III 120, or Bubb 110, Nbe 120, bbsledder 107, st Out 112, y's Devil 111, arm Peddler 120, endly Dog 115, Rolling Red 112, Hobie-B. 107, Little Roolo 115, Bric Admiral 119, Blue Period 112, Smart Count 115, Bill Boots 112, Style Trend 107

SUB. RACE — Mile and 1-16th:
x 113, r Flat 113, zy Jo 113, ill Rampant 113, aiplay 113, Shatter 113, Prince Did 115, Bertha Spanker 111, Galacope 113, All Mine 111

### LAUREL

FIRST RACE — Six furlongs:
Nida Hand 115, Happy Rythm 115, Dan Cross 120, Nick Jimmie 120, Dorious 120, Streamlined 110, Dry Vermouth 120, Rough Spin 115, Sir Rhymer 120, Coin Tosser 113, High Whirl 120, Bet Happy 120, Spikestown 115, Cup Chrystal 115, Kum-On-In 120, Miss Drop It 110

SECOND RACE— Six furlongs:
Ed-Ell's Gal 111, Dance Light 111, Blondette 111, In Deep 108, Flicka Star 108, Blind Mother 110, Recluse 116, Miss Revoked 111, Double Hustle 111, Blue Mirage 116, Carmelette 114, Heurex 109

THIRD RACE— Four and half fur:
Palaki 120, So Bet Me 120, A-Louree 117, Vera Calhoun 117, A-Gweny's Wow 120, Fancy Deb 117, Depth Bound 120, Le Jour 120, Noble Celt 120, French Legion 120, Isavolboy 120, H-Wire Works 117, H Pat Again 117, Playful Day 112, Elliott's Gypsy 120, A-Happy Is 117, A-Entry, B-Entry

FOURTH RACE— Six furlongs:
Celtic Play 112, Evelyn L. 111, Dorothy's Miss 111, Inaction 108, Happy Rabbit 116, Up High 103, Midst 116, Anne Bonny 108, High Jackie 108, Newberry 108, Neddies Jones 111

FIFTH RACE — Six furlongs:
Granite Flyn 117, Dover Coast 118, Flyaway Jack 107, Devil's Verse 112, Deetzi 105, Lonoke Flash 109, King Mowlee 114, Frosty Whirl 114, If I 114, Excursion 116

SIXTH RACE — Six furlongs:
Hot Pilot 117, Bronze Warrior 119, Shoreline 107, Little F. 109, Hasty Break 113, Lovely Wave 112, Beaker 117, Walla 117, Lucky Slam 112

SEVENTH RACE — Mile & sixteenth:
Shining On 116, Sunlight Jess 113, Prairie Chief 108, Tishie 106, Milady Mowlee 111, Mike's Money 119, Bridge Osighs 113

EIGHTH RACE— Mile and sixteenth:
Joe E. Lewis 114, A-Reveille 114, Halcyon Duke 109, Ballawood 114, Swampoodle 112, Quirinus 114, Bousent 114, Flaming Fool 109, Appearance 105, Scotch Bim 114, Red Cap 112, Bo Mowlee 114, A-Zagging 114, Hackensack 120, Nanchang 114, Swear Off 114, A-Entry

### Radioactive Snow

BILLINGS, Mont. (AP)—A consulting geologist working with a geiger counter said Wednesday radioactive snow has fallen south of Billings.

## H-Bomb Horror Details Told

### Eniwetok Blast Wiped Out Island, Left Mile-Wide Crater 175 Feet Deep

By ELTON C. FAY

WASHINGTON (AP)—The United States government today disclosed details of the world's first hydrogen explosion—a searing and crushing fury that wiped out an island in the twinkling of an eye and spawned a gigantic fireball big enough to engulf the heart of New York City.

**LONDON (UP)—Red China charged through her official news agency today that the United States staged the Pacific hydrogen bomb tests to better her position at the April 26 Geneva conference.**

**It said the timing of the tests was "no accident."**

The official motion picture film of the thermonuclear test in November, 1952, conducted by the U.S. Atomic Energy Commission and defense department at Eniwetok atoll, was made public, in somewhat censored form, by the Federal Civil Defense Administration.

Awesome as it was, the 1952 test has been described by President Eisenhower as only a first step in the U.S. hydrogen weapons program.

There have been two announced thermonuclear blasts in the Pacific proving ground since then, and both have been semi-officially described as much more powerful. One was set off March 1, the other Friday.

Here are some of the things the film of the 1952 test and the official narration accompanying it disclosed:

1. The test device was exploded in a "cab," a small workshop jammed with recording and detonating gadgets, on the islet of Egulab, at the northern rim of Eniwetok atoll.

2. The island, about half a mile long and a quarter of a mile wide and protruding from the barrier reef of the atoll, vanished. In the place where it stood is a water-filled crater 175 feet deep and a mile in diameter. The yawning submarine crater, on the shelf of the reef where it drops off into 400 fathoms of ocean, is equal to the height of a 17-story building.

3. Created was the largest fireball of the more than 40 atomic explosions set off until

(Continued on Page 11)

*AT MANITOBA FESTIVAL*

## 'Gold Fish' Make No Noise But Create a Big Ripple

WINNIPEG (CP) — All the mouths move as if in song at the Manitoba Music Festival here. But the children in the school choirs which are competing say nary a note is coming from some of the singers.

The kids call this "goldfishing," saying some choir members who don't sing very well are just going through the motions on orders from their teachers. A goldfish puckers up, too, but nobody has ever heard one humming a tune.

Indignation by parents over the goldfishing was reported Wednesday along with a reply from school music instructors.

The Winnipeg Tribune quoted one parent as saying:

"Our child's class is singing in the festival but recently our child, who is not musical, came home with a story of being told to utter no sound at the festival but instead to fake singing by careful lip movement.

Under festival regulations a classroom choir entry must be comprised of 75 per cent of the pupils. This rule was blamed for resulting in the silent singers.

Marjorie M. Horner, school musical director, said: "Very often when teachers have left out children who could not carry a tune, the parents have been the first to protest."

## RACE RESULTS

### BAY MEADOWS

First Race—
Fibbinite (Longden) $9.60 $6.90 $5.20
Boldy's Image (Bowman) 32.00 14.70
Proud Daisy (Harmatz) 7.50
Time, 1.12 4-5.
Second Race—
Passin (Trejos) $6.70 $4.50 $3.80
Cliff House (Volzke) 6.40 4.90
Bullreward (Taniguchi) 10.90
Time—1.12 2-5.

### LAUREL

First Race—
Wild Tip (Stauffer) $13.20 $7.20 $4.60
Ross Folly (Mayer) 9.80 6.60
Square Dancer (Blmts) 5.60
Time—1.49 3-5.
Second Race—
Jofield (Blum) $13.60 $6.60 $5.40
Brasedis (Mayer) 15.60 8.40
Luminous (Russo) 12.20
Time—1.14 3-5.
Third Race—
Prompt Impulse (Hrtc) $17.40 $9.60 $5.40
Joycey G. (Boulmetis) 8.60 6.00
Private Affair (Lynch) 5.20
Time—.55 1-5.
Fourth Race—
Subita (Hanford) $17.40 $6.00 $5.00
Zahra (Boulmetis) 4.00 4.40
Miss Bill (Madden) 6.20
Time—1.14 1-5.
Fifth Race—
Helen Majsel (Clark) $10.00 $5.20 $4.00
Uplift (Small) 8.60 5.80
Play Toy (Cutshaw) 5.80
Time—1.14.
Sixth Race—
Broken Promise (Blum) $7.00 $3.80 $2.80
Landseair (Hartack) 2.60 2.40
Our Emblem (Cutshaw) 3.40
Time—113 4-5.
Seventh Race—
Buffer (Madden) $6.40 $4.80 $3.40
Armored Car (Small) 13.80 6.60
Trout Fly (Gardner) 4.40
Time—1.50 2-5.
Eighth Race—
Kays Children (Bulmtis) $6.40 $4.40 $3.40
Inn Keeper (Arduini) 7.60 5.20
Mr. Mighty (Russo) 10.00
Time 1.48.

## SELECTIONS

### BAY MEADOWS

1—Never Tardy, Amiable, Dark Coco.
2—Chutney, Mad Irish, Bound to Fly.
3—Fly Atom, Top Lieutenant, Gold Spirit.
4—Lover Boy, Fort Union, Fly Past.
5—Shady Boots, Hard And Fast, Airip.
6—Miz Clementine, Love Factor, Misdemeanour.
7—Bubbley, Wild Glory, Fortune Teller.
8—The Barrister II, Bribe, Charm Peddler.
9—Prince Did, Tar Flat, Bull Rampant.

### LAUREL

1—Sir Rhymer, Dry Vermouth, Happy Rythm.
2—Miss Revoked, Ed-Ells Gal, Dance Light.
3—So Bet Me, Louree, Depth Bound.
4—Celtic Play, Evelyn L., Midst.
5—Lonoke Flash, Granite Flyn, Flyaway Jack.
6—Bronze Warrior, Hot Pilot, Beaker.
7—Shining On, Mikes Money, Prairie Chief.
8—Scotch Bim, Joe E. Lewis, Reveille.

**NATIONAL PARK**

KITCHENER, Ont. (BUP)—Woodside, the early home here of former Prime Minister W. L. Mackenzie King, became a national historic park today.

LLOYD F. DETWILLER

DONALD M. COX

### *BCHIS Chiefs Change Jobs*

Switch in top bracket B.C. Hospital Insurance Service posts, announced by B.C. government today, promoted Donald M. Cox from assistant commissioner to commissioner. He replaced Commissioner Lloyd F. Detwiller, who becomes assistant commissioner.

## Backbenchers 'Free' On Labor Bill Vote Socred Tells Parley

### 'We'll Stand Up and Be Counted' Bert Price Informs Union Conference

Delegates from all branches of B.C. labor went into closed session this afternoon to plan what action to take in an attempt to force the government to withdraw its new Labor Relations Act.

This morning, 27 members of the Legislature were warned at a union protest rally at Crystal Garden that passing the act would lead "to the blackest years this province has entered," and of possible open rebellion.

Bert Price (SC, Vancouver, Burrard) who was named government spokesman at the rally, due to the absence of Labor Minister Lyle Wicks and Premier W. A. C. Bennett, told delegates "every government member is going to vote on this as he or she thinks is right."

Price, who said he spoke only as an individual, said, "yes, we are going to have to stand up and be counted, and we are going to be very proud of our actions."

The delegates, representing 150,000 B.C. union members, presented a united front for withdrawal of the act.

Bob Smeal, of the Canadian Brotherhood of Railway Employees, was one of those who threatened to rebel if the act is passed. "This act hits transport workers right in the guts," he said.

"My membership will never cross a union picket line, even if the new act provides for our decertification."

**VEILED THREAT**

R. K. Gervin, secretary of the B.C. Trades Union Congress, also made a veiled threat. He said that the government, if it passes the act "will force us to rebel against something which may be impossible."

"We think the new act is impossible," he added.

Lloyd Whalen, head of the Vancouver Labor Council, said "the persons responsible for drawing up the new act are the pallbearers of democracy."

Whalen warned the MLA's that the labor movement is not going to back down on its demand that Labor Relations Act be withdrawn.

R. E. Casey, who heads the

(Continued on Page 11)

## New Shootings Protested By Israel Forces

JERUSALEM — Israel protested today against new firing from across her border, this time from Egyptian territory.

While tension persisted over incidents along the Israeli-Jordan frontier, an army spokesman said an Israeli patrol drew rifle fire from Egyptian territory in the Negev desert when it approached a group of Egyptian Arabs harvesting crops belonging to an Israeli settlement. The patrol suffered no casualties, he said, but the Arab raiders got away under cover of the shots. A complaint was lodged with the Israeli-Egyptian mixed armistice commission.

An Egyptian member of the armistice commission, Col. Mahmoud Ryad, told newspapermen in Cairo one Israeli soldier was captured and another was wounded in an attempted raid by an Israeli patrol of Egyptian territory Wednesday. Egypt also asked the commission's consideration of the incident, which Ryad described as "this aggression."

Ain't worried so much about bombs gittin' out o' control —it's people.

★ ★ ★

Next best time t' strikin' while th' iron is hot is while th' opposition's lukewarm.

★ ★ ★

Viewin' th' world, m' Uncle Zeke sez life these days is jus' one dang April 1 after another.

## Cox Now Commissioner, Detwiller Is Assistant

As British Columbia's new hospital welfare scheme went into effect today the government made a surprise announcement of a switch in the top administrative posts handling the scheme.

Donald M. Cox, the assistant commissioner under the former insurance scheme, will become the commissioner under the new plan, the top job.

Lloyd F. Detwiller, who has been commissioner for the last four years, will become assistant commissioner.

The switch was announced by Health and Welfare Minister Eric Martin after consultations with Mr. Cox and Mr. Detwiller.

He said the reason is that under the new scheme the emphasis will be on hospital administration and practices, in which Mr. Cox is an expert.

The financial side, which included collection of premiums, becomes secondary, since all the money will be raised by sales tax.

Mr. Detwiller is an accounting and financial expert. He is the man who set up the collection system for B.C.'s sales tax in 1948, then took over the hospital insurance direction in January, 1950, after the resignation of Dr. J. M. Hershey.

**IN AGREEMENT**

Mr. Martin, announcing the switch, said there had been mutual agreement between the officials.

Mr. Cox has been with the insurance service since 1950. In one of the anomalies of the administration he was always paid more than the commissioner because of his technical knowledge of hospital administration.

Mr. Detwiller commented briefly on the change. He said:

"With the changes made in the scheme we are now going into something entirely new.

"There is a big job ahead in providing people with hospital care and I am prepared to pitch in and help do it. The announcement by the minister is self-explanatory."

## WIRE BRIEFS

### Rye Restriction Hit

OTTAWA (BUP) — New American restrictions on the importation of Canadian rye constitute a violation of the General Agreement on Tariffs and Trade, Trade Minister C. D. Howe told Commons today. (See page 6.)

### Condition Critical

TOKYO (AP)—Three of the 23 Japanese fishermen burned by radio-active ashes from the March 1 hydrogen blast at Bikini were reported in "fairly critical" condition today with their blood count "falling sharply further since Wednesday."

### Generator Blows Up

TORONTO (CP) — An explosion wrecked a generator today at the $67,000,000 Richard L. Hearn steam-operated generating plant of the Ontario Hydro Commission on the eastern Toronto waterfront. Officials estimated damage at upwards of $1,000,000. Twenty workmen were unhurt.

### 'General Cargo' Killed

NAIROBI, Kenya (Reuters) —Security forces have killed at least 25 Mau Mau terrorists, including "General Cargo," in a two-day running battle in the Fort Hall reserve north of Nairobi, British Army headquarters announced today.

## New Trans-America Air Speed Mark

NEW YORK (AP)—A U.S. Navy pilot flew from San Diego, Calif., to New York in three hours, 45 minutes and 30 seconds today for a transcontinental speed record.

The previous record, from Los Angeles to New York, was four hours, eight minutes and five seconds. The new mark was set by Lt.-Cmdr. Francis X. Brady, 33, of Virginia Beach, Va. Brady flew a Grumman F-9-F Cougar.

## *EDEN REJECTS SOVIET OFFER TO JOIN NATO*

LONDON (UP)—Foreign Secretary Anthony Eden rejected today Russia's bid for membership in the North Atlantic Treaty Organization.

He said the Soviet was ineligible because it has failed to make clear it is "now willing to practice" the requirements of membership.

Eden said these requirements are "the principles of individual liberty and the rule of law."

He told the cheering House of Commons the West will not turn its back on NATO "for the sake of new agreements under the Soviet's latest diplomatic manoeuvre."

Eden said Britain is consulting with the United States and France on the matter.

## Outnumbered French Kill 6,000; Beat Off Screaming Red Waves

**MANOI, Indo-China (UP) —The French commander of besieged Dien Bien Phu made an "urgent" appeal tonight for reinforcements to save the battered garrison from being overrun by Communist human wave attacks.**

HANOI, Indo-China (UP)—Communist forces, striking in screaming, human wave attacks, today seized three positions from the outnumbered French defenders of besieged Dien Bien Phu.

French military sources said the Reds paid the terrible price of 6,000 casualties for their gains.

Tonight hard-pressed French union troops dug in for another night in their shrunken fortress position under a barrage of murderous Communist artillery fire.

Their orders are to fight off, at all costs, any new Red efforts to widen the breach in their outlying defenses and reach the airstrip which is the heart of the fortified area.

At a late hour all but the three positions overrun in the third day of this biggest pitched battle of the Indo-China war were reported holding firm. But French sources admitted the situation was "very confused."

Pilots back from day-long pounding of the rebel positions said the isolated bastion was "a furnace of smoke and flame."

Twenty-five American B-26 light bombers were reported on their way to Indo-China, however, and the French said the new planes may change the entire course of the war.